telephone directory

rocky mount, n. c.
enfield
nashville
spring hope
whitakers

Bruce

carolina telephone and telegraph company

"TRAVEL BY TELEPHONE"

It Is Surprising How Little It Costs

Use Long Distance for Out-of-Town Business and Social Affairs

The rates below are for the initial period. Where the rate is more than 25 cents the initial period is 3 minutes on all classes of calls. These do not include federal tax. There is a federal tax on all calls where the charge is $.10 or over. The amount of federal tax may be secured from the operator.

If you can give the telephone number of the distant station, the call can be handled more promptly. A special Long Distance Directory for listing numbers frequently called will be furnished, without charge, by calling the Business Office. Additional rates and other information may be obtained by calling Long Distance.

Some Selected Long Distance Rates from Rocky Mount, N. C.

To	STATION-TO-STATION		PERSON-TO-PERSON	
	Day Rate 4:30 A. M. to 6:00 P. M. (Ex. Sun.)	All Day Sunday and Night Rate 6:00 P. M. to 4:30 A. M.	Day Rate 4:30 A. M. to 6:00 P. M. (Ex. Sun.)	All Day Sunday and Night Rate 6:00 P. M. to 4:30 A. M.
Ahoskie	$ .45	$ .40	$ .65	$ .60
Ayden	.40	.40	.60	.60
Baltimore, Md.	.85	.55	1.15	.85
Beaufort	.70	.55	1.00	.85
Bethel	.30	.30	.45	.45
Burlington	.70	.55	1.00	.85
Charlotte	.90	.65	1.25	1.00
Chapel Hill	.60	.50	.85	.75
Clinton	.60	.50	.85	.75
Dunn	.60	.50	.85	.75
Durham	.60	.50	.85	.75
Elm City	.15	.15	.30	.30
Enfield	.25	.25	.40	.40
Elizabeth City	.65	.55	.90	.80
Fayetteville	.65	.55	.90	.80
Farmville	.30	.30	.45	.45
Franklinton	.40	.40	.60	.60
Fremont	.30	.30	.45	.45
Goldsboro	.45	.40	.65	.60
Greensboro	.75	.60	1.05	.90
Halifax	.30	.30	.45	.45
Henderson	.45	.40	.65	.60
Kenly	.35	.35	.50	.50
Kinston	.50	.45	.70	.65
Littleton	.35	.35	.50	.50
Louisburg	.30	.30	.45	.45
Morehead City	.70	.55	1.00	.85
Nashville	.10	.10	.25	.25
New Bern	.60	.50	.85	.75
New York, N. Y.	1.10	.75	1.45	1.10
Philadelphia, Pa.	1.00	.65	1.35	1.00
Pinetops	.15	.15	.30	.30
Plymouth	.50	.45	.70	.65
Raleigh	.50	.45	.70	.65
Richmond, Va.	.60	.40	.85	.65
Roanoke Rapids	.40	.40	.60	.60
Sanatorium	.70	.55	1.00	.85
Scotland Neck	.30	.30	.45	.45
Selma	.40	.40	.60	.60
Smithfield	.45	.40	.65	.60
Spring Hope	.20	.20	.35	.35
Tarboro	.20	.20	.35	.35
Washington, D. C.	.80	.50	1.10	.80
Washington	.45	.40	.65	.60
Weldon	.35	.35	.50	.50
Whitakers	.15	.15	.30	.30
Williamston	.40	.40	.60	.60
Wilmington	.75	.60	1.05	.90
Wilson	.20	.20	.35	.35
Winston-Salem	.80	.60	1.10	.90

TELEPHONE DIRECTORY

ROCKY MOUNT, N. C.

ENFIELD, N. C. SPRING HOPE, N. C.
NASHVILLE, N. C. WHITAKERS, N. C.

8212

December 1949

Index

Long Distance Rates.....Inside Front Cover
Business Transactions With The Company.....This Page
How to Place Out-Of-Town Calls.....Page 2
General Information.....Page 2
How to Use The Dial Telephone in Rocky Mount.....Page 3
Rocky Mount Fire Alarm System.....Page 1 of Classified
Numbers Frequently Called.....Inside Back Cover
Rocky Mount Subscribers' Listings.....Beginning Page 4
Enfield, Nashville, Spring Hope
and Whitakers Subscribers' Listings and
Dial Instructions.....Following Rocky Mount Listing Section
Rocky Mount Classified Section.....Yellow Pages

Service Calls

	Dial
Long Distance	0
Information—Numbers not listed in Directory	113
Repair Service—Reporting a Telephone Out of Order	114
Business Office—Telephone Company	9011

NOTE: *For Enfield, Nashville, Spring Hope and Whitakers, See Information Preceding These Subscribers' Listings.*

Emergency Calls

	Dial
Fire Department—To Report a Fire	5151
Police Department	4111
For the Telephone Number or Address of the Nearest Federal Bureau of Investigation Office	113

Subscribers May Secure Assistance on Emergency Calls by Dialing "Operator."

NOTE: *For Enfield, Nashville, Spring Hope and Whitakers, See Information Preceding These Subscribers' Listings.*

Directors

D. C. Barnes
Harvey G. Booth
Henry T. Clark
W. G. Clark
Lewis G. Cooper
Marshall Y. Cooper
R. B. Davis
John N. Hackney
L. W. Hill
H. Dail Holderness
William H. Holderness
Robert P. Holding
Millard F. Jones
Terry A. Lyon
W. H. Mansfield
J. Bailey Owen
J. R. Porter
P. L. Salsbury
Fred I. Sutton
Jacquelin E. Taylor
D. L. Ward
E. H. Wasson

Business Transactions

Although our efforts are directed toward providing the best service to our customers sometimes difficulties will occur. Should difficulties arise that are not promptly corrected, they should be reported to our business office by telephone, personal visit or letter. Other matters, including all business transactions, should be taken up with the business office.

Business Office . . . 143 N. Washington St.
Rocky Mount, N. C.

Telephone 9011. Business Hours 8:30 A.M. to 5:00 P.M. Monday through Friday.
J. T. Creech, Group Manager
Telephones: 9000 Ofc. 9080 Res.
L. E. Thompson, District Manager
Rocky Mount, N. C.

Service Applications, changes and Discontinuances

Applications for new service, changes, additions and discontinuances of service should be handled with our business office. A telephone call will enable you in almost every case to transact business promptly and satisfactorily.

Bills and Payments

Bills for local service are rendered in advance for a one month period from date of bill and long distance service for a one month period preceding the date of the bill. Bills may be paid by mail or in person at our business office, 143 N. Washington St., Rocky Mount, N. C.

Corrected Through October 17, 1949

Copyright, 1949, by
Carolina Telephone And Telegraph Company

18092
23
10592

18092
1020
19112

How to Place Out-of-Town Calls

There are two general classes of Out-of-Town Calls, namely Station-to-Station and Person-to-Person, as explained below.

Station-to-Station Calls

(From One Telephone to Another)

A station-to-station call is one when you ask to be connected with a certain telephone in a distant place. However, if you ask for a particular person or for an extension telephone reached through a private branch exchange, as one in some department or hotel room, the call is a person-to-person call. A station-to-station call is completed more quickly and the rate is less than for a person-to-person call.

The time at the originating point when the conversation starts determines whether the day or night rate applies. Charges begin when the called telephone is answered provided the calling party is holding the line.

To Place a Station-to-Station Call

FIRST—Give the operator the name of the place you are calling.

SECOND—The telephone number you are calling (if known), otherwise, the name and the address (if known) of the party whose telephone you are calling. For example: J. W Brown's Residence—425 Main Street.

THIRD—Your telephone number when the operator asks for it.

Person-to-Person Calls

(From One Person to Another)

A person-to-person call is one when you ask for a particular person or extension telephone reached through a private branch exchange, as one in some department or hotel room. The rate for a person-to-person call is higher than the rate for a station-to-station call.

The time at the originating point when the conversation starts determines whether the day or night rate applies. The initial period is three minutes, after which charges for additional time apply.

Charges begin when the called person or extension telephone reached through a private branch exchange is obtained, provided the calling party is holding the line. Charges may be reversed without any change in rate.

To Place a Person-to-Person Call

FIRST—Give the operator the name of the place you are calling.

SECOND—The name and telephone number (if known) of the person you are calling, otherwise, the name and the address (if known) of the called party. For example: Mr. J. W. Brown, at telephone 2470, or Mr. J. W. Brown, at J. W Brown's residence—425 Main Street.

THIRD—Your telephone number when the operator asks for it.

Charges for Initial Period, Overtime and Federal Taxes

Further information concerning charges for initial period, overtime, and Federal Taxes may be obtained by calling Long Distance

Collect Calls

If the charges on the call are to be paid at the distant telephone, you should tell the operator when filing the call that it is a "Collect" call. The charges, if accepted at the distant telephone, will be billed to that telephone.

General Information

Tariffs

Tariffs which show rates, rules and regulations for telephone service and facilities are on file with the Regulatory Commissions having jurisdiction over such matters, and are available for public inspection at our business office.

Transmitting Messages

Employes of the Telephone Company are forbidden to accept oral or written messages to be transmitted by an employe over the lines of the Telephone Company.

Attachments to Telephones

To render satisfactory service, it is important that the Telephone Company own and maintain all apparatus and equipment connected with its lines. Telephone equipment is designed to furnish the best possible service and the use of attachments, other than those furnished by the Telephone Company, usually impairs the efficiency of the service. The Telephone Company does not sanction the use of any devices in connection with its equipment except those furnished by the Company.

Advertising Telephone Numbers

The advantages of showing telephone numbers on stationery, signs, cards, etc., are recognized, though the growth and changes in the city and the corresponding growth and arrangement of telephone facilities may require the changing of telephone numbers. For this reason stationery, signs, cards, etc., showing telephone numbers should not be printed in large quantities.

Telegrams by Telephone

You may telephone telegrams, cablegrams or radiograms to the Western Union Telegraph Co., and have the charges billed to your telephone account if you are a telephone subscriber. Just follow the instructions shown under the listing of this company in the directory.

Architects' and Builders' Service

When building or remodeling, you may arrange with your architect or builder to provide telephone outlets while construction is in progress. The Telephone Company will gladly advise with you, your architect or builder. Just call the Telephone Company and ask for "Architects' and Builders' Service."

Telephone Directories

Loss of time and inconvenience by calling wrong numbers can be avoided if you consult the current directory before placing a call and avoid the use of obsolete directories.

Between directory issues certain numbers do not appear in the current directory due to changes and new installations. These numbers may be secured by calling "Information."

No binder, holder or auxiliary cover, except those furnished by the Company, shall be used in connection with any telephone directory.

Telephone directories of other cities in this and certain foreign countries can be obtained for our customers who need them. Prices, etc., may be secured by calling the business office.

Directory Accuracy

Every effort is made to make the directory as accurate as possible. The Company, however, assumes no liability for damages arising from errors or omissions in making up or printing this directory. Please report to the business office any incorrect listings so that our records may be adjusted for the next issue and your service protected in the meantime.

ROCKY MOUNT, N. C.

INSTRUCTIONS

HOW TO USE THE DIAL TELEPHONE

On all calls, remove the receiver carefully from the hook and listen for the dial tone before starting to dial a number. The dial tone is a steady humming sound heard in the telephone receiver, indicating that the line is ready for you to dial.

HOW TO DIAL A NUMBER

When you hear the dial tone, keep the receiver off the hook and dial each figure of the telephone number, as listed in the telephone directory, consecutively in the order given. For example, if you are calling 3456, proceed as follows:

1. Place your finger in the opening over the figure 3.
2. Turn the dial around until your finger strikes the finger stop.
3. Remove your finger and without touching the dial allow it to return to its normal position.
4. Proceed in the same way to dial the other figures 4, 5, and 6.

If your finger slips, or you make a mistake in dialing, hang up the receiver at once, wait a few seconds and dial again.

Before starting to dial a second call, always hang up the receiver for a few seconds in order to clear the previous connection.

RINGING AND BUSY SIGNALS

Within a few seconds after you have completed dialing, you should hear either the ringing signal, an intermittent burr-rr-ing sound, indicating that the bell of the called line is ringing, or the busy signal, a rapid buzz-buzz-buzz—, indicating that the called line is busy.

If you do not hear either of these signals within half a minute, hang up the receiver, wait a few seconds and make another attempt.

OBTAINING ASSISTANCE FROM "OPERATOR" IN EMERGENCIES

If the lights are out, or you need assistance from the operator in emergencies, you may secure an operator by simply placing your finger in the opening in the dial over the figure "0" and turning the dial around to the finger stop and releasing it.

Explain your difficulty to the operator and she will assist you.

COIN BOX TELEPHONES, OR PAY STATIONS

Instructions covering operation of coin box telephones are mounted on each coin box station.

CALLS FROM A PARTY LINE OR FROM A LINE WITH AN EXTENSION TELEPHONE

Always make sure that the line is **not** in use. If you do not hear the dial tone, ask if the line is being held by some one else on the line. If no response is received, hang up the receiver for a few seconds and make another attempt.

Listen on the line while dialing, and if you hear another party come in on the line, or hear successive clicks in the receiver, it indicates that some one else on the line is trying to dial. Inform him that the line is in use and ask him to hang up his receiver. When he does so, hang up your own receiver for a few seconds and then remove it and dial the complete number again.

To dial another party on your line, it is necessary to dial a special code number instead of the number listed in the telephone directory. Dialing the number listed in the telephone directory will not reach the party but will always give you the busy signal.

If you are a party line subscriber and wish to call another party on your line, you may obtain the proper dialing code by dialing 118, giving your number and the number you wish to reach.

Always after you have dialed the proper code number hang up your receiver. Your bell, as well as that of the party you dialed, will ring at brief intervals until the called party answers. When your bell stops ringing, remove your receiver and talk to the party answering.

If your bell does not stop ringing in from one to two minutes, it indicates that there is no one to answer the called telephone. You should then stop your bell and clear the connection by removing your receiver for a few seconds and then replacing it.

ROCKY MOUNT, N. C.

A A A 501 S Church St----------2-2224
A & E Truck Line Battleboro N C----------8844
Abbott Gordon K r 411 Sunset Av----------5755
Abbott T S r 1214 Sycamore St----------5269
Abernathy A D r 116 E Ridge St----------2-1605
Abernathy F A r Nashville Hwy----------7862
Abernathy G H r 212 S Tillery St----------4645
Abernathy John r 237 Briar Cliff Rd----------8322
Abernathy R K r 527 Jefferson St----------2-3002
Acme Products ventn blinds 824 Gold St------7596
Acree P A r 330 Rose St----------2-1890
Adams Arnold L r 713 Branch St----------2-2775
Adams Arnold L Wholesale Co 741 Planters St--2-2185
Adams D W r 519 Hammond St----------4322
Adams Emma V Mrs r 213 Hammond St--------4305
Adams John A r 704½ S Franklin St----------6706
Adams L G r 302 Braswell St----------2-2015
Adams L W r 830 S Washington St----------7551
Adams R E r 805 Peachtree St----------2-1558
Adams W A r 115 Parker St----------6888
Adams W C Jr r 1424 Eastern Av----------4747
Adams W D r 510 Branch St----------5835
Adams W F r 116 Henry St----------7854
Adams W H r 328 George St----------6267
Adkins E E r 628 Glenn Av----------2-2720
Adkins Neal A r 518 Sycamore St----------2-2776
Aetna Ins Co 123 Sunset Av----------6195
Air Express Division 100 Raleigh Rd---------2-2128
Airport Luncheonette Hwy 301 North----------5227
Albertson L J r 310 Braswell St----------2-1366
Albritton Claude r 320 Park Av----------7903
Aldridge J M r 1106 LaFayette Av----------5041
Alec Rawls Wrecking Co Inc 709 S Church St--2-1138
Alexander C L r 1229 Cokey Rd----------6085
Alexander H H r 925 West Haven Blvd--------4648
Alford Dallas L Jr ins 117 Coast Line St------ 6262
Alford Dallas L Jr r West Haven----------8390
Alford G C Mrs r 1314 Branch St----------2-3744
Alford Insurance & Realty Co 117 Coast Line St--6262
Alford James Edward r Hill St----------8296
Alford Maggie Miss r 145 N Church St------2-1603
Allan Mims Inc autos 225 Tarboro St---------2-2191
Allen Chester Mrs r 814 Belvedere Av--------2-1005
Allen J C Dr vetn Nashville Hwy----------2-3636
Res 320 Western Av----------5058
If no answer dial----------7759
Allen Lloyd B r 1430 W Thomas St---------2-3802
Allen Mark r 801 W Thomas St----------7757
Allen Mayo r 625 Clark St----------2-1032
Allen Robert B r Pinetops Hwy----------8830
Allen T L r 628 Pender St----------7621
Alley A W r 634 Piedmont Av----------5573
Allison E J r 416 Florida Av----------4442
Allsbrook B I r 500 S Franklin St----------4573
Allsbrook C Leroy Jr r 213 Briar Cliff Rd----2-2543
Allsbrook W C r RFD 2----------8888
Almand C A r 818 Sycamore St----------5176
Almand's Drug Store 130 S Main St----------5109
Office 130 S Main St----------5100
Alston Elizabeth Mrs r 702 S Grace St--------4753
Alston Plummer r 1117 W Thomas St-------2-2487
Alston Robert L r 401 Mitchell St----------7839
Alwran A L r 533 Park Pl----------7170
Ambrose Thomas r 922 Olney St----------5553
American Cancer Society 233 Hammond St------4230
American Legion Service Officer
240 S Washington St----------6208
American National Red Cross
R Mt Nash County Chapter 177 N Main St--2-4189
American Oil Co Cokey Rd Ext----------7196
American Optical Co Brantley Bl----------8300
American Suppliers Inc 601 S Howell St--------4324
Anderson Ahijah r 2109 S Church St----------6364
Anderson Albert Mrs r 332 Nashville Rd--------5421
Anderson Annie Mrs r 520 Chester St----------5558
Anderson D M r 406 High St----------4313
Anderson J R Rev r 514 Holly St----------8426
Anderson J W r 705 S Tillery St----------4067
Anderson L E r 220½ S Tillery St----------5451
Anderson Lumber Co The Nashville RR----------4219
Anderson R C r 203 Lexington St----------2-3859
Anderson S T Mrs r 702 Western Av----------8205
Anderson Soloman r 902 Branch St----------7525
Anderson T W r 1218 Clark St----------6459
Anderson W J r 1201 Tarboro St----------5044
Andrews Bennett r 812 Beal St----------2-2370
Andrews C Howard r Forest Hill Av----------2-3702
Andrews D B r 1401 W Thomas St----------2-2463
Andrews D R r 318 Cokey Rd----------7920
Andrews Ed r RFD 1----------8740
Andrews Esso Service Church & Thomas Sts----7319
Andrews H W r Nashville Hwy----------7817
Andrews J C r 622 Clark St----------5441
Andrews J J Mrs r Englewood----------8633
Andrews James L r 219½ Jordan St----------8317
Andrews Robert Mrs r 820 Nashville Rd------2-2226
Andrews Robert J ofc Post Office Bl--------2-1520
Andrews Robert J r 336 Briar Cliff Rd-------2-2548
Andrews Roger W r 1312 Western Av---------2-3617
Andrews W L Mrs r 1032 Falls Rd----------2-2600
Andrews Washerette 1625 W Thomas St--------4543
Andrews William A r 714 Western Av----------7383
Andy's Esso Service S Church & Sunset Av----9909
Andy's Tractor & Implement Co
Gay & N Franklin Sts----------2-1372
Anita's Beauty Shop 234 Tarboro St----------5964
Anthony Catherine M r 908 W Thomas St--------7841
Archbell Carrie W Mrs r Battleboro N C--------8709
Archie Beatrice Mrs r 1207 Branch St-------2-3629
Arie C M Jr r 1225 Beal St----------6979
Arie H A r 537 Daughtry St----------2-3838
Arlington St Baptist Church 706 Arlington St--2-3025
Arlington Terrace Apartment
Janitor's Apartment Marigold St----------5822
Armstrong A N r 700 Marigold St----------5994
Armstrong Archie r 319 George St----------6292
Armstrong C A r 338 S Pearl St----------2-1943
Armstrong J H r 722 Nashville Rd----------6404
Armstrong J L Mrs r 911 S Franklin St------2-1320
Armstrong J R Mrs serv sta Battleboro Hwy----4627
Armstrong Jack r 1308 Beal St----------8563
Armstrong L P Dr ofc 201 N Main St---------2-3111
Res 602 Goldleaf St----------2-1796
If no answer dial----------5186
Armstrong P R r 709 S Franklin St----------8656
Armstrong R D r 643 Atlantic Av----------2-2514
Armstrong Richard r 218 N Tillery St--------2-2614
Armstrong W E r 315 Myrtle Av----------2-1949
Armstrong W T r 241 Pennsylvania Av--------2-1952
Armstrong W T Dr ofc Douglas Bl----------2-1717
Res 634 Atlantic Av----------5186
If no answer dial----------2-1796
Armstrong William Henry r 1610 S Church St--4835
Army U S Post Office Bl----------2-1931
Arnold Buddy r 215½ Jordan St----------6409
Arnold E Q r 803 S Franklin St----------6997
Arnold Hendricks r 923 Sycamore St----------2-1349
Arnold J H r 309 Nash St----------7143
Arnold J R Mrs r 901 Daughtridge St----------5248

Arrington B B Mrs r 723 Eastern Av----------5028
Arrington C H r 315 Sunset Av----------2-1768
Arrington Dental Laboratory 234 Tarboro St---2-1316
Arrington E J r 1118 LaFayette Av----------7940
Arrington Faris M r 807 Eastern Av----------5293
Arrington F Y r 329 Tarboro St----------7459
Arrington H P r 219 Hammond St----------2-1174
Arrington Jesse L r 838 W Thomas St----------5637
Arrington Kate W Miss r 707 Falls Rd--------8500
Arrington Robert L r 813 Eastern Av----------8187
Arrington S L atty Peoples Bk Bl----------6669
Arrington S L r 1515 LaFayette Av----------7461
Arrington W M r 314 N Raleigh St----------2-1655
Arrington W W r 825 Redgate Av----------5830
Artcraft Glass Co 1131 S Church St----------2-2851
Ashby's Service Station S Church St Ext--------5538
Atkins Carl A r 307 Hill St----------6298
Atkinson Jacob R r 424 Raleigh St----------2-2815
Atkinson Mable r 715 Atlantic Av----------2-2803
Atlantic Coast Line Railroad Co
Crew Clerk's ofc S Rocky Mount----------5803
Div Storekeeper's ofc S Rocky Mount----------7411
Freight Office Bassett St----------6142
General Freight Agent Asst A C L Bl--------5258
Hospital S Church St----------6166
Police Dept A C L Bl----------5052
Power House S Rocky Mount----------6660
Pumping Station Country----------2-1152
Roundhouse S Rocky Mount----------7318
Supt Motive Power ofc S Rocky Mount--------8306
Supt's ofc A C L Bl----------5023
Supervisor of Transfers Asst A C L Bl-------5710
Terminal Train Master S Rocky Mount-------6818
Ticket Office A C L Bl----------5252
Atlantic Construction Co East St----------2-3806
Atlantic Discount Corp 234 Tarboro St--------2-2064
Atlantic Refining Co 105 W Grand Av---------2-2945
Atlantic Service Station 216 E Thomas St------9989
Augst F L r 118 S Vyne St----------2-2256
Austin E H r 120 N Franklin St----------2-3036
Austin R B r Old Raleigh Rd----------5625
Auto-Equip Co The 115 N Washington St------2-1107
Motor Rebuilding Dept 131 N Washington St-2-1515
Automatic Electric Sales Corp 1334 Eastern Av----5326
Auto Service Center Marigold & Washington Sts--6018
Avalon Air Service Leggett Hwy----------8007
Avant F H Dr ofc Douglas Bl----------2-1738
Avant F H Dr r 323 Virginia St----------2-2753
Avent F V Jr r Red Oak N C----------8988
Avent Garland r 200 E Bassett St----------7524
Avent H M r 620 Falls Rd----------2-1657
Avent J B r 739 Falls Rd----------2-3333
Avent J B Jr r 611 Arlington St----------7053
Avent J F r Englewood----------7542
Avent J T r 201 Hendrix St----------8628
Avent James r 208 N Howell St----------2-2354
Avent James W r 327 Atlantic Av----------2-3697
Avent Mattie Miss r Englewood----------7542
Avent T A r Country Club Dr----------4329
Avent W J Jr r 518 Branch St----------6824
Avera Thomas A r 424 Falls Rd----------2-1953
Avera W W Mrs r 734 Hill St----------2-3030
Avon Beauty Parlor 837 Falls Rd----------2-1443
Aycock Charles B r 1137 Raleigh Rd----------4844
Aycock Eugene D Mrs r 521 Beuna Vista Av----7844
Aycock Harold r Gardner Apt----------8368
Aycock J W r 132 S Pearl St----------7516
Aycock L B r 119 Harris St----------5709
Aycock L L r 431 N Mercer St----------5758
Aycock Otha B r 442 S Washington St--------7243
Ayers Horace B r 743 Columbia Av----------2-3449
Ayers J H r 916 West Haven Blvd----------4719
Ayscue A H r 300 Battle St----------5832
Ayscue I T r 916 S Washington St----------7446

B

B & R Clothing Store 176 N Main St----------5957
Backus Roy E r 719 Atlantic Av----------2-2802
Bailey C W Dr ofc 147 N Main St----------2-1572
If no answer dial----------4426
Bailey C W Mrs r 512 Shady Circle Dr----------7397
Bailey Don E r 505 Sunset Av----------6693
Bailey Eye Ear Nose & Throat Clinic
147 N Main St----------2-1572
Bailey I B r 321 S Franklin St----------4367
Bailey J Reese r 329 Tarboro St----------5272
Bailey J T r 525 Albemarle Ave----------2-2500
Bailey M C r 537 N Mercer St----------2-3340
Bailey Millard T r Englewood----------2-1857
Bailey N E Mrs ofc 208 E Thomas St----------2-2708
Bailey N E Mrs r 236 Atlantic Av----------2-3429
Bailey N T Mrs r 320 S Pearl St----------6641
Bailey Robert L r 324 Hill St----------6473
Bailey Robert W r 632 Glenn Av----------2-2273
Bailey Sudye Miss r 740 Redgate Av----------6927
Bailey Tom Motors Inc 526 N Church St------2-1175
Bailey W H r 900 West Haven Blvd----------4545
Bailey's Jewelry & Watch Repair 115 Nash St----5733
Baines H L r 747 Columbia Av----------2-2553
Baker B men's clthng 128 Tarboro St----------7611
Baker B Mrs r Sunset Apts----------2-3514
Baker C A r 620 Short St----------6227
Baker Eddie r 503 Carolina Av----------2-2563
Baker Edgar F r 1325 Eastern Av----------4972
Baker J D r 739 Falls Rd----------2-1560
Baker J M r 511 Edgecombe St----------6097
Baker J R Jr r 306 W Virginia St----------8607
Baker J R Mrs r S Church St Ext----------8020
Baker L H r RFD 4----------8860
Baker M L ins 123 S Church St----------8305
Baker M L r 734 Sycamore St----------5960
Baker M M r 809 School St----------7790
Baker R H r 1104 LaFayette Av----------5367
Baker W N r RFD 1----------6518
Baker W O r RFD 1----------8854
Baker W T r 740 Nashville Rd----------5340
Baker Wilbur L r 1411 Raleigh Rd----------5534
Baldwin Frank r 508 Sycamore St----------7591
Baldwin J K r 301 Tarboro St----------6667
Baldwin's Dept Store 100 N Main St---------2-4121
Ballentine J H r 912 West Haven Blvd----------5512
Ballentine L B r 918 Olney St----------2-3403
Ballentine S E r West Haven----------7009
Baltimore Sales Book Co The 1124 Hargrove St-2-3934
Bandy J M r 621 Piedmont Av----------4272
Bandy Ray r 115 S Harris St----------4558
Bandy Ray Desoto-Plymouth 602 N Church St--2-4111
Banks Arthur r 1717 S Church St----------8222
Baptist Parsonage Sharpsburg N C----------8789
Barbee John L r 426 Sunset Av----------5547
Barber R A r 120 N Franklin St----------4333
Barber's Auto Supply 612 S Franklin St------5114
Barbie T F Jr r 220 Nash St----------2-3748
Barbour O M r 416 Beal St----------4003
Barker M C r 1615 Evergreen Rd----------7000
Barkley Allie Miss r 324 Arlington St----------7039
Barkley E L r S Church St Ext----------7953
Barkley H S r S Church St Ext----------6650
Barkley J D r Sharpsburg N C----------8945
Barkley J H Mrs r 324 Arlington St----------5647
Barkley & Jordan Service Hwy 301 South-----2-3136
Barksdale J P r 716 Marigold St----------2-3055
Barnes Addie r 648 Raleigh Rd----------6614
Barnes Alvin r 1306 S Franklin St----------2-1010
Barnes B C r Sharpsburg N C----------8954
Barnes C W r 613 S Tillery St----------4030
Barnes Eldora r 809 Beal St----------5273
Barnes G W Mrs r Pinetops Hwy----------6314

Barnes Guy E r 817 Sycamore St----------5007
Barnes H G r 314 Rose St----------7035
Barnes Helen Mrs r 606 Pender St----------7789
Barnes J B r LaFayette Av----------2-3653
Barnes J W r 502 N Church St----------2-1660
Barnes James r 428 N Daughtry St----------2-2893
Barnes Kelly Jr Mrs r 521 Western Av--------8022
Barnes L E r 136 W Earl St----------2-1741
Barnes L H Mrs r 517 S Vyne St----------5567
Barnes L M r 621 Cokey Rd----------6129
Barnes L M Jr r 415 N Daughtry St----------4464
Barnes Louis D r 513 Daughtry St----------2-4147
Barnes Marvin A r 214 S Pine St----------6549
Barnes Maude Mrs r 138 W Thomas St-------2-2138
Barnes N C r 817 Western Av----------4867
Barnes O B Mrs r 616 Ambler Av----------6831
Barnes O G r 608 Beal St----------2-2060
Barnes O J r 913 West Haven Blvd----------5743
Barnes Olivia Mrs r 227 Atlantic Av---------2-3696
Barnes Plumbing & Heating Co 325 S Franklin St--4221
If no answer dial----------7934
Barnes R B Mrs r 1218 Raleigh St----------2-2847
Barnes R F r 1153 Tarboro St----------7934
Barnes R I Mrs r 216 E Bassett St----------7031
Barnes R R r Battleboro N C----------8976
Barnes Robert Earl r 417 Raleigh Rd--------7641
Barnes Sheet Metal Works 919 Cokey Rd--------7064
Barnes Tin Shop 120 N Howard St----------2-1251
Barnes W H r 508 Daughtridge St----------6343
Barnes W M Mrs r 117 S Raleigh St----------6120
Barnes Welding Supply Service
627 S Franklin St----------2-1346
Barnes Wessie P Mrs r 618 Piedmont Av-------4057
Barnes Willie B r 733 Long St----------2-3435
Barnette James W Rev r 312 Park Av----------8425
Barney Marshall H r 1328 Sycamore St--------7237
Barnhill H B Mrs r 116 Earl St----------2-3338
Barnhill J J r 2437 S Church St----------6489
Barnhill M M r 1340 S Franklin St----------6739
Barnhill W H r Battleboro N C----------8821
Barr John r 641 Atlantic Av----------2-2762
Barr O J r 637 Atlantic Av----------2-4204
Barrett Ernest Jr r 416 Saint Paul St---------2-1036
Barrett Joe H r 821 Marigold St----------8551
Barrett Joseph r 226 Atlantic Av----------2-1729
Barrett Mabel Miss r Country Club Rd-------2-1688
Barrett Otho W r 617 S Church St----------6696
Barrette Glennie Miss r 629 Short St----------5612
Barringer Bugs r 1637 Marvel Av----------2-2963
Barringer Studio Inc 129 Western Av--------5738
Barth Arthur A r 1033 Tarboro St----------5828
Bartholomew Blanche J Mrs r 504 Daughtry St--4055
Bartholomew C M r 800 S Church St----------7606
Bartholomew G W Mrs r 405 N Church St-----2-2040
Bartholomew J W r 135 Oak St----------2-1880
Bartholomew R M r 540 N Mercer St--------2-1765
Bartholomew W J B r 700 Marigold St----------7661
Bartley Josh r 1108 Highland Av----------2-1016
Bass A Z Mrs r 120 Atlantic Av----------2-1964
Bass Alton r 836 S Pine St----------2-3261
Bass B F r 633 Short St----------6050
Bass Brothers hdw 130 Howard St----------7313
Bass Charles r 210 W Grand Av----------8593
Bass E C r 1116 Sunset Av----------7110
Bass Fred E r 338 S Pearl St----------4231
Bass Hillman D r 307 Tarboro St----------4410
Bass J R r Tarboro Hwy----------2-4065
Bass J W r 1003 O'Berry St----------4849
Bass L D Mrs r 626 Sunset Av----------2-3700
Bass L E r 202 Villa St----------4306
Bass Linwood r 809 Long St----------7232
Bass Nero E r Red Oak N C----------8896
Bass O A r 117 N Pearl St----------2-2409
Bass R L Mrs r 513 Hammond St----------4477

Bass Ray r 2439 S Church St----------2-1425
Bass Russell H r 937 West Haven Blvd--------4097
Bass T E r 120 N Franklin St----------8294
Batchelor C B r Sharpsburg N C----------8958
Batchelor C I r 333 Raleigh St----------7646
Batchelor C O r S Church St Ext----------6703
Batchelor Floyd A r 1025 Liberty St----------7527
Batchelor Geo W r 312 Howell St----------2-3715
Batchelor J W r 1517 Beal St----------2-1406
Batchelor Joe W r 108 E Ridge St----------2-1937
Batchelor L M Store Sharpsburg N C----------8785
Batchelor M A & Co gen mdse Sharpsburg N C----8786
Batchelor M A Jr r Sharpsburg N C----------7582
Batchelor M H r 279 Tarboro St----------2-1633
Batchelor Roger O Mrs r Clifton Rd----------2-1266
Batchelor W O r Sharpsburg N C----------8957
Batchelor W R r Englewood N C----------2-2643
Bateman C W r Old Wilson Rd----------2-2242
Bateman Cash Grocery 1106 Raleigh Rd--------7604
Bateman D L r 1100 Raleigh Rd----------6331
Batson R R r Pinetops Hwy----------6768
Batten James R ins Peoples Bk Bl----------2-1396
Batten James R r 222 W Grand Av----------2-1539
Batten Queen Ester r 522 Pennsylvania Av-----2-3952
Battle Alice r 607 Highland Av----------2-2562
Battle Amy r 807 W Thomas St----------2-2311
Battle Ann E Miss r 1600 Beal St----------6042
Battle Ben r 1126 Beal St----------2-3765
Battle Brad r 828 Gay St----------2-2652
Battle C M r 309 Carolina Av----------2-1962
Battle Cambridge r 1110 Raleigh St---------2-3313
Battle & Campbell Welding & Machine Shop
239 S Washington St----------6007
Battle Daisy r 919 Beal St----------2-1061
Battle E E r 1600 Beal St----------6042
Battle Edward G r Battleboro N C----------8920
Battle Elisha r 627 Myrtle Av----------2-2156
Battle Ellwood r 510 Goldleaf St----------2-3464
Battle Emily E Miss r 531 Sunset Av----------4968
Battle Hugh H r 126 Wilkinson St----------2-1578
Battle Hyman L r 226 Sunset Av----------4261
Battle I P Mrs r 531 Sunset Av----------4968
Battle James r 326 Albemarle Av----------2-3448
Battle J B r 531 Atlantic Av----------2-4096
Battle John r 732 Beal St----------2-2393
Battle John Mrs r 412 Carolina Av----------2-3941
Battle Joseph r 503 E Grand Av----------2-3956
Battle K D r Old Country Club Rd----------2-1459
Battle K P Rev r 814 Raleigh St----------2-3461
Battle Lillian r 209 N Howell St----------2-1027
Battle Louise A Mrs r 913 Star St----------2-3327
Battle Lucy r 431 Raleigh Rd----------2-1228
Battle Margaret Dr ofc 521 Peachtree St-----2-2414
Battle Martha r 641 Pennsylvania Av---------2-4011
Battle McKinley r RFD 3----------7082
Battle N P Dr ofc Park View Hospital---------8181
Battle Nell G Mrs r 408 Wildwood Av----------2-2117
Battle Preston r 704 Atlantic Av----------2-4062
Battle Thomas H Mrs r 142 N Church St-----2-1525
Battle Turner W r 1105 Hill St----------4863
Battle W E Rev r 625 Pennsylvania Av-------2-3520
Battle William Grocery & Market
612 E Thomas St----------2-3624
Battle William r 616 E Thomas St----------2-3911
Battle Willie r 735 W Thomas St----------2-2021
Battle Winslow & Merrell attys Peoples Bk Bl----6108
Battleboro Bus Station Battleboro N C--------8965
Battleboro Oil Co Battleboro N C----------7681
Batts Charity r 917 Peter St----------5944
Batts David M r 811 Royal St----------8055
Batts Ella Miss r 538 Marigold St----------6253
Batts J L r 1548 S Church St----------6661
Batts J N r 1220 Sunset Av----------6642
Batts Johnnie W r 811 Clark St----------6954

Batts K H Mrs r 342 S Pearl St----------4334
Batts K R Mrs r 622 Old Nashville Rd--------5634
Batts Mattie Mae Miss r 723 S Washington St----7085
Batts W C r RFD 4----------8719
Batts W G r Cokey Rd Ext----------5657
Batts W M r 409 Hammond St----------6179
Batts Willard E ins 115 N Main St----------7312
Batts Willard E r RFD 1----------7864
Baugh & Sons Fertilizer Co Gay & Franklin Sts-2-2197
Baynard E C r 214 Albemarle Av----------2-4206
Baysden Earl r 630 Piedmont Av----------4506
Bazemore W H r 450 Edgecombe St----------6730
Beach K C r 208 Cokey Rd----------5027
Beal G E r Red Oak N C ----------8994
Beal J K Mrs r Red Oak N C----------8909
Beard D H r 840 Branch St----------7512
Beard John r 219 S Franklin St----------4458
Beard L J r 600 Pender St----------7892
Beaufort & Mcrehead Seafood Co
157 S Washington St----------2-1178
Becknell O E r 2504 S Church St----------6228
Beddingfield E M r RFD 2----------8777
Beddingfield Susie Mrs r 1121 Tarboro St----2-3474
Bedgood T S Mrs r 116 Atlantic Av----------2-3662
Behrendt Alfred r 502 S Washington St-------2-2069
Beland Milton E r 523 Daughtry St----------2-4068
Belknap Frank r 1324 Sunset Av----------8266
Belk-Tyler Co dept store 248 S Main St------★5141
Bell Blanton C r 214 W Thomas St----------2-2892
Bell C E r Nashville Hwy----------8743
Bell Charlie P Mrs r 313 Melton St----------2-1806
Bell Edward L r 812 Hill St----------6597
Bell Floyd A r 347 S George St----------5137
Bell G C r 134 E Ridge St----------2-2531
Bell G Kelly r 732 Clark St----------5658
Bell George B r 521 S Main St----------2-2731
Bell H L r 1230 Cokey Rd----------5614
Bell J A r 317 S Howell St----------2-3556
Bell J J r 828 Falls Rd----------2-3818
Bell K K r 424 Branch St----------6710
Bell Louis P r 723 Rose St----------4474
Bell N E r 215 Jordan St----------5419
Bell O E Dr ofc 224 Rose St----------8126
Bell O E Dr r 829 Sycamore St----------2-3028
Bell Sadie Miss r 325 Nash St----------9085
Bell W M r 830 Branch St----------6209
Bell Walter r 625 Short St----------7535
Bell's John Store groc Red Oak N C----------8762
Bell's Seed Farm Nashville Hwy----------8743
Bellamy L D r 1012 W Thomas St----------2-2466
Bellamy Taxi Co 116 E Thomas St----------2-2714
Bellis F K r Nashville Hwy----------2-4274
Bellis H S r 1513 Sunset Av----------2-2480
Benbow C D r 1521 LaFayette Av----------8538
Benjamin B L Fish Market 304 Goldleaf St----2-2011
Bennett Jack Jr r 1022 Sunset Av----------5996
Bennett John R r 126 Harris St----------4604
Bennett N R r 1310 Wilson Rd----------6652
Bennett N S r 323 S Grace St----------2-3921
Bennett Stephen D Mrs r 219 Marigold St-----2-4133
Bennett's Florist Greenhouse Hwy 301 South---2-1004
Bennett's Florist 610 Ambler Av----------5211
Benson Alice Y Mrs r Battleboro N C----------8937
Benson E A r Nashville Hwy----------8654
Benson Edward A r 121 Wemberly St----------8367
Benson Ruth Mrs r 823 Western Av----------4988
Benson T P Co peanuts Battleboro N C --------8845
Benson William M r Battleboro N C----------8933
Benthall Inez Miss r 917 Sycamore St----------5736
Benton John Mrs r 308 Battle St----------7020
Benvenue Country Club Country----------8557
Bergeron F J r 810 Nash St----------4524
Berk H r 500 Eastern Av----------4358
Berk K r 624 S Taylor St----------2-2456
Berry Benjamin E r 245 Briar Cliff Rd-------2-2607
Berry Hugh r 638 Park Av----------2-4013
Best B W r 600 Arlington St----------7342
Best E O r 822 S Washington St----------2-3530
Best Jackson r 330 Myrtle Av----------2-2774
Best W H r 526 S Washington St----------6382
Best Wallace r 2815 S Church St----------8552
Best Z A Mrs r 712 S Church St----------5938
Bethea Georgia Anna r 323 W Thomas St------2-1024
Bethea Irene r 719 S Grace St----------2-2232
Bethea Vander r 408 Old Raleigh Rd----------5942
Biggs W W r 1213 Sycamore St----------4920
Bishop G L r 3025 S Church St----------6805
Bishop Henry N r 1006 Calvery St----------6803
Bishop J F r 622 Eastern Av----------5576
Bishop J O r 707 Sycamore St----------6692
Bishop Larcy Mrs r 308 Earl St----------2-1988
Bishop Laundry Co 128 Coast Line St----------4145
Bissette Addie Mrs r 800 Paul St----------2-3693
Bizzell O R r 731 Arlington St----------7380
Black J W Dr dntst 104 E Thomas St--------2-2700
Black J W Dr r 411 Atlantic Av----------2-2765
Blackburn J F Mrs r 23 W Elm St----------2-2355
Blackburn L M r 317 Tarboro St----------5931
Blackburn R D r 111 LaFayette Av----------7131
Blackley W R r 800 Hammond St----------7798
Blackmon Charlie L r 600 E Grand Av----------2-2761
Blackmon G L Mrs r 832 S Tillery St----------5541
Blackwell J L r 623 Sunset Av----------2-2956
Blackwood Associate Store 130 Sunset Av------7454
Blanchard Clyde J r West Haven----------7441
Bland Herbert Mrs r 2432 S Church St--------2-3766
Bland S W Jr r 2430 S Church St----------7701
Blanford R L r 414 S Pearl St----------5569
Blankenship W D r 124 S Tillery St----------4253
Blount C S r 2625 S Church St----------7911
Blount Flower Shop Inc 122 N Main St----------5912
Nights dial----------2-2024
If no answer dial----------7557
Blount Herman F Mrs r 704 Rose St--------2-2140
Blount J D r 632 Hill St----------8201
Blount Wilmer Mrs r 739 Branch St---------2-1018
Blue Bird Taxi 309 S Main St----------8101
Blue Cora Hunter r 517 Holly St----------7916
Blue J S r 608 Eastern Av----------8523
Blumenthal Sidney & Co Inc Caromount Division
Employment Ofc Carr St----------8113
Resident Mgr's Ofc Carr St----------8111
Purchasing Dept Carr St----------8112
Weaving Dept Carr St----------8114
Blunt J D r 1309 Sycamore St----------5646
Blythe J F r 407 Hill St----------6002
Blythe N L Rev r Dortches----------8723
Boan Elbert r Englewood----------2-1426
Bobbitt C A r 509 Rose St----------5508
Bobbitt D E r 518 Beal St----------2-2044
Bobbitt J O Mrs r 336 Villa St----------4444
Bobbitt J R r 334 Villa St----------8348
Bobbitt James M S r 334 Villa St----------8348
Bobbitt Julian D r 212 E Braswell St--------8518
Bobbitt & Page Barber Shop 144 N Main St----5950
Bobbitt R L r 218 Marigold St----------6219
Bobbitt William E r 1025 Tarboro St----------7236
Bobbitt William N r 319 Eastern Av---------2-2746
Bobbitt's Gulf Service 566 N Raleigh St------2-3866
Boddie Elijah r 113 Holly St----------4820
Boddie N B r 800 Hill St----------4755
Boice E S Dr ofc Park View Hospital----------8181
Boice E S Dr r 534 Falls Rd----------8507
Boles H N r 732 Arrington Av----------4741
Bolling J L r 1011 Oakwood Av----------4864
Bolton R P r 322 Villa St----------2-1549
Bond Mary Miss r 315 Raleigh St----------8510
Bond W L r 1534 S Church St----------4032

Bone A C Dr dntst 158 N Main St----------6257
Bone A C Dr r 632 Eastern Av----------4362
Bone 8ros Store Nashville Hwy----------8748
Bone C W r 128 S Grace St----------5067
Bone D H r 26 W Elm St----------4729
Bone G W r 841 West Haven Blvd----------4647
Bone J W Store Sandy Cross----------8857
Bone Lee Jr r 923 Olney St----------2-3212
Bone R H r 1215 W Thomas St----------2-2300
Bone W H r 25 W Elm St----------6243
Boney A E r 720 Marigold St----------5951
Bonham M C r 531 Mercer St----------2-3409
Bonner G r 407 Hill St----------7473
Bonner G C r 226 Western Av----------6547
Bonner J L r 605 Goldleaf St----------2-3316
Bonney C L r 710 Hill St----------7609
Booker Frankie C Mrs r 1300 Beal St---------2-1874
Booker H F r 415 Marigold St----------7853
Booker T Theatre 130 E Thomas St----------2-2853
Boone C M r 230 S Pine St----------4549
Boone D T r 1528 Sunset Av----------2-3051
Boone Fred Mrs r 6 Duke St----------6362
Boone G L r 613 S Washington St----------2-3246
Boone G L Mrs r 818 Gold St----------7856
Boone O D r 1214 S Church St----------6291
Boone R E r 1234 S Church St----------6832
Boone S G Rev r 735 Clark St----------5410
Boone T M Mrs r 211 Jordan St----------2-3923
Boone W O Jr r RFD 3----------8728
Booth George H ofc 320 S Washington St------8161
Booth George H r 1127 Rosewood Av----------8106
Booth Gladys H Mrs r 802 S Washington St------8669
Booth J E r 327 S Pearl St----------7794
Booth N C r 713 Eastern Av----------2-2037
Boseman C L r 346 Albemarle Av----------2-4256
Boseman C L Jr r 1113 Beal St----------2-3546
Boseman J T Mrs r 222 High St----------7050
Boseman J T Jr r RFD 3----------2-1813
Boseman Jack T r Country Club Dr----------8632
Boseman Robert R r RFD 3----------2-1577
Boseman Sallie C Mrs r 121 N Pearl St------2-1357
Boseman W D Mrs r 1005 Sunset Av----------8445
Bostain C E r 414 S Howell St----------4095
Bostick Monroe r 640 Raleigh Rd----------8107
Boswell Florence Miss r 214 Jordan St--------7169
Boswell S E r 410 Nance St----------5335
Boswell Winnie Mrs r 210 W Grand Av--------8593
Bowden A H r 816 Paul St----------8645
Bowden Ira r 736 Beal St----------5375
Bowden Jordan W r 826 Clark St----------6790
Bowden Lewis r 820 Paul St----------2-3206
Bowden William Mrs r 213 N Tillery St-------2-3060
Bowen L C r Nashville Hwy----------7410
Bowen Theodore E r 640 Atlantic Av----------2-2759
Bowling L H r 708 Hill St----------6252
Bowling W H Mrs r 622 Hill St----------4244
Boyd H M r 1410 Cypress St----------4860
Boyd J V r Planters St----------5244
Boyd Justice Al r 218 Earl St----------2-3355
Boyd Luther H r 224 Trevathan St----------2-1987
Boyd R N r 806 Long St----------2-2090
Boyd W R Mrs r 326 Villa St----------4401
Boyer Felix A r Pinetops Hwy----------6463
Boyer Frank S r 1420 Eastern Av----------4734
Boyette C E Mrs r 817 Arlington St----------7372
Boyette E W Jr r 330 Sunset Av----------4504
Boyette H H r 909 Paul St----------2-1322
Boykin Anderson r 509 Beal St----------5726
Boykin O 8 r 715 Piedmont Av----------4748
Boykin Willie r 627 Raleigh Rd----------6303
Boykin's Grocery & Market
Hammond & Tillery Sts----------4538
Bracy O D r 416 Hammond St----------5306
Bradley D L Mrs r 810 N Church St----------8239

Bradley G W r RFD 5----------8758
Bradley Henry Garage RFD 2----------8839
Bradley James H r Arlington Ter----------2-1300
Bradley Luther r Williford Town----------4034
8radley Nellie B Mrs r 535 S Washington St----8461
8radley R O r 516 Sunset Av----------4508
8radley W R r 803 Tarboro St----------7136
Bradley Winnie Miss r 708 Hill St----------5261
Bradley Zolma E Miss r Arlington Ter----------5321
Bradshaw E R r 3 Duke St----------2-2423
Bradshaw J J r 1008 S Church St----------2-1872
Bradshaw P H ofc 158 S Washington St------8304
8radshaw P H r 1509 West Haven Blvd------7506
8radshaw R E r Country Club Dr----------7001
Brafford T N r 404 S Howell St----------8356
Bragg Frances Miss r 12 W Elm St----------2-2533
8rake A F r Cokey Rd Ext----------6361
Brake Audrey L r 234 Bassett St----------7363
Brake Henry L r RFD 2----------6962
Brake J 8en r RFD 2----------8776
8rake J Luther r RFD 2----------8835
Brake Joe L r Cokey Rd Ext----------8071
Brake R R r Pinetops Hwy----------8838
Brake R R Jr r Battleboro N C----------4682
8rake Ruth Flye Mrs r RFD 2----------5982
Brake Thomas L r 1407 Branch St----------4708
Brake W E r 813 Western Av----------4704
Brake William H r RFD 2----------6821
Brame Elizabeth Miss r 425 S Mercer St------5204
8rame Specialty Co papr 801 S Church St------7416
8ranch B C r Arlington Ter----------2-1255
8ranch W H r 226 E Bassett St----------7448
8randon A L r 219 W Thomas St----------7011
8ranham D R r 1013 S Franklin St----------2-1235
8ranham H A r Hwy 95----------8928
Brannock D York r 1509 Beal St----------2-2316
Brant Dolores Miss r 423 S Washington St------7376
8rantley A P Mrs r 905 Cokey Rd----------6609
Brantley B B r 1202 S Franklin St----------8038
8rantley Caroline Miss r Arlington Ter----------6204
8rantley D H r 804 Hammond St----------8048
8rantley J C Dr r West Haven----------2-2303
8rantley J C Jr Dr ofc 401 Falls Rd----------2-2712
8rantley J C Jr Dr r 1304 Tarboro St----------8434
If no answer dial----------8181
8rantley Lula 8 Miss r Arlington Ter----------6125
Brantley O C r 1124 S Main St----------5357
8rantley Paul r Red Oak N C----------8987
8rantley W H Mrs r 219 S Tillery St----------4595
8rantley & Young Beauty Shop 219 S Tillery St--4595
8rantley's Garage Hwy 301 South----------2-3971
8raswell David G r 816 Columbia Av----------2-3418
8raswell DeLon r 509 Myrtle Av----------7216
Braswell Doris S Mrs r 1114 Branch St--------6827
8raswell Frances Mrs r 2627 S Church St------2-1006
8raswell G C r 305 S Howell St----------6889
8raswell George W r 228 Marigold St--------5609
8raswell J C r 128 N Church St----------2-1609
8raswell J F G r 529 N Daughtry St----------2-3710
8raswell J T contr 113 N Pearl St----------2-2486
8raswell James A Mrs r 326 Sunset Av-------2-3090
8raswell M C Co gen mdse Battleboro N C------5881
8raswell Memorial Library Braswell Park------2-1951
Braswell O A Mrs r 125 N Pearl St----------2-2408
Braswell R R r West Haven----------4206
Braswell Russell A r 113 N Pearl St----------2-1472
Braswell T J r 706 Marigold St----------4811
Braswell Vivian 8 Miss r West Haven----------8354
8raswell W R r 610 Buena Vista Av----------2-3640
Braswell Willard C r 1309 Oakwood Dr---------7244
8raswell's T J Sport & Cycle Shop 137 Nash St--4611
8ratcher B S r 501 E Grand Av----------2-2859
8ratcher J H Dr r 333 Myrtle Av----------2-4241
8rawley W W r Sunset Apts----------4557

Braxton D H Mrs r 801 Long St----------6894
Braxton E P r 211 George St----------6516
Braxton J T r Battleboro N C----------8929
Breedlove R S r 1113 S Franklin St----------6323
Breen J J Jr ins Peoples Bk Bl----------6011
Breen J J Jr r 220 S Church St----------5413
Breland C Mrs r 412 Arlington St----------2-2042
Brewer H E Jr r 1421 Western Av----------5185
Brewer Insulation Service Inc 601 Andrews St----5728
Brewer J B r 1016 Eastern Av----------5712
Brewer Paint & Wall Paper Co Inc 138 Howard St-8227
Bridgers D A r 123 N Grace St----------2-3003
Bridgers Elma Mrs r 315 S Pearl St----------4059
Bridgers Ernest L r 411 Sunset Av----------8321
Bridgers Food Store 300 Dunn St----------2-2944
Bridgers Henry C r 909 West Haven Blvd---------4428
Bridgers John E r 906 Long St----------6304
Bridgers L E r 937 Sycamore St----------5298
Bridgers M L r 324 Chester St----------5563
Bridgers W I r 1610 Cypress St----------8332
Bridges J W r 823 Redgate Av----------2-3723
Bridges Lonnie Miss r 309 Pennsylvania Av----2-2868
Brigman J E Mrs r 1400 Boone St----------7645
Brigman S M Mrs r 718 Clark St----------6495
Briley Arthur r Swelton Heights----------2-1891
Briley F A Mrs r 514 Vyne St----------4751
Briley F Russell r 419 S Franklin St----------4204
Briley Howard r 135 Oak St----------2-2596
Briley J F r 815 Redgate Av----------7221
Briley Thomas E r 825 Pine St----------5575
Brinson K r 1118 S Franklin St----------2-1035
Brinson M C r 309 S Howell St----------6513
Britt Clyde L r 515 Edgecombe St----------5802
Britt S J Jr r 213 S Tillery St----------2-3906
Britt Transportation Co 901 N Church St------8256
Brittain H S Mrs r 501 S Washington St------7955
Broadfield L P r 223 S Tillery St----------4366
Brock Carlton r RFD 3----------7797
Brock Charlie r 807 Hill St----------4614
Brock D J Mrs r 421 Sunset Av----------4256
Brock Ernest Store 1600 S Church St----------7908
Brock F D r 1325 Beal St----------7723
Brock J M r Englewood----------7792
Brodgen R G r 906 S Franklin St----------4439
Brooks Cafe 118 E Thomas St----------2-3250
Brooks H S r Sunset Apts----------2-3553
Brooks John B Mrs r 320 Western Av----------4992
Brooks Victoria r 520 Gay St----------2-2536
Brooks W H Mrs r 309 Melton St----------8676
Broome R A r 935 Tarboro St----------6250
Brothers Calena Mrs r 421½ Nash St--------2-1314
Broughton H W r Clifton Rd----------7896
Broughton W E r 1239 Boone St----------4834
Brown Andrew r 527 Pennsylvania Av--------2-1936
Brown Annie Mae Miss r 110 N Pearl St------2-2344
Brown B C r 1010 Sunset Av----------5530
Brown B T r 327 S Washington St----------2-3253
Brown Betsy Ritch Mrs r 112 George St--------5850
Brown C D Cash Store groc 439 Raleigh Rd------8412
Brown C D r Tarboro Hwy----------2-3361
Brown C H r 825 Clark St----------6275
Brown Charlie r 215 Coleman Av----------2-3358
Brown Clyde r 1501 Boone St----------6381
Brown D J r 603 Beal St----------4634
Brown Derby Inn 222 Raleigh Rd----------9923
Brown Dorothy Mrs r 1115 Branch St---------2-2245
Brown Gaston W r 1205 Beal St----------7036
Brown Henry W r 642 Raleigh Rd----------2-3132
Brown Herbert C r 325 S Tillery St----------5557
Brown J D r 1130 S Church St----------6519
Brown J E r 1004 Tarboro St----------5373
Brown J H r 1145 Tarboro St----------8339
Brown J L Grocery 800 Star St----------2-1497
Brown J L r 402 Beal St----------2-1371
Brown James r 719 Raleigh Rd----------7821
Brown Joe L r 330 Sunset Av----------2-2609
Brown John r 911 Nugent St----------6605
Brown John F Jr r 812 Western Av----------2-3943
Brown L B Mrs r 33 W Elm St----------8537
Brown Lizzie r 514 Myrtle Av----------7937
Brown Lucious r 215 Cedar St----------6475
Brown M Mrs r 609 S Vyne St----------4246
Brown Mack M r Old Wilson Rd----------2-2623
Brown Memorial Co Nashville Hwy----------2-4271
If no answer dial----------2-3943
Brown N D whol meats 1031 S Franklin St-----8460
Brown N D r 1209 Tarboro St----------4801
Brown O A r 503 Sycamore St----------2-3535
Brown R C r RFD 2----------2-1909
Brown R F r 827 Branch St----------4830
Brown Richard L r 1218 Boone St----------8326
Brown T P r 616 Branch St----------2-3771
Brown Thomas W r 1228 Boone St----------8431
Brown Tile Co 1004 Tarboro St----------5373
Brown V A r 916 Western Av----------2-3752
Brown W B r Country Club Rd----------2-3695
Brown W H r 716 Cokey Rd----------2-3506
Brown Walter r 324 Lexington St----------2-1706
Brown W Harvey r 108 Atlantic Av----------2-1759
Brown W S r 330 Nash St----------4166
Brown W T r 1221 Cokey Rd----------7256
Brown W Troy r Rose St Apt----------2-1989
Browne William A r Tarboro Hwy----------2-2773
Browning Auto Parts Inc 216 Rose St---------2-3129
Browning D E r Englewood----------7866
Browning Howard M r 1649 Lindy Av--------2-2218
Browning L F Mrs r 223 Edgecombe St--------8393
Brunson M E Mrs r 119 N Grace St----------4042
Bryan Allen B Rev r 606 Buena Vista Av--------6201
Bryan C T r 1201 Western Av----------5218
Bryan C T Jr r 1123 Hargrove St----------6086
Bryan Hadley r 405 N Taylor St----------2-1436
Bryan Hugh B Mrs r Battleboro N C----------8829
Bryan Julian r 508 Holly St----------2-3414
Bryan Lizzie Miss r 712 S Washington St------8314
Bryan M Dixie contr 1348 S Franklin St------6480
Bryan M Dixie r 1348 S Franklin St----------6480
Bryan Sam r 1118 Wilson Rd----------6054
Bryant A Y Mrs r 219 Edgecombe St----------2-2147
Bryant Chester r 313 Carolina Av----------2-3349
Bryant Daniel Mrs r 333 Olive St----------2-3048
Bryant Eddie r 1618 Old Wilson Rd----------2-3627
Bryant F C r 610 Branch St----------6397
Bryant Hartman H r 1015 S Church St----------8147
Bryant Luetta r 923 Holly St----------2-2797
Bryant Maggie L Mrs r 246 Atlantic Av------2-3562
Bryant Mamie Mrs r 826 S Washington St------7233
Bryant Martha r 202 N Franklin St----------2-2343
Bryant Martha Ann r 610 Dexter St----------6472
Bryant Music Company 501 Raleigh Rd--------5339
Bryant Perry T r Englewood----------2-2693
Bryant W L r 1232 S Grace St----------8323
Bryant W P r 630 Sunset Av----------2-1362
Bryant Walter C r 601 W Thomas St----------8554
Buchan Eva Mrs r 215 Edgecombe St----------8446
Buchanan A F r 619 Hill St----------6742
Buddin Virginia M Miss r 313 S Church St----2-3630
Builders' Federal Savings & Loan Association of Rocky Mount 142 S Main St----------2-2105
Builders Hardware Co 217 Tarboro St--------2-1330
Builders Supplies Co 112 W Bassett St--------8409
Bullard B F r 431 N Church St----------2-4131
Bullard Benson r 506 Atlantic Av----------2-3950
Bullard C S r Nashville Hwy----------2-1003
Bullard Jim r 308 Forest Hill Av----------2-3830
Bullard N J r 730 Clark St----------8345

Bullock Aaron Soda Shop 530 W Thomas St----7711
Bullock Luther r 320 Troy Pl----------2-2654
Bullock Mary Alice Mrs r 922 W Thomas St---2-2442
Bullock P O r Country----------8B23
Bulluck A E r RFD 2----------8750
Bulluck Allen Mrs r 416 Villa St----------2-2462
Bulluck Auto Sales Co 117 S Church St--------5119
Bulluck B J r Englewood----------2-3390
Bulluck C T r 323 Madison St----------2-1704
Bulluck Charlie r 632 Park Av----------2-1707
Bulluck Chester L r RFD 2----------8834
Bulluck Clothing Co 131 S Main St----------6B14
Bulluck D Ernest r 626 Tarboro St----------5002
Bulluck D O r Englewood----------2-125B
Bulluck Desmont Mrs r 218 Falls Rd--------2-1B53
Bulluck E S r 521 Cokey Rd----------4861
Bulluck E S r 1519 LaFayette Av----------8202
Bulluck E S Jewelry Store 111 S Washington St--7561
Bulluck Elliott S r 703 N Pine St----------2-1369
Bulluck Elmer W r 733 Tarboro St----------8024
Bulluck F P Mrs r RFD 2----------8875
Bulluck Frozen Food Lockers
133 S Washington St----------2-2920
Bulluck Furniture Co 124 S Church St----------4916
Bulluck G W Dr ofc 134 E Thomas St--------2-2735
Bulluck G W Dr r 401 Pennsylvania Av-------2-1727
Bulluck Helen Gill Mrs r 531 Eastern Av------2-3B58
Bulluck J Davis r Englewood----------2-1815
Bulluck J Dillard r 721 Hill St----------2-2919
Bulluck J Dillard Jr r 635 Sunset Av----------5132
Bulluck J F r 223 Mangum St----------2-2615
Bulluck J T r 40 W Elm St----------6479
Bulluck Jacob r 916 Lehigh St----------8080
Bulluck James W r 711 S Pine St----------4271
Bulluck Jesse H r 512 Carolina Av----------4824
Bulluck John B r 1314 Hargrove St----------7272
Bulluck John Henry r 1110 Star St----------2-1429
Bulluck Josh Barbecue 800 Cokey Rd----------5651
Bulluck Josh K r 620 Cokey Rd----------7119
Bulluck Joshua r 617 Greens Av----------7258
Bulluck Leigh Davis Mrs r 409 Hill St--------2-3254
Bulluck Luther T r 618 Eastern Av----------2-3229
Bulluck M G r 703 Cokey Rd----------2-3822
Bulluck Mark C r 518 Tarboro St----------4908
Bulluck P R Mrs r 309 Raleigh St----------8573
Bulluck P V r 1202 Rosewood Av----------4B06
Bulluck R D r Nashville Hwy----------6901
Bulluck S L r 514 Cokey Rd----------4711
Bulluck Viola Miss r 618 Eastern Av----------2-3229
Bulluck W A r West Haven----------7309
Bulluck W Milton r 144 N Franklin St----------8267
Bulluck Walter W Mrs r 1021 Sycamore St------7601
Bulluck Wiley W Mrs r Battleboro N C------8827
Bulluck Will r 512 Woodland Av----------2-3314
Bulluck William E Rev r 803 E Grand Av------2-3315
Bulluck Z B Market 131 S Washington St------8121
Bulluck Z B abattoir Planters St----------4987
Bulluck Z B r Englewood----------7314
Bulluck Z B Jr r Englewood----------7340
Bunch E L r Nashville Hwy----------7548
Bunch Georganna Mrs r 716 Raleigh Rd--------77B8
Bunn B L r 600 Cokey Rd----------5902
Bunn B L Jr r 606 Cokey Rd----------2-1468
Bunn Bessie Miss r RFD 3----------2-1607
Bunn C J r 416 Sycamore St----------6550
Bunn E E r 330 Nash St----------5713
Bunn F P Mrs r 1125 Cokey Rd----------6213
Bunn G O r 431 Sunset Av----------7515
Bunn H E r 1400 Western Av----------2-2209
Bunn J P atty 169 N Main St----------8013
Bunn J P r 416 Falls Rd----------2-1719
Bunn J P Jr r 201 Bunn St----------5435
Bunn Katie B Miss r 509 W Thomas St------2-2348
Bunn Leola r 828 S Grace St----------5649
Bunn Margaret Smith Mrs r Battleboro N C----8794
Bunn T B r 509 Falls Rd----------2-1575
Bunn W A r Cokey Rd Ext----------6490
Bunting B Lee r 733 Eastern Av----------5030
Bunting Gladys Dress Shop 209 S Main St-----2-3086
Bunting-Hardy & Minges men's clthng
114 S Main St----------6924
Burgess James A r 1209 Oakwood Dr----------5760
Burgess Maggie R Mrs r 529 Chester St--------5408
Burgess R T r 124 Ridge St----------2-3341
Burgess S C Mrs r 215 George St----------6B38
Burgess T A atty Short Bl----------2-3B60
Burnett Australia r 611 Goldleaf St----------2-1930
Burnett R G r 1103 Raleigh Rd----------2-2030
Burnett W S r 201 N Church St----------2-2918
Burnette B J r 330 Penn Av----------2-1723
Burnette C R r 305 S Howell St----------4726
Burnette Carl r 1031 Liberty St----------7912
Burnette Drug Co 140 E Thomas St----------2-2719
Burnette E F r 415 E Thomas St----------2-3908
Burnette Fred r 1316 Raleigh Rd----------2-2968
Burnette Geo T rl est 115 N Main St----------7620
Burnette George T r 533 Hammond St----------4176
Burnette Home Supply Co 2409 S Church St----6635
Burnette J W r Raleigh Rd----------2-3466
Burnette L H r RFD 4----------6984
Burnette O S r 421 Nash St----------2-4196
Burnette P W Dr ofc 140 E Thomas St--------2-4213
Burnette P W Dr r 334 Penn Av----------2-1905
Burns J M Mrs r 338 S Pearl St----------6791
Burroughs Adding Machine Co 117 Coast Line St--4619
Burt W A r 2720 S Church St----------8238
Burton Geo A r Country Club Rd----------2-1808
Burton Julia r 109 Union St----------6963
Burton R H r 906 Sunset Av----------4650
Burts Henry W r Arlington Ter----------7474
Bush J C r 261 Hill St----------5992
Busy Bee Cafe 234 Falls Rd----------9946
Butler Frank E CPA Municipal Bl----------2-2412
Butler Frank E r 627 Peachtree St----------2-1995
Butler J R r 324 Western Av----------4728
Butler J R Mrs r 324 Western Av----------6981
Butler Johnnie r 1315 Cypress St----------2-1045
Butler Pearl Mrs r 1502 Boone St----------6908
Byers B F r 621 Atlantic Av----------2-2511
Bynum Charlie r 615 Virginia St----------2-2558
Bynum Lynell r 116 W Ridge St----------2-3325
Bynum Mary S Miss r 300 Raleigh Rd---------6948
Byrd A C r 114 George St----------2-1B66
Byrd Dick r 912 Eastern Av----------4056
Byrd E V r 1919 S Church St----------6356
Byrd J E r 835 W Thomas St----------2-2317
Byrd's Beauty Shop 113 N Main St----------7415
Byrne C S r 1208 Oakwood Dr----------6041
Byrum Lois Miss r 430 S Church St----------4857

C

C & W Atlantic Service Hwy 301 North--------5722
Caddell Dick r Evergreen Rd----------7024
Caddell Motors 256 Tarboro St----------2-3121
Cade R N Service Station Nashville Hwy------8747
Cade W E r 222 W Thomas St----------2-1356
Cahoon B M r S Church St Ext----------6525
Cain S C r 2 Falls Rd Ext----------2-3352
Cain T S r 1317 Eastern Av----------5616
Caison J A r Nashville Hwy----------7803
Cake Box The 575 N Raleigh St----------2-3732
Cake Box Jr The 135 Western Av----------4539
Calhoun A A r Pinetops Hwy----------8770
Calhoun A E r Arlington Ter----------6289
Calhoun C O r RFD 4----------6994

Calhoun J L r Pinetops Hwy----------4853
Calhoun Kelly L r RFD 4----------8716
Calhoun Leon C r RFD 4----------8713
Calhoun Leslie r RFD 2----------8873
Calhoun M D r 727 Clark St----------6702
Cambridge Hotel 324 S Main St----------4149
Cameo Beauty Shoppe 186 N Main St-------2-1634
Cameo Theatre 180 N Main St----------2-1417
Cameron D N r 252 Hill St----------5906
Campbell A P r 813 School St----------4945
Campbell A T r 533 Avent St----------5930
Campbell Clinton P Rev r 316 Nash St----------5703
Campbell Dan r 723 Arlington St----------2-1801
Campbell E G r Englewood----------4872
Campbell H S r 326 Nash St----------4467
Campbell J A r 917 S Franklin St----------7636
Campbell Leroy Mrs r Fairview Rd----------4735
Campbell Mamie C Mrs r 341 Paul St--------2-1435
Campbell Ruby L Mrs r 624 S Church St------2-3647
Campbell W W r 323 S Pearl St----------5459
Cannon's Shoe Store 260 S Main St----------4321
Capel William T r 712 S Church St----------5820
Capital Airlines Reservations Information & Air Freight
Municipal Airport----------2-2144
Capps C B r 907 Peachtree St----------2-1687
Capps D I Seed Feed & Farm Supply
910 Falls Rd----------2-2941
Capps D I r Nashville Hwy----------7809
Capps G W r 701 Rose St----------4472
Capps Grocery Co 847 Falls Rd----------2-1946
Capps H A r RFD 2----------5423
Capps H A Jr r 823 Sunset Av----------8596
Capps Henry E r RFD 3----------8734
Capps O C r 1514 Cypress St----------6321
Capps R G Mrs r 803 Peachtree St----------2-1678
Carbisco Feed & Seed Supply Store
701 S Grace St----------4215
Carbisco Flour & Feed Mills 605 S Grace St------4215
If no answer dial----------2-3403
Carlton J D Dr dntst Epstein Bl----------7070
Carlton J D Dr r Nashville Hwy----------2-1373
Carlyle Robert r Clifton Rd----------7356
Carmichael H R r 838 Falls Rd----------2-2771
Carmichael Horace W r 928 Columbia Av--------2-3942
Carmichael Neil J r 420 E Thomas St--------2-4257
Carmichael R H r 217 S Franklin St----------5549
Caro-Craft Furniture Co 732 Albemarle Av----2-2964
Carolina Advertising Service 225 Rose St------4666
If no answer dial----------7754
Carolina Awning & Tent Mfg Co 804 N Church St--8307
Carolina Building Supply Co 520 S Grace St------4141
Mill Work Dept 520 S Grace St----------4217
Carolina Cafe 900 N Church St----------9976
Carolina Concrete Block Works 1025 Pender St--5314
Carolina Electric Construction Co 132 N Main St--5855
Carolina Machinery & Supply Co Inc
320 S Washington St----------8161
If no answer dial 1st----------7018
If no answer dial 2nd----------4842
If no answer dial 3rd----------8106
Carolina Motor Club 501 S Church St---------2-2224
Carolina Office Equipment Co 147 S Main St---2-1196
Carolina Power & Light Co
Sub-Station Nashville R R ----------2-3608
Carolina School of Commerce 121 N Main St----7095
Carolina Service Station
W Thomas St & Sunset Av----------9964
Carolina Telephone and Telegraph Company
Business ofc Telephone Bl----------9011
Chief Operator's ofc Telephone Bl----------9040
Dist Manager's ofc Telephone Bl----------9021
District Traffic Manager's ofc Telephone Bl----9051
Manager's Ofc Telephone Bl----------9000
Store Room 150 Albemarle Av----------9020
Wire Chief's ofc Telephone Bl----------9027
Carolina Theatre 238 S Main St----------4457
Carolina Tire Co 213 S Main St----------2-2267
Caromount Division of Sidney Blumenthal & Co Inc
Employment Ofc Carr St----------8113
Purchasing Dept Carr St----------8112
Carpenter G W Mrs r 619 Branch St---------2-3244
Carpenter Glenn R r 618 S Church St----------6752
Carpenter J C r 1037 Tarboro St----------5937
Carpenter J D Service Sta Old Raleigh Rd------2-2622
Carpenter Lillie Mae Miss r 305 Virginia St----2-2613
Carpenter T D r 1418 Raleigh Rd----------2-1268
Carr A B r 617 Rose St----------7766
Carr C W r Arlington Ter----------5969
Carr James H r 821 School St----------4606
Carr M L r 1009 LaFayette Av----------4209
Carr Maggie r 434 Raleigh Rd----------5838
Carr Robert L r 1043 LaFayette Av----------4868
Carr W E r 508 Eastern Av----------8142
Carroll Jane Mrs r 914 Arlington St---------2-3467
Carroll Z L r 1117 Raleigh Rd----------7904
Carson Earl r 508 N Mercer St----------2-3760
Carson Hugo r 600 S Washington St----------6866
Carson J Royal Jr Dr dntst 225 Rose St--------7042
Carson J Royal Jr Dr r 1312 Sycamore St----2-3210
Carson & Smith Exterminating Co
509 N Mercer St----------2-2921
Cartee A W r 1200 Clark St----------5752
Cartee J T r 223 High St----------7962
Carter C M Mrs r 1226 Nashville Rd----------4173
Carter D W r 417 Villa St----------2-2265
Carter Daisy r 213 Smith St----------6761
Carter DeLeon gen mdse Westreys N C--------7805
Carter DeLeon Mrs r Westreys N C----------7325
Carter Donald E r 504 Tarboro St----------5956
Carter E S r 828 Western Av----------5045
Carter G F Rev r 1004 S Church St----------2-3544
Carter M L r 522 S Washington St----------2-2948
Carter P B r 210½ Nash St----------4188
Carter W T r 2818 S Church St----------8096
Carter's J S Garage Battleboro N C----------8847
Casey A B r 135 W Ridge St----------2-1862
Casey R H Mrs r 228 W Virginia St---------2-1557
Casey Sam r 22 Carr St----------2-4034
Cash H H r 1401 LaFayette Av----------7966
Casper C W r 218 N Grace St----------2300
Caudle Lillian Mrs r 918 Arlington St----------5623
Cavin W M Mrs r 268 Tarboro St----------7705
Cawthorne Ed r 308 N Franklin St----------2-1449
Center Soda Shop 140 Sunset Av----------6017
Center Theatre 138 Sunset Av----------5859
Central Building Distributors 106 Bassett St----5809
Central Cafe 206 N Church St----------8568
Central-Mix Co 645 S Church St----------2-3733
Central Service Station 200 N Church St--------7304
Ceramic Tile Co Inc 715 Walnut St----------4154
If no answer dial----------7654
Chadwick J W r 235 Hill St----------7556
Chadwick's Sea Food 151 S Washington St----2-3196
Chamber of Commerce 157 N Main St----------8509
Chambliss J R r 1036 Sycamore St----------2-2444
Chambliss N Y r 1301 Sunset Av----------2-2255
Chambliss Norman Jr r Evergreen Rd----------7308
Champion A L r 630 Washington St----------2-2827
Champion Warehouse Pearl & Rocky Sts--------6721
Chandler H V r 706 Marigold St----------5076
Chandler R M r 115 S Vyne St----------5217
Chandler's 5c to $1.00 Store 106 N Main St----8253
Chaplin J B Mrs r 509 Beal St----------6080
Charles Dorothy Miss r 331 Hammond St--------4847
Charles Stores Co Inc 318 S Main St----------4451
Chase J D r 618 Atlantic Av----------2-3900

Chase W R r 800 Leggett Rd----------4841
Chason C F r 508 Sunset Av----------7663
Chason Charles C r 304 Cokey Rd----------5359
Chason R C r 1400 Boone St----------4819
Chavis Jim r 114 Burnett St----------2-1821
Cherry Amos T r 204 S Howell St----------2-3241
Cherry C R r 420 S Washington St----------2-3916
Cherry M G Mrs r 825 Long St----------2-2528
Cherry Philip C r 222 Tarboro St----------5842
Cherry T Frank r 633 Hill St----------5203
Cherry W G r 609 Tarboro St----------4907
Cherry W G Jr r 427 N Mercer St----------4424
Cherry W R r 622 Arlington St----------8675
Cheshire T J r 804 Pender St----------2-4245
Cheshire T S r 811 Arlington St----------7666
Chesson R L Jr r 108 Clifton Rd----------7771
Chesson R L Sr r 512 N Daughtry St----------2-1703
Chesson's Ladies Shop 312 S Main St----------4356
Chester Street Market 610 Chester St--------4189
Chewning C W r RFD 3----------4382
Chick R L r 1525 Beal St----------2-1859
Childress Annie L Mrs r 226 Hill St----------7468
China American Tobacco Co
Office 436 N Pearl St----------2-1141
Factory 436 N Pearl St----------2-1142
Chipley Flake B Inc autos 118 N Church St----2-1550
Chipley Flake B r West Haven----------6740
Christian W M r 220 Willow St----------2-2648
Christopher W R r 1135 S Church St----------7523
Church St Market 1203 S Church St---------2-1403
Churchill J A r 726 Falls Rd----------2-4242
Circle Service Texaco Station 640 S Church St--2-3872
Cities Service Distributors 701 S Church St----6806
Citizen Grocery Co Inc 811 Gay St----------5438
Citizens Coal & Supply Co 1017 Cokey Rd------8116
Citizens Savings & Loan Assn 126 N Main St----7631
City Auto Sales 317 S Washington St----------5814
City Barber Shop 114 S Main St----------6823
City Ice Co Inc 277 N Main St----------2-1712
City Industrial Bank 142 S Main St----------7101
City Limits Service Station 2401 S Church St----7632
City Lunch 103 Marigold St----------9950
City of Rocky Mount--------See Rocky Mount City of
City of
Rocky Mount-Schools--See Rocky Mount City Schools
City Taxi Co 419 S Main St----------7191
Clack Alvin R r 521 S Vyne St----------5511
Clack Bros Grocery 254 Falls Rd----------8010
Clack D M r 810 Mill St----------2-3312
Clack E R r 717 S Pine St----------5513
Clack H M r 600 S Vyne St----------4353
Clack Hugh M r 804 S Pine St----------4389
Clark M L r 700 S Pine St----------2-3573
Clack R A r 128 Earl St----------2-1740
Clark Donald R Mrs r 329 Rose St----------7471
Clark E S Mrs r 1302 Wilson Rd----------2-1800
Clark H L r 901 Hill St----------2-2772
Clark Herbert G r 1504 Hammond St----------5369
Clark W N r 927 Tarboro St----------5214
Clark William D r Battleboro Rd----------7550
Clarke L F r 1404 Sunset Av----------2-2080
Clarke The Cleaner 522 N Church St---------2-2122
Branch Ofc 117 Nash St----------4216
Clay George W r 417 Daughtry St----------2-2075
Clay Johnnie C r 610 N Church St----------2-3233
Clay Mary Bobbitt r Nashville Hwy----------8597
Clay T S r 711 Hammond St----------5213
Clay Wiley W r Nashville Hwy----------2-1551
Clay's Transfer Co 901 N Church St----------8455
Clayton Donald G r 228 Marigold St----------5460
Clegg A Marius r 1433 Eastern Av----------5920
Clements J C r 218 S Grace St----------4672
Cleveland F E r 526 S Washington St----------8289
Clinkscales R E r 130 S Grace St----------5735
Close Minnie r 230 Park Av----------2-2567
Club Carlyle Hwy 301 North----------5332
Club Englewood Nashville Hwy----------7025
Co G 119th Inf NC NG Municipal Ball Park------7155
Coastal Cafe 411 S Church St----------5746
Coastal Plain Life Ins Co 123 Rose St--------4537
Coats J R r 1017 LaFayette Av----------4040
Cobb & Foxhall Warehouse No 1
Washington & Thomas Sts----------8550
No 2 Falls Rd----------2-3504
Cobb A B r 1028 Clark St----------8069
Cobb A H r 724 School St----------2-1277
Cobb A J r 1029 S Church St----------6333
Cobb A P r Battleboro N C----------8973
Cobb Brothers Fuel Oil Co Red Oak Rd----------8056
Cobb Brothers Groc & Mkt Red Oak Rd----------8056
Cobb F C r 411 N Howell St----------2-2439
Cobb H J Mrs r RFD 3----------2-3318
Cobb J I r Country Club Dr----------2-1663
Cobb J L r 323 Eastern Av----------2-3834
Cobb John R r 96 Clifton Rd----------2-1433
Cobb P G Sr r 716 Eastern Av----------5464
Cobb R V r RFD 3----------2-3639
Cobb T C r 200 S Howell St----------8422
Cobb W E r Fleming Apts----------2-2940
Cobb W J r 311 Marigold St----------6063
Cobb W J Jr r 804 Belvedere St----------8068
Cobb Wilton r 1201 Hargrove St----------2-3523
Coca-Cola Bottling Co Inc 442 S Church St------4214
Cochran C A r 810 Sunset Av----------2-2406
Cochran G H Mrs r 901 Belleview Av---------2-3344
Cockrell Arthur Garage 132 Western Av--------5077
Cockrell Arthur L r 841 Sunset Av----------6154
Cockrell E R r 738 Columbia Av----------2-3712
Cockrell F H r 911 Paul St----------6447
Cockrell J N r 222 Tarboro St----------5948
Cockrell J S r 135 N Franklin St----------4323
Cockrell John W r 532 N Mercer St----------2-1969
Cockrell Lettie Miss r 313 E Thomas St--------4744
Cockrell M L groc 413 W Thomas St---------2-1419
Cockrell Pearl Mrs r 106 S Howell St----------5565
Cockrell R L r 415 W Thomas St----------2-2465
Cockrell W L Garage 231 S Washington St------6673
Cockrell W L r 945 Sycamore St----------2-1461
Cockrell W R r 241 Dunn St----------2-3213
Cocowitch C J r 343 S Grace St----------4304
Cofield Beatrice r 325 N Main St----------2-2856
Cogdell Charles r 513 Atlantic Av----------2-2850
Cogdell Charles L r 106 E Thomas St---------2-2073
Coggins Joe Mrs r 223 Sunset Av----------2-1944
Coghill C W r 535 Nash St----------4963
Cohen Sigmund Mrs r Sunset Apt----------2-3619
Cole D H r Englewood----------7932
Cole Pattie B Mrs r 1100 Sunset Av----------7735
Coleman D D r Wilson Hwy----------6424
Coleman Don P r West Haven----------7526
Coleman Edward W r 600 Rose St----------2-1980
Coleman Elizabeth Miss r 635 Tarboro St------5011
Coleman John R r 309 Raleigh St----------7602
Coleman-Lee Oil Co 1017 Cokey Rd----------8116
Coleman T B r 635 Tarboro St----------5011
Coleman W R r 532 Tarboro St----------5463
Coley C B r 800 Sycamore St----------5251
Coley Elbert T r 633 Sunset Av----------8260
Coley H L Tile Co 127 W Grand Av----------2-1619
Coley Harvey T r 622 Western Av----------4043
Coley John T r Dortches----------8481
Coley L R r 801 Mill St----------8615
Coley M C Mrs r 516 Clark St----------6877
Coley W E r 618 N Church St----------2-2641
Coley's Beauty Shop 113 Nash St----------4456
Collette Electric Motor Shop 2620 S Church St--2-3694

Collie J C r 43 Falls Rd Ext----------2-1562
Collie W R Jr r 119 N Franklin St----------2-3614
Collins D H r Raleigh Rd----------7935
Collins F H Mrs r 823 Sunset Av----------4954
Collins F W r 417 Paul St----------2-2239
Collins G C r 915 Raleigh Rd----------6654
Collins G M r 124 Earl St----------2-2010
Collins George C r Old Raleigh Rd----------5630
Collins Grover C r Old Raleigh Rd----------2-3062
Collins Mattie M Mrs r 343 Atlantic Av-------2-2764
Collins Maude Miss r 114 N Vyne St----------5061
Collins Richard L Rev r Sharpsburg N C--------8789
Collins Rosa Mrs r 446 S Washington St-------7402
Colonial Bus Lines Ridge St----------2-3807
Colonial Bus Lines Union Bus Station----------5191
Colonial Ice Co Washington & Bassett Sts--------7017
Colston Carroll C r 306 Villa St----------2-3603
Coltharp John r 234 Rose St----------7657
Coltrain Doris Miss r 606 Rex St----------2-1031
Coltrain G W r Cokey Rd Ext----------6249
Combs Ollen S r 313 S Franklin St----------5562
Comer A F Transport Service 823 N Church St--4191
Comer A F r 105 Clifton Rd----------8621
Comer M C Distributing Co 1553 S Church St---2-2112
Comer M C r 208 Wildwood Av----------2-2440
Commercial Credit Corp 120 N Church St-------2-3168
Community Chest 157 N Main St----------8015
Community Council 157 N Main St----------8015
Compass Creek Mill RFD 3----------2-3331
Cone W D r 815 Pender St----------6996
Coney Island Lunch 260 Falls Rd----------8262
Conger Willard Mrs r West Haven----------2-1059
Congleton W B r 200 Lexington St----------7753
Conn R G gen mdse Dortches----------8720
Conn W J r 717 Redgate Av----------6341
Continental Life Ins Co Daniel's Bl----------6915
Conway Annie Mrs r 408 High St----------6863
Conyers F R r 801 Eastern Av----------2-2031
Conyers F R Jr r 200 S Howell St----------8335
Conyers T L Mrs r 279 Tarboro St----------6001
Cook James r 231 Nash St----------4398
Cook Paul J r 200 S Howell St----------8237
Cooper Allen r 702 Clark St----------7623
Cooper B A r 602 Beal St----------2-2049
Cooper Beatrice r 526 Albemarle Av----------2-2515
Cooper Bennie M r 1011 S Washington St------5943
Cooper Catherine Miss r 436 S Church St--------4700
Cooper Dalton C Mrs r 841 Western Av---------4742
Cooper H C r 223 E Ridge St----------2-1507
Cooper J D Jr r 111 Nash St----------7658
Cooper J R r 304 S Church St----------5706
Cooper N C r 222 Spring St----------8655
Cooper O N r 904 S Franklin St----------2-3149
Cooper Opie H r 805 S Franklin St----------7347
Cooper Randolph r 1111 S Church St---------2-2236
Cooper Rosa r 1622 S Church St----------6497
Cooper T A r 332 Western Av----------8063
Cooper W D r 218 E Ridge St----------2-1402
Cooper William r 338 Boseman's Alley--------2-3528
Copeland Effie Miss r 423 Matthews St-------2-1409
Coplon Aaron r 230 S Grace St----------2-3633
Coplon's wmns apprl 330 S Main St----------7114
Coppedge & Campbell elec applncs 131 Sunset Av-7093
Coppedge P C r 117 S Pine St----------5207
Coppedge Williard H r 214 Cokey Rd----------7707
Corbett Harlan D r 1322 Western Av----------2-3540
Corbett Mary L Miss r 414 Atlantic Av---------2-3454
Corbett Nellie B Mrs r Battleboro N C----------8978
Corbitt Frank r 519 Park Av----------2-2552
Corbitt J D r 724 Redgate Av----------6287
Cordell J R r 840 S Pine St----------2-3065
Corey H S r 411 Nash St----------2-1290
Corinth A B r 1014 Sunset Av----------5725
Corinth A R r 223 W Thomas St----------7508
Corinth James B r 328 Eastern Av----------7384
Cothran Frank H r 210 Earl St----------2-3021
Cotton Edward r 1110 W Thomas St---------2-2325
Cotton John r 509 Highland Av----------2-3959
Cotton P H Mrs r 733 Arrington St----------8033
Cotton W C Rev r 621 Carolina Av----------2-4007
Council Annie Mae Miss r 811 Peachtree St------8560
Council J C r 621 Clark St----------2-2234
Council J E r 920 Columbia Av----------2-3905
Country Store In Town 130 S Washington St--2-2108
Cousins A V r 433 S Church St----------5846
Cowan G N r 757 Falls Rd----------2-4056
Cowan Mattie Mrs r 412 E Thomas St--------2-2757
Cowell Marvin J r 1417 Sunset Av----------2-2390
Cox E G r 400 E Thomas St----------2-2016
Cox E Y Mrs r 308 Marigold St----------6205
Cox Inez Miss r 901 Arlington St----------2-2231
Cox J Cliff r 119 S Pine St----------8405
Cox J J r 723 School St----------2-1116
Cox Janet Miss r 1117 Sycamore St----------2-1376
Cox L A Sausage Plant 2501 S Church St------6194
Cox L A r 1533 W Thomas St----------7086
Cox Margaret Mrs r 128 Nash St----------4561
Cox Z T Mrs r 718 Western Av----------7067
Cox's Florist 718 Western Av----------6633
Cozart Ben r Battleboro N C----------8935
Cradle Shop The 218 S Main St----------4620
Craft W G r 1526 S Church St----------2-3945
Craighill F H Mrs r 729 Eastern Av----------2-3738
Crandall W A r RFD 1----------5663
Crane Co plbrs supls 300 N Church St--------2-4186
Crawford H L r 4 E Elm St----------2-2929
Crawley D B r 1012 Hammond St----------8540
Credle Bessie Mrs r 316 Hill St----------6865
Creech F A r 512 Hammond St----------4351
Creech H T r 214 S Howell St----------4008
Creech J T ofc Telephone Bl----------9000
Creech J T r 739 Pender St----------9080
Cressman Wayne C Mrs r Sharpsburg N C--------8861
Crews W M r 110 Henry St----------8620
Crickmore F L r Old Wilson Rd----------8918
Crickmore Mack B r RFD 3----------7234
Crickmore Opie r 10 E Elm St----------2-2523
Critcher A R r 815 Columbia Av----------2-2447
Crite Cherry Mrs r 1008 W Thomas St-------2-1802
Crocker B L Mrs r 909 S Washington St------2-4298
Crocker Nathan T Jr r 812 School St----------8463
Crocker R M r 546 Marigold St----------4759
Crockett B F decrtr 517 S Washington St-----7637
Cronenberg A Thomson r 321 S Howell St------5701
Cronenberg F A r 1000 Rosewood Av----------8522
Croom Cleaners 225 Paul St----------6807
Croom L E r 225 W Grand Av----------2-1685
Cross W F r 721 Marigold St----------4903
Crouch W M Mrs r 327 Raleigh St----------2-3252
Crowley Richard B r 1022 West Haven Blvd----4259
Crumpler J F Dr ofc 147 N Main St----------2-1523
If no answer dial----------4426
Res 1431 Beal St----------2-2495
Crumpler W C r 830 S Washington St----------7590
Cuddington L C r 809 Carter St----------2-1034
Cueto G C r S Church St Ext----------6340
Cullens J D r RFD 3----------2-2817
Culpepper H A r 227 S George St----------2-4146
Culpepper Ivey r 721 E Grand Av----------2-1776
Cumbia C D Mrs r 919 Redgate Av----------2-2902
Cummings J B Mrs r 711 Sycamore St---------4964
Cummings Jasper L r 1220 Oakwood Av--------5858
Cunningham B B r 1650 Marvel Av----------7348
Cunningham Edwin B Rev r 304 Raleigh St------6822
Currie Minnie Lee r 119 Bassett St----------6523
Currie S J r 1624 Cypress St----------8435

Currin Dick r 415 S Howell St----------2-1262
Currin J R r 618 S Pearl St----------5771
Currin R E Jr r RFD 2----------8883
Currin Walter r Red Oak N C----------8701
Curtis Caro Mrs r 827 Sunset Av----------4944
Cutchin Henry W r 801 Hill St----------5967
Cutchin Henry W Jr r 1018 West Haven Blvd----4942
Cutchin-Jones Motor Co 128 Rose St----------2-1159
Cuthrell D D Mrs r 217 W Thomas St--------7511
Cuthrell Hiram J r 325 Arlington St----------7440
Cuthrell J H Jr r 116 S Franklin St----------6745
Cuthrell Joe M r 706 Western Av----------4490
Cyrus Henry r 719 Arlington St----------2-1405

D

Dail G L r 611 Buena Vista Av----------5627
Dail J A Mrs r 319 S Washington St----------7505
Dairy Bar 577 Raleigh St----------5232
Dairy Queen of Rocky Mount Inc
1623 W Thomas St----------2-2903
Daley H M r 940 Hill St----------5804
Dalton E L r 320 E Thomas St----------2-2716
Dalton Sanford r Rose St Apt----------8516
Dalton W F r 409 Madison St----------2-2733
Dancey Cambridge r 304 Woodland Av--------2-2865
Dancy Rosa r 1612 S Church St----------7906
Daniel Co The farm mchy S Church St Ext------2-3725
Daniel Elmer R r 1409 Sunset Av----------2-2407
Daniel Eloise B r 333 N Main St----------2-2702
Daniel Hilda Miss r 521 Buena Vista Av--------6069
Daniel J H Mrs r 404 Tarboro St----------6216
Daniel J W r 118 S Tillery St----------4636
Daniel Margaret Miss r 810 S Washington St----7648
Daniel V C r 1121 Old Nashville Rd----------5446
Daniel W D r 601 Rose St----------2-3800
Daniel W M r 1312 Boone St----------2-3010
Daniel's Cash Groc & Mkt 313 Falls Rd--------2-2168
Daniel's Center Barber Shop 110 Tarboro St----7015
Daniel's Inc wmns apprl 108 S Main St------2-2177
Daniels Frances Miss r 230 Rose St----------7897
Daniels J R r 625 Short St----------5632
Daniels J R Jr r 503 Falls Rd----------2-1628
Daniels M D r 815 Hammond St----------8203
Daniels R W r 411 Lexington St----------2-2337
Daniels S T Mrs r 219 Mangum St----------2-1424
Daniels T E r 720 S Franklin St----------2-1026
Daniels Vernon W r 1421 Raleigh Rd---------2-2496
Daniels W H r 1417 Old Raleigh Rd----------6048
Darden Estelle Mrs r 431 Cokey Rd----------2-4138
Dasher Fred R r 401 Eastern Av----------2-3604
Daughtridge A L Dr ofc 144 Coast Line St------5121
Daughtridge A L Dr r West Haven----------2-1206
Daughtridge Amoco Ser Sta 105 Goldleaf St----5336
Daughtridge B C r 218 Villa St----------8316
Daughtridge & Brake gen mdse
1522 S Church St----------2-3569
Daughtridge Builders General Contractors
1100 S Church St----------2-2070
Daughtridge C C r 820 Marigold St----------5754
Daughtridge C R Food Store 439 Edgecombe St--8453
Daughtridge E L r 309 Tarboro St----------7887
Daughtridge E W r Tarboro Hwy----------7938
Daughtridge Ed Lee r 527 N Mercer St-------2-3937
Daughtridge Ernest L Jr r Nashville Hwy--------8032
Daughtridge Fuel Co Grace & Gay Sts---------2-1166
Daughtridge G J r 608 Clark St----------2-3907
Daughtridge Giffin C Mrs r 526 Marigold St----5366
Daughtridge J B A r Cokey Rd Ext----------2-1066
Daughtridge J E r 310 Marigold St----------6207
Daughtridge J F r 1114 Hargrove St----------6926
Daughtridge J G r 1100 Sycamore St----------4960
Daughtridge J L r RFD 1----------6282
Daughtridge J M r 301 George St----------6092
Daughtridge J P r 1103 Hargrove St----------7264
Daughtridge J R r 915 Branch St----------5356
Daughtridge Jessie r 1901 S Church St-------6412
Daughtridge John C r RFD 4----------6582
Daughtridge Lillie L Mrs r RFD 4----------8865
Daughtridge Odis r 508 Buena Vista Av--------5971
Daughtridge Oil Co 1125 East St----------6139
Daughtridge Paint Co 116 Hill St----------2-2931
Daughtridge R L r 117 S Pearl St----------8353
Daughtridge R R r 245 Hill St----------2-1972
Daughtridge Robert W r RFD 1----------8741
Daughtridge Roxanna Mrs r Tarboro Hwy------2-4002
Daughtridge Roy A r 559 Marigold St----------5075
Daughridge Roy A Jr r 311 Hammond St--------4740
Daughtridge Service Station 1100 Cokey Rd------5807
Daughtridge Truman P r RFD 4----------8864
Daughtridge U r RFD 4----------8911
Daughtridge W G r 1301 Hargrove St----------6019
Daughtridge W M r 615 Tarboro St----------5450
Daughtridge W M Jr r 512 Tarboro St----------5966
Daughtridge William r 511 Carolina Av----------7917
Daughtridge Z T r 1009 Sunset Av----------2-1934
Daughtry Harry Mrs r 421 S Howell St----------4422
Davenport A G r 315 S Grace St----------2-4246
Davenport D W r LaFayette Av----------2-2302
Davenport G T Mrs r 740 Pender St----------7888
Davenport H B r 512 N Mercer St----------2-1794
Davenport H N r Battleboro N C----------7331
Davenport J E r 1023 Hammond St----------4372
Davenport J W Mrs r 930 Sycamore St--------5416
Davenport Motor Co 900 S Church St----------7161
Davenport O r Englewood----------2-4237
Davenport Travis groc 200 Rose St----------2-1613
Davenport Travis r 719 Rose St----------5716
Davenport W M r 807 Pender St----------5963
Davidson C L r RFD 3----------2-1662
Davis A C r 615 Buena Vista Av----------6091
Davis A D r Arlington Ter----------6687
Davis Alton H r 301 W Virginia St----------8690
Davis B T Mrs r 1214 Clark St----------4663
Davis Berta Mrs r 701 Rex St----------2-2017
Davis C A r Jackson St----------2-3126
Davis Cafe & Club Ponceianna 246 Park Av---2-2958
Davis D B r 517 Paul St----------7923
Davis D W r Sharpsburg N C----------8949
Davis E E r 721 Redgate Av----------8297
Davis Ethel H Mrs r 519 Goldleaf St---------2-2009
Davis Fannie C Mrs r 315 S Pearl St----------4418
Davis Frank W r 521 E Thomas St----------2-1903
Davis Frank W Jr r 516 W Thomas St---------2-2274
Davis G D r 1013 Sycamore St----------2-2254
Davis George r 631 Beal St----------2-2698
Davis George A r 1200 Hargrove St----------2-4040
Davis George W gen mdse 126 S Washington St--8308
Davis George W r 900 Hill St----------4959
Davis Gordon r 1018 Friend St----------7210
Davis H G Grocery 803 Gay St----------2-1015
Davis H G r 736 Redgate Av----------6498
Davis H G r 30 W Elm St----------7266
Davis H R Mrs r 326 Rose St----------7564
Davis Henry T r 302 Ambler Av----------2-2052
Davis Howard r 346 Atlantic Av----------2-3644
Davis J E r Tarboro Hwy----------2-3498
Davis J F r 1134 Sycamore St----------5201
Davis J Minor r 1006 Sunset Av----------6839
Davis J N r 1205 S Franklin St----------2-2937
Davis J Sid r 445 S Washington St----------7464
Davis J W r 919 Eastern Av----------7052
Davis James R r 520 Holly St----------2-1271
Davis Jasper J r 911 Redgate Av----------2-3801
Davis Johnnie E r 104 E Ridge St----------2-1569
Davis Lewis r 511 Bulluck St----------2-1749

Davis Linscey Mrs r 415 S Franklin St----------5542
Davis Lucille Battle Mrs r 321 E Grand Av----2-3336
Davis Luther C r 416 Florida Av----------4300
Davis Montera r 331 Pennsylvania Av----------2-1939
Davis Oliver L r 513 E Thomas St----------4845
Davis P O Jr r 312 Myrtle Av----------2-4016
Davis Pike r 415 E Virginia St----------2-2750
Davis R C r 1224 Hargrove St----------7913
Davis Refrigeration Service 1034 S Church St----8454
Davis Roy H r Englewood----------8648
Davis Shoe Repair 114 Nash St----------4243
Davis Tile & Marble Co 2800 S Church St-----2-4155
Davis Troy Red r Tarboro Hwy----------8759
Davis W A r 908 Paul St----------4723
Davis W C r 517 N Daughtry St----------2-1940
Davis W M r 619 S Vyne St----------4251
Davis W O r 1216 Rosewood Av----------5601
Davis W V r 417 Villa St----------6505
Davis Wilbur Rev r 803 Star St----------2-1236
Dawes Edgar Mrs r 115 Daisy St----------7211
Dawes G F r 915 Daughtridge St----------5319
Dawes John D r 915 Redgate Av----------7970
Dawes Milton H r 624 S Church St----------6991
Dawes W B r 830 S Washington St----------2-1760
Dawson Ben Jr r 1019 Pender St----------6958
Dawson Ben T r 515 Park Pl----------5350
Dawson E L Sr r 1111 Hargrove St----------6240
Dawson Eric L Jr r 809 Rose St----------6546
Dawson L A r 1320 Beal St----------2-3840
Dawson M P Agency rl est 124 Sunset Av-----5915
Dawson M P r Englewood----------8547
Day Louis K r 526 Fall Rd----------2-1694
Deans A W Dr ofc Battleboro N C----------8977
Deans A W Dr r Battleboro N C----------8974
Deans Anne E Mrs r RFD 4----------6469
Deans Annie Bell r 1503 Vance St----------8210
Deans John H r Hammond St Ext----------5903
Deans N B r 312 S Pearl St----------2-2200
Deans & Price Garage Red Oak N C----------8990
Deans W R r Red Oak N C----------8890
Deaver R r 106 Henry St----------2-3674
DeBerry Howell Sr r 507 Park Pl----------5294
DeBow C E r 222 Battle St----------8023
Delamar J E r 550 Marigold St----------5358
Delbridge J A r 620 Rose St----------4449
Delk D H r 304 Marigold St----------2-1739
DeMai N Mrs r Nashville Hwy----------8604
Dempsey W M r 1311 Clark St----------2-4248
Dempt H Studio 106 Tarboro St----------7022
Dempt H r Englewood----------8623
Denby Nannie B Mrs r Nashville Hwy----------7867
Dennis Robert Mrs r 226 Earl St----------2-3446
Denny K C Mrs r 819 Hill St----------2-3730
Denny Veneer Co Carr St----------2-1721
Denson A B Elder r 1232 Cokey Rd----------6366
Denson H A r 407 Tillery St----------2-3465
Denson H L r 115 S Howell St----------4255
Denson J W r 517 Beal St----------7762
Denson Robert B Elder r Tarboro Hwy--------8751
Denson W A r 1529 W Thomas St----------2-3657
Denton C H Mrs r 719 S Washington St------2-1195
Denton D S r 714 S Franklin St----------8288
Denton E Y r 618 S Howell St----------4280
Denton J L r 1205 Western Av----------4175
Denton W V r 812 Clark St----------6349
Derby R C r 200 S Howell St----------8328
Devane H W r 418 Nance St----------2-3247
Devereaux Sallie r 1112 Beal St----------2-2216
Dew A R r 522 Branch St----------7263
Dew F R r 726 Clark St----------6647
Dew J C Mrs r 900 S Washington St----------7451
Dew Mack r 1717 S Church St----------8045
Dickens B P r 10 Falls Rd Ext----------2-1695
Dickens J R Mrs r RFD 3----------8650
Dickens J W r 309 W Ridge St----------2-1576
Dickens M H Rev r 309 Woodland Av---------2-2740
Dickens M L Mrs r 2 Duke St----------8506
Dickens N J Mrs r 828 Hammond St----------4061
Dickens R R r 25 Falls Rd Ext----------8480
Dickens Vernon Mrs r 335½ George St----------6522
Dickson A R r 809 S Franklin St----------2-2621
Diehl H H r 808 Marigold St----------2-1250
Diehl Kenneth C archt 234 Tarboro St--------2-2001
Diehl Kenneth C r 238 Marigold St----------8143
Diehl W S Mrs r 1105 Tarboro St----------2-3013
Dietzel C R r 724 School St----------2-2046
Dill Thomas G atty Daniel's Bl----------6935
Dill Thomas G r 418 Tarboro St----------4858
Dillard J E r 431 Cokey Rd----------2-4138
Dillard W W r 213 S Howell St----------2-4126
Dillon Supply Co mill supls & mchy
348 S Washington St----------2-2161
Nights Sundays & Holidays----------4389
Nights Sundays & Holidays----------8625
Nights Sundays & Holidays----------4097
Nights Sundays & Holidays----------8170
Dillon-Weaver Implement Co 821 S Church St---2-2151
Direct Auto Finance Co Inc Hill & Wash Sts----2-1246
Divine W C r 119 N Church St----------2-1516
Dixie Feed & Paint Store 171 S Washington St-2-1341
Dixie Storage & Distributing Co
Pearl & Rocky Sts----------6721
Dixon B H r 331 Sunset Av----------5120
Dixon B T r 516 S Pine St----------2-2104
Dixon Bradford M r 119 S Grace St----------6117
Dixon Dan Mrs r 417 Nash St----------2-2137
Dixon Guy C r 202 Cokey Rd----------2-2278
Dixon H C Mrs r 218 Hill St----------6003
Dixon Joe Cofield r 537 Arlington St----------7544
Dixon L O r Sunset Apts----------5068
Dixon Martha Mrs r 5 Falls Rd Ext----------4831
Dixon T A r 814 Long St----------2-3005
Dixon-Tillery Co milnr 121 Nash St----------4335
Dixon W H Dr ofc 108 W Thomas St---------2-1624
Dixon W H Dr r 703 Hill St----------5187
Dodge Mary A Miss r 226 Villa St----------4371
Doles W F Jr r 229 Rose St----------7708
Dominick S B Mrs r 514 Hammond St----------5304
Donaldson A B r 525 S Washington St----------6992
Donini Leo A r 1326 Eastern Av----------5910
Donlan J M Mrs r 342 S Franklin St----------5337
Dorsett F R r 520 Hammond St----------4416
Dortches Gin Co Dortches----------8726
Double Cola Bottling Co 901 S Church St------2-1422
Doughtie Claudie Mrs r 1103 Raleigh Rd------2-2030
Douglas A B r 712 Eastern Av----------4515
Douglas-Armstrong Drug Co 201 N Main St----2-3111
Dove Elizabeth Mrs r 751 Falls Rd----------2-1457
Dowdy I J Mrs r 400 Marigold St----------6296
Dowdy I J Jr r 416 Falls Rd----------2-1719
Dowdy J W r 130 Raleigh St----------4316
Dowdy Pete r 130 Raleigh St----------4316
Downing J V r 1157 Cokey Rd----------6276
Downing R W r 1300 Branch St----------2-2843
Downtown Atlantic serv sta 301 S Church St---4633
Doyle C T r 112½ S Pearl St----------4649
Dozier A D r 1513 Beal St----------2-2493
Dozier A L r 422 Arlington St----------7358
Dozier E F r 315 E Thomas St----------7627
Dozier John S r 122 S Franklin St----------5311
Dozier N B bldg mtrl 112 W Bassett St-------8409
Dozier N B r 707 Eastern Av----------2-3812
Dozier N B Jr r 1209 Eastern Av----------5049
Dozier O K r 1110 Sycamore St----------8413
Dozier R Graham r 701 Sycamore St----------5453
Dozier R L r Nashville Hwy----------8746

Draine F T r 710 Hammond St----------2-3615
Drake E C r 525 Edgecombe St----------2-2252
Drake E G r 1523 Hammond St----------2-2535
Drake Herman r 223 Willow St----------2-1000
Drake W W Mrs r 316 Arlington St----------7811
Draper E E r 1002 West Haven Blvd----------5235
Draper E E & Sons Inc cordage 125 W Grand Av-2-2312
Draper Edson V S r 1002 West Haven Blvd------5235
Draper W E r 524 Hammond St----------4357
Draper W L r 520 Eastern Av----------7653
Draughon Buck Mrs r 501 S Washington St----2-3243
Drew H F r 1010 LaFayette Av----------2-3668
Drew J C r 2705 S Church St----------6972
Driver Whitfield Mrs r 123 Oak St----------2-1556
Drummond G C r 507 Clark St----------2-3714
Drummond W M r 409 Redgate Av----------5324
Drummond's Florist 409 Redgate Av----------5324
If no answer dial----------2-3714
DuBose Geo r 500 Atlantic Av----------2-2721
Dudley E R Jr r 314 Villa St----------4930
Dudley J O r 525 Western Av----------7545
Duke E F r 201 S Howell St----------5402
Duke H H r 528 Rose St----------2-1378
Duke M J r Old Raleigh Rd----------6229
Dulaney R B r 535 Arlington St----------8605
Dunbar Mary Alice Miss r 219 Anderson St---2-3561
Dunn A M Mrs r 1 McDeamon St----------7267
Dunn E K r 601 S Pine St----------5631
Dunn H B r RFD 2----------8813
Dunn J F Mrs r 421 S Grace St----------4469
Dunn J H Rev r 325 Coleman Av----------7946
Dunn James W r Nashville Hwy----------2-2551
Dunn Levy r 801 Holly St----------2-2922
Dunn Lillian Miss r 418 S Grace St----------5362
Dunn P Z r 244 Rose St----------7306
Dunn St Grocery 322 Dunn St----------6320
Dunn T N r 719 Columbia Av----------2-2910
Dunn V W r Battleboro Hwy----------8969
Dunn Vernon W r 626 Western Av----------5727
Dunn W S r 122 N Pearl St----------2-2251
Dunning C S r 539 Western Av----------8448
Dunston Addle r 817 Jackson Pl----------5635
Dupree J L RFD 2----------8771
Dupree Sam r 122 Union St----------6466
Durham A M r 419 Nashville Rd----------6643
Durham Life Ins Co Peoples Bk Bl----------5911
Durham R G r 1133 Sycamore St----------2-3518
Durham Thomas Rev r 322 Myrtle Av----------4825

E

Early L B Mrs r 334 S Pearl St----------5200
Easley H A r West Haven----------8148
Easley Warehouse No 2 Church St & Falls Rd---2-1722
Eason Ethel Mrs r 508 N Tillery St----------2-2326
Eason James Albert r 604 Paul St----------7254
Eason L D r RFD 3----------2-2767
Eason R A Mrs r Sharpsburg N C----------8788
Eason R E r 112 S Pearl St----------4174
Eason Robert A r 621 S Taylor St----------2-1596
Eason Ruth Mrs r 562 Avent St----------8359
Eason W Jack r 231 S Tillery St----------4640
Easterling T R Grocery 412 S Washington St----8247
Easterling T R r 319 Raleigh St----------5844
Eastern Carolina Training School
Office Battleboro Rd----------7412
Shop Battleboro Rd----------7807
Clark William D Supt r Battleboro Rd---------7550
Eastern Construction Co 901 N Church St--------8302
Eastern Electric Supply Co Inc 822 S Church St-2-4179
Eatman C D & E L Drs dntsts Peoples Bk Bl----6288
Eatman C H Mrs r 500 Hammond St----------5407
Eatman Charles D Dr r 500 Hammond St--------6503
Eatman E L Dr r 558 Avent St----------8057
Eatmon J E r 757 Columbia Av----------2-2595
Eatmon J W r 1010 Nashville Rd----------5445
Ecklar W J r 408 N Mercer St----------4694
Economou Bill r 546 Mercer St----------2-2597
Economy Auto Supply 120 N Main St--------5965
Edge C E Mrs r 528 Tarboro St----------5009
Edge John r 521 Henry St----------6394
Edge N P r 232 S Franklin St----------4292
Edgecombe County of
A B C Law Enforcement ofc
119 N Washington St----------2-1421
Tax Collector 119 N Washington St----------8555
Welfare Dept 119 N Washington St---------2-1533
Edgemont Farm r Battleboro N C----------8927
Edgemont Launderall 314 Cokey Rd----------4527
Edgemont Market 557 Marigold St----------5138
Edgemont Service Station 302 Cokey Rd--------8236
Edgerton N H r 1216 West Haven Blvd----------4607
Edgerton's clthng 116 N Main St----------6004
Edmondson C T r 715 Long St----------6603
Edmondson Insurance Agency 322 Falls Rd------8575
Edmondson R B r 421 S Grace St----------4469
Edmondson R C groc 232 Falls Rd----------2-1169
Edmondson R C r 207 Spring St----------2-1503
Edmondson S S r Country Club Dr----------2-1506
Edmondson Sidney L r 529 N Mercer St-------2-2028
Edmunds H G r Country Club Dr----------2-3577
Edson Cy M r 520 Clark St----------6762
Edwards B T Mrs r 608 Nashville Rd----------4837
Edwards Bertha Miss r Tarboro Hwy----------2-2818
Edwards C T r 312 E Highland Av----------2-3947
Edwards D H r Red Oak N C----------8805
Edwards D J r 209 S Pearl St----------5257
Edwards E E r 700 Rose St----------8544
Edwards E G Dental Laboratory 218 Tarboro St--6746
Edwards E Wahab r 612 S Taylor St---------2-1430
Edwards G E r 111 Atlantic Av----------2-1907
Edwards G R r 610 Marigold St----------5954
Edwards George E r 2827 S Church St--------8218
Edwards Geo S & Co whol groc 251 S Main St--7124
Edwards Geo S r 308 Tarboro St----------6226
Edwards Henry Mrs r 129 N Church St--------2-1675
Edwards J D r 1228 S Church St----------7140
Edwards J G r 1412 Branch St----------2-2542
Edwards J W Mrs r 710 Peachtree St---------2-1676
Edwards John Jr r 804 E Grand Av----------2-3450
Edwards Joyce Miss r 434 Edgecombe St--------7610
Edwards L B r Peachtree St----------2-1747
Edwards M K r 805 School St----------4807
Edwards M L Mrs r 413 N Church St---------2-1629
Edwards Mary r 1012 Highland Av----------2-2658
Edwards N S r 1320 Tarboro St----------2-3215
Edwards Philip E r Sunset Apt----------7408
Edwards R H r 330 Cleveland St----------2-4035
Edwards R L r 507 Arlington St----------7374
Edwards Rachel Miss r 1310 Clark St--------6593
Edwards Roy W r 1124 Clark St----------2-4037
Edwards Ryland P r 1409 Western Av----------5434
Edwards S A r Red Oak N C----------8801
Edwards Susie H Mrs r 637½ Raleigh Rd------7230
Edwards Thomas r 331 Carolina Av----------2-3350
Edwards Thomas Jr r 520 Carolina Av--------2-4012
Edwards V T Mrs r RFD 1----------8760
Edwards W L r 319 Cleveland St----------2-3323
Efird's Dept Store 212 S Main St----------4218
Eggers H C r 1311 Cypress St----------6056
Eggleston J H r 108 S Pearl St----------4475
Eggleston J H Jr r 108 S Pearl St----------5400
Eichner David Mrs r 114 Lexington St--------7665
Elam J B r 833 S Tillery St----------4038
Elder J P r 1224 Branch St----------2-1056
Elder J P Jr r 1211 Cypress St----------2-1437

Elks Club 319 Goldleaf St----------9907
Ellen C P r 406 Sycamore St----------2-3854
Ellen Geo L gen mdse Dortches----------8727
Ellen George L r RFD 3----------8725
Ellen John A Mrs r 1417 LaFayette Av---------5264
Ellen W E r 316 Howell St----------5449
Ellers Charles Mrs r 235 Dunn St----------7850
Ellington F K r Englewood----------4171
Ellington W V r 1201 Sunset Av----------6870
Elliott O T r 301 Hammond St----------2-2760
Ellis B H r 220 Oak St----------2-4060
Ellis C J W r 1012 Clark St----------7837
Ellis David E r 612 S Church St----------7930
Ellis Frankey Mrs r 1413 Sunset Av----------2-3088
Ellis James E r 312 Edgecombe St----------5610
Ellis Johnnie Mrs r 10 W Elm St----------2-1009
Ellis K J r 425 Beal St----------5904
Ellis T C ofc ACL Bl----------5745
Ellis T C r 300 Battle St----------7424
Elmer's Florist 835½ Falls Rd----------2-2819
If no answer dial----------2-3045
Elmore A R r 1508 Hammond St----------8226
Elmore Albert r 216 George St----------6055
Elmore E P r 312 S Church St----------8018
Elmore Hunter H antiq 113 N Pine St--------5236
Elmore Hunter H r 1528 Beal St----------2-2397
Employment Security Commission of N C
Rocky Mount Local Ofc 126½ N Main St----2-2174
Divisional Ofc 211 N Main St----------2-4161
Employment Service
See N C State Employment Service Division
Englewood Lunch Bar Englewood----------2-1278
Englewood Super Market Englewood----------2-1101
English C V r 1306 S Main St----------7925
English J L r 500 Paul St----------8420
English N F r 2605 S Church St----------5368
English P D r 802 Columbia Av----------2-1667
Ennis J B r Allen St----------5444
Ennis J F r 715 Rose St----------4661
Enterprise Furniture Co 158 S Washington St----8304
Episcopal Church N Church St----------2-3734
Epstein E Mrs r 230 S Grace St----------4500
Epstein Leon N r 204 West Haven Blvd-------2-1117
Epstein's
Ladies Shop 111 N Main St----------7016
Men's Shop 101 N Main St----------7013
Boys' Shop 101 N Main St----------7013
Erwin J P r 801 Walnut St----------2-1233
Esso Standard Oil Company 1601 S Church St----6714
Essotane Retail Store 116 W Thomas St-----2-3804
Estridge J A r 912 Clark St----------7300
Ethridge C H r 1105 LaFayette Av----------5540
Ethridge Irma Miss r 1012 S Church St----------6666
Ethridge W H r 1320 Wilson Rd----------7956
Eubanks T L r 905 S Washington St----------8070
Eure M L r 732 Branch St----------6615
Evans G L r 1021 Clark St----------2-1327
Evans Mamie r 243 Pennsylvania Av---------2-2895
Evans Tena r 314 N Howell St----------2-2691
Evans W C r 841 S Pine St----------5537
Evans W M r 217 Hill St----------2-3038
Eveland C H Mrs r 736 Branch St----------2-3849
Eveland F L r 1023 Liberty St----------4873
Evening Telegram newspr 140 Howard St-------5161
Everette Grocery & Market 433 Raleigh Rd----2-1423
Everette J A Service Station Battleboro N C----8979
Everette J H r 822 Belvedere Av----------2-3852
Everette John W r 823 Falls Rd----------2-3434
Everette Lina Miss r 208 S Howell St----------4571
Everette Marvin C r 1000 S Franklin St------6313
Everette P L r Battleboro N C----------8842
Everette R A r 1119 Branch St----------5653
Everette Toney r 342 Albemarle Av----------2-2898
Ewell R V Mrs r 326 Villa St----------4594
Ewer Earl C r 1334 Eastern Av----------5326
Exley Lillian E Mrs r 709 Rex St----------6461
Export Leaf Tobacco Co 222 Goldleaf St------2-3115
Factory 222 Goldleaf St----------2-3116
Exum C E Jr r 1512 Beal St----------2-3961
Exum-Cline Construction Co 2626 S Church St----5914
Exum I P r 125 Atlantic Av----------2-1945
Exum John B r 1029 Sycamore St----------2-3718
Exum's John B men's clthng 112 Tarboro St----5325
Ezzell J B r 8 E Elm St----------2-1756
Ezzell James E r 304 Ambler Av----------7644
Ezzell L H r 609 Avent St----------8003
Ezzell L M r 518 Spring St----------2-2900
Ezzell L P r RFD 5----------2-3362
Ezzell M H r 811 Mill St----------2-1863
Ezzell W E r 617 Avent St----------8036
Ezzell W E r 816 S Howell St----------6630
Ezzell W J r 1005 S Franklin St----------8395
Ezzell W T r 717 Mill St----------2-2375
Ezzelle H H r 131 Oak St----------2-3335
Ezzelle J L r 406 Edgecombe St----------5640

F

Faison Daisy r 534 Shearin St----------2-4055
Faithful R R groc 2001 S Church St----------8469
Faithful R R r 1106 S Church St----------7594
Falls Road Ser Sta 903 Falls Rd----------2-2321
Falls Road Store 244 Falls Rd----------2-1204
Family Service The 233 Hammond St----------5711
Farm Bureau Ins Companies 154½ N Main St--2-1220
Farmer-Brock Co conftrs whol 224 Tarboro St---6234
Farmer Horace r 106 S Pearl St----------5761
Farmer John A r 608 Rose St----------7618
Farmer John D r 701½ Tarboro St----------4765
Farmer John N r Sharpsburg N C----------8955
Farmer John W r 419 Lexington St----------7405
Farmer M B r 118 S Grace St----------6563
Farmer & Nagelberg prod distr Battleboro NC----8967
Farmer R L r Nashville Hwy----------2-2527
Farmer Sam r 219 Willow St----------8531
Farmer W D Mrs r 418 Western Av----------4995
Farmer Wesley D r 700 S Franklin St----------6836
Farmers Cafe 296 Falls Rd----------8303
Farmers Warehouse N Pine St----------2-3664
Faucette Clinton Mrs r 332 S Howell St--------4519
Faulk C C Mrs r 508 Redgate Av----------7212
Faulkner C B r Arlington Ter----------4803
Faulkner C Boyd r 219 Marigold St----------7654
Faulkner Electric Service 839 Clark St---------5863
Faukner G T r 902 Arlington St----------8466
Faulkner H L r 839 Clark St----------5863
Faulkner Lucy Mrs r 725 Branch St---------2-4033
Faulkner T B r Red Oak N C----------8993
Faulkner W A r 133 N Washington St--------2-2238
Faulkner W B r Red Oak N C----------8705
Faulkner's Store gen mdse Red Oak N C--------4492
Felmet L H r 241 Briar Cliff Rd----------2-3835
Felton Bessie Mrs r 740 Clark St----------6897
Felton C H r 609 N Taylor St----------2-2646
Felton J H r 411 Arlington St----------7018
Felton M S r 515 N Daughtry St----------2-2598
Felton S r 408 Arlington St----------2-1193
Fenner J B r 437 Falls Rd----------2-1618
Fenner John H r 401 Hill St----------2-3251
Fenner's Warehouse No 1 324 Falls Rd-------2-2403
No 2 Goldleaf & Main Sts----------2-1789
Fentress J D r 438 Arlington St----------8417
Ferguson E L Jr r 625 Sunset Av----------4990
Ferguson F C Mrs r 745 Falls Rd----------2-3946
Fergusson A B r RFD 3----------8796
Ferrell Carolyn Miss r 322 Sunset Av---------2-1276

Ferrell W E r 332 George St----------2-3538
Ferrell William T r 446 S Washington St------5652
Fields Charles r 612 Clark St----------6594
Finch H G r West Haven----------4717
Fipps W H r 1300 Clark St----------6045
Firestone Stores Church & Nash Sts----------4197
First Baptist Church Church St & Western Av----4914
First Christian Church Nash & Franklin Sts------4943
First Federal Savings & Loan Assn 123 Sunset Av-6196
First Methodist Church
Pastor's Study Church St & Sunset Av-------4331
Sunday School Rm Church St & Sunset Av----4213
First Presbyterian Church Church & W Thomas Sts-8503
Fisher C T r 111 Nash St----------5723
Fisher D C r 905 Western Av----------5059
Fisher J D r 1534 W Thomas St----------7449
Fisher Jack r Red Oak N C----------8752
Fisher M D r Goldrock----------8738
Fisher O J r 408 Marigold St----------6093
Fisher Radio Co 110 Marigold St----------2-2006
Fisher Robert T r 1522 W Thomas St----------2-3500
Fitts T W Jr r 431 Arlington St----------8145
Five Points Drug Co 132 Tarboro St----------2-1127
Fleet J W r 629 Eastern Av----------5363
Fleming C E r 327 S Grace St----------8521
Fleming E I r 521 Park Pl----------6857
Fleming Ernest Jr r 1301 Beal St----------7755
Fleming M I Dr ofc Park View Hospital--------8181
Fleming M I Dr r 104 S Franklin St----------4308
Fleming R D adv 225 Rose St----------4666
Fleming R D r 828 Sunset Av----------7754
Fleming R E r 106 S Pearl St----------4419
Flora Fred r 414 Sunset Av----------8419
Flora William W r 410 Ambler Av----------2-3240
Floyd H R r 408 Eastern Av----------7706
Floyd Joe r 600 Hill St----------5818
Fly Joseph D Elder r 322 Eastern Av----------7005
Flye J W P r 714 Redgate Av----------2-2636
Flye W W r Battleboro N C----------8930
Flythe J L r 1310 W Thomas St----------2-2014
Flythe J S r 1010 West Haven Blvd----------4177
Flythe Jessie Miss r 322 S Pearl St----------8489
Flythe Walter L r 322 S Pearl St----------5550
Fobbs Cafe 209 N Main St----------9912
Fonvielle E L r 118 S Pine St----------5412
Fonvielle J E r 225 S Church St----------2-1306
Forbes Edna Mrs r 723 Redgate Av----------5605
Forbes John r 418 Cokey Rd----------4955
Ford B M r 1313 Old Wilson Rd----------2-2438
Ford Ethel Mrs r 1801 S Church St----------6953
Ford G E Mrs r 1411 Clark St----------7438
Ford J M r 1308 Branch St----------6880
Ford P C r 695 Paul St----------4664
Foreman Edith Lucas Mrs r 704 W Thomas St--2-2661
Foreman M W r 618 Paul St----------7921
Forry Kenneth C r S Church St Ext----------6713
Forte's Grocery Nashville Hwy----------7350
Forte's Service Station Nashville Hwy----------7350
Foshee C S r 723 Sycamore St----------8494
Fossett Essie r 306 W Thomas St----------2-2610
Foster Guy H r 819 Hill St----------4756
Foster Joseph r 514 Goldleaf St----------2-1901
Foster Mary Mrs r 415 Coleman Av----------2-3463
Foster T V Rev r 413 Carolina Av----------2-2779
Fountain Almond E r 1413 Eastern Av----------5523
Fountain Ben E r 417 Tarboro St----------6295
Fountain G W Mrs r 132 S Tillery St----------4994
Fountain H B r 501 Rose St----------2-2170
Fountain J J r 200 S Tillery St----------7137
Fountain Lewis r 214 Hammond St----------2-1359
Fountain R T r 418 Tarboro St----------4858
Fountain W D r 808 Western Av----------8525
Fountain W H Mrs r 311 S Franklin St-------2-2212
Fowell Ben r 407 E Grand Av----------7975
Fowler Edward R r 1029 Hill St----------5094
Fowler H D r 817 Marigold St----------5053
Fowler Leona T Mrs r 327 Arlington St------2-3845
Fowler W F r 817 Marigold St----------4709
Fowlkes H Lawrence r 1333 Sycamore St--------5919
Fowlkes J R r Benvenue Rd----------2-2766
Fox Albert R r 238 Rose St----------2-1355
Fox James M Jeweler 126 S Main St--------6933
Fox James M r 224 S Grace St----------8251
Foxe R L r 604 Coleman Av----------2-1993
Foy C B r 721 School St----------2-2188
Frady B E r 520 S Pine St----------8108
Francis M M r 828 School St----------4812
Frazier A M r Red Oak N C----------8700
Frazier C M r Red Oak N C----------8900
Frazier Dick r 520 E Ridge St----------2-1075
Frazier J A r 731 Clark St----------7634
Frazier J C Mrs r 120 Atlantic Av----------2-3425
Frazier P L r 532 Cokey Rd----------4850
Frazier Peggy Miss r 1126 Cokey Rd----------7222
Fredere C W Mrs r 224 S Howell St----------4466
Frederick M L r 331 Cleveland St----------2-3761
Fredrick David John r 335 Raleigh Rd----------7566
Freeman C H r RFD 4----------7823
Freeman Chesley r 13 Duke St----------2-1275
Freeman John W r Gardner Apt----------7368
Freeman Joseph r 626 Beamon St----------2-3775
Freeman O L r 1113 W Thomas St----------2-3572
Freeman S R r 308 Battle St----------7302
Friar J Chase r 1329 Sycamore St----------2-3304
Friendly Market 901 W Thomas St----------2-1398
Fryar E L r 701 Arlington St----------2-1818
Fryar H W r 317 Lexington St----------2-3957
Fryar Herman H r 1315 Hargrove St----------2-3762
Fryar Wm D r 528 S Vyne St----------5080
Frye A G r 817 Columbia Av----------8671
Frye Mary S r 43 W Elm St----------2-1050
Fulcher Roy r 321 Rose St----------8649
Fulenwider Joe r 1521 Beal St----------7764
Fulghum G W r 740 Pender St----------2-3939
Fulghum T O r 318 Melton St----------2-1227
Fuller Edgar J r 513 N Mercer St----------2-4239
Fuller J F r 405 N Church St----------2-2040
Fuller R A r 907 Branch St----------2-2943
Fuller Rudolph Mrs r 127 E Bassett St--------5834
Fuller S D r 1500 West Haven Blvd----------2-3944
Fuller W T r 221 Nash St----------5707
Fussell J A r 207 N Church St----------6780
Futch J V r 604 S Tillery St----------4512
Futrell W J r 503 Edgecombe St----------2-3001

G

Gainor S L r Battleboro N C----------8849
Gainous L H r 1206 W Thomas St----------2-3328
Gaither Carrie Mrs r 222 Western Av----------5069
Gaither E L r 437 S Church St----------5897
Gaither W G Jr ofc 234 Tarboro St----------2-2064
Gaither W G Jr r 1306 Western Av----------2-3655
Gaither W H r 427 Madison St----------2-2763
Gallop Shelton C r 1210 W Thomas St-------2-2280
Galloway Ernest confr 210 E Thomas St------2-4216
Gamble A A r 533 Park Pl----------5717
Gardner Albert L r 544 Mercer St----------2-3456
Gardner Annie Mary Mrs r 413 S Franklin St--2-3571
Gardner B F r 702 Pender St----------8618
Gardner C K r 301 Briar Cliff Rd----------2-3767
Gardner G W r 703 Clark St----------6891
Gardner J C r 1331 Western Av----------4609
Gardner James D r 406 Ambler Av----------2-3536
Gardner Jon H r 1114 S Franklin St----------2-3820
Gardner W E r 427 N Church St----------2-2795
Gardner W N r Sharpsburg N C----------8944

Gardner's Dairy Products 1148 W Thomas St--2-4191
Garland R G r 612 Hill St----------5055
Garner C P r C-11 Rosa St----------6736
Garner J T Garage Main & Edgecombe Sts----2-3903
Garner James T r 1210 Rosewood Av----------5078
Garrett & Co Inc tob 106 W Holly St--------2-3181
Garrett Josie Miss r Old Wilson Rd----------2-1237
Garris G W r 622 Arlington St----------6462
Garris Marshall r 316 E Thomas St----------2-2814
Gaskill G G r 727 Arlington St----------7595
Gaskins Minnie Miss r 1021 S Church St------2-1434
Gatling R S r 402 Cokey Rd----------8333
Gay & Taylor Insurance Adjusters
233 Hammond St----------7168
Gay C L Mrs r 303 Lexington St----------7354
Gay C R r 813 Long St----------2-4211
Gay Funeral Home 120 S Howard St----------6634
If no answer 1st dial----------4210
If no answer 2nd dial----------6598
Gay G W r Cokey Rd----------8837
Gay Hardware 122 S Howard St----------2-1482
Gay Horace T r 316 S Franklin St----------4696
Gay Jimmie G r 715 Sunset Av----------6598
Gay Joe Mrs r 829 Falls Rd----------7290
Gay Kelly r 512 Sunset Av----------5909
Gay L A r Sharpsburg N C----------8863
Gay Mack L r 1500 Beal St----------2-1451
Gay Norman L r 234 Rose St----------7419
Gay O L Grocery 130 S Washington St-------2-2108
Gay O L r 318 Tarboro St----------6792
Gay R R r 512 Falls Rd----------2-1767
Gay Richard C r 315 N Harris St----------2-1069
Gay Robert W r Marvel Av----------2-3431
Gay W E r 326 N Howell St----------2-1049
Gay W H groc 1104 Cokey Rd----------6925
Gay W H r 500 Cokey Rd----------5127
Gay W S groc 125 S Main St----------6126
Gay W S r 950 Sycamore St----------5178
Gaynor Annie Miss r Arlington Ter----------2-3227
Gaynor R M r 801 S Grace St----------2-2965
Gaynor Z E & Sons Cash Groc 901 Holly St--2-1715
Gaynor Zeno E r 630 Atlantic Av----------2-4009
Gaynor's White Front Market 516 Gay St-----2-2213
Geddie Abbie A Mrs r 111½ S Pearl St------2-3843
Gehman F K r LaFayette Av----------2-3531
Gehman's Jewelers 139 S Main St----------6722
Gem Rock Wool Insulating Co Inc 322 High St--2-2955
General Wholesale Corp hdw 202 Rose St------2-3151
George's Cafeteria & Blue Room 127 Sunset Av--2-1367
Gerard E P r 1126 Rosewood Av----------4953
Gerlinger John J r 330½ Eastern Av---------2-3497
Gibbs E O B Mrs r Tarboro Hwy----------2-2749
Gibbs J W r 319 E Thomas St----------2-3924
Gibbs Stuart W Dr ofc Park View Hospital------8181
Gibbs Stuart W Dr r 1405 LaFayette Av------2-3754
Gibson Chas H r 801 Sunset Av----------4314
Giddeons G Mrs r 1200 West Haven Blvd------4743
Gifford Jonathan r 321 Arlington St----------7563
Gilbert J B r 1302 S Franklin St----------7830
Gilbert J R r 7 E Elm St----------2-3365
Gill A W Mrs r 600 Marigold St----------5801
Gilmore Mary r 424 Nance St----------4840
Gilpatrick Ruby Inez Mrs r 319 Sunset Av------6769
Girl Scout Headquarters Peoples Bk Bl--------8255
Girl Scouts Cabin 427 Mercer St----------4412
Glamour Beauty Shop The 608 E Thomas St---2-2525
Glamor Shops Inc wmns apprl 206 S Main St--4355
Glasgow E A r 317 Melton St----------2-3502
Glasgow H P r 401 N Church St----------2-1053
Glasgow T H r 116 Nashville Rd----------6352
Glasgow W A Mrs r 725 Marigold St----------8490
Glenn J P r 621 Hammond St----------2-1973
Glenn's Doughnut Shop 178 N Main St----------7635
Glenn's News Agency 1404 S Main St---------6812
Glenwood Hall 105 West Haven Blvd---------2-2319
Glosson Roy M r 1613 Davis St----------2-1428
Glover E C r 816 School St----------2-4129
Glover Jesse J r 614 Pennsylvania Av--------2-3453
Glover Leon Mrs r 515 N Church St----------2-3496
Glover W M r 829 Pender St----------2-1810
Goddard Dorothy Miss r 16 Helm St---------2-1374
Goddard J E r 707 Hammond St----------4007
Godfrey John A r 1352 S Franklin St---------5210
Godwin B T r 735 Marigold St----------5062
Godwin C B Mrs r 313 Madison St----------2-3612
Godwin C P Dr dntst 140 N Franklin St-------4936
Godwin C P Dr r Briar Cliff Rd----------2-4032
Godwin Carl B r 1127 S Church St----------7647
Godwin E G r 716 S Howell St----------8344
Goff G E r RFD 2----------8880
Goffney Westley r 530 E Thomas St----------5347
Gold Count r 1214 Oakwood Av----------6258
Gold Francis r 432 N Daughtry St----------2-3150
Gold Norman atty Daniel's Bl----------6715
Gold Norman r 1425 W Thomas St----------2-4140
Gold Saul r 322 S Raleigh St----------2-2023
Goldleaf Garage 6 East St----------2-3798
Goldleaf Grocery 301 Atlantic Av----------2-1879
Goode J B r 225 N Church St----------2-2461
Goodwin D R r 212 Battle St----------8678
Goodwin W H r 519 Rose St----------4656
Goodyear Tire Distributors 117 S Church St----5110
Goodyear Tire & Rubber Co
643 S Church St----------8167
Goolsby T W r 907 S Washington St----------7247
Gordar John Mrs r 1041 Sycamore St----------7614
Gordar's Bakery 213 Tarboro St----------6014
Gordon E D r 635 Sycamore St----------4802
Gordon E D Mrs r 216 S Grace St----------4510
Gordon E J r 1410 Sunset Av----------2-2467
Gordon R B r RFD 3----------2-1897
Gorham E M r 209 S Franklin St----------5097
Gorham Fannie Miss r 407 Hill St----------6141
Gorham Frank M r RFD 2----------8871
Gorham G W Jr r Lindy Av----------7422
Gorham Geo W r 413 Hammond St----------5313
Gorham J C & Co cotn 234 Tarboro St--------6013
Gorham J C r 712 Rose St----------2-1240
Gorham J S Hardware Co Inc 239 Tarboro St--8119
Gorham J S Mrs r 601 Eastern Av----------2-3613
Gorham J S Jr r 629 Piedmont Av----------5815
Gorham Jack L r 316 Raleigh St----------2-2692
Gorham L R Mrs r 322 Sunset Av----------4575
Gorham Minnie Mrs r Tarboro Hwy----------8754
Gorham Richard S r West Haven----------2-2869
Gorham Robert D r West Haven----------2-2307
Gorham T M r Battleboro N C ----------8939
Gossett W T r 308 Raleigh St----------2-1238
Grady D L r 509 Cokey Rd----------4901
Grady J E r 207 Lexington St----------7403
Grady M E r 508 N Daughtry St----------2-2946
Graham Troy r 113 Burnette St----------2-1067
Graham Willie r 225 E Grand Av----------7889
Grant H B Dr ofc 140 N Franklin St----------6211
Res 333 Briar Cliff Rd----------2-2532
If no answer dial----------4426
Grant H L r 314 Hammond St----------5212
Grant M H r 416 Sycamore St----------5467
Grant Robert r 329 Atlantic Av----------2-2728
Grant T M Rev ofc Church St & Sunset Av----4331
Grant T M Rev r 728 Eastern Av----------4517
Grant Vanilla Mrs r 212 E Thomas St---------2-4052
Grant Walter W r 414 Pennsylvania Av-------2-2360
Grant William r 235 Coleman Av----------2-3406

Grantham Elizabeth Miss r Arlington Ter------2-3746
Gravely Edmund K r 500 Hammond St---------4320
Gravely J O W Mrs r 529 Falls Rd----------2-1622
Gravely L L r 528 Falls Rd----------2-1616
Gravely P B F r 500 Hammond St----------4245
Gravely P K r 529 Falls Rd----------2-1622
Gray C L Wholesale Gro Co
153 S Washington St----------8139
Gray Chas L r 955 Hill St----------4929
Gray Clyde r 905 Marigold St----------2-3816
Gray Garland r 225 S Franklin St----------6850
Gray J C r 708 Clark St----------2-2056
Gray J H r 525 Sycamore St----------5898
Gray J M Mrs r 516 Cokey Rd----------5849
Gray J W r 1028 S Franklin St----------6620
Gray John C r 222 Villa St----------4011
Gray W C r 906 Eastern Av----------5503
Gray W H r 923 W Thomas St----------2-2366
Gray & Westry Grocery Store
501 Raleigh Rd----------5411
Gray Willie r 515 E Grand Av----------2-3228
Greathouse F L r Englewood----------7497
Greathouse Frank L & Co CPA's
Five Points Bl----------7721
Greathouse William P r 1001 Hill St----------4809
Green H E r 331 Western Av----------4414
Green Hubert r 334 Carolina Av----------2-2205
Green J F r 119 S Grace St----------5160
Green L C r 805 Marigold St----------4695
Green P H r 1000 Paul St----------4525
Green R M Mrs r 427 S Washington St-------2-3232
Green Shepherd E r 306 Villa St----------2-1474
Green T P r 210 Nash St----------2-2917
Green's Fuel Gas & Appliance Co
168 S Washington St----------8137
Greene Jack W r 920 West Haven Blvd---------4260
Greene Len H r 1114 S Church St----------6318
Greene M H r 112 N Grace St----------2-3638
Greene Pete r Ricks Hotel Annex----------4638
Greenman W J r 533 Avent St----------5893
Gregg W W r 1136 Hill St----------4035
Gregory H N r Tarboro N C----------Long Distance
Gregory L B Mrs r 415 Falls Rd----------2-1702
Gregory R H r Country Club Rd----------2-1601
Gregory R H Jr r 122 Braswell St----------8002
Gregory Virginia Mrs r 901 Marigold St--------8054
Gregory W W r 1200 Sunset Av----------5458
Gregory Wm E ofc Daniel's Bl----------2-2340
Res 801 Rose St----------2-4197
Griffin Bros Dairy RFD 3----------2-1565
Griffin Bruce Mrs r 733 Tarboro St----------8437
Griffin C A Mrs r West Haven----------8390
Griffin Charlie r 601 Midway St----------2-3705
Griffin Clarence r 227 Raleigh Rd----------7242
Griffin D E r 517 S Pearl St----------4396
Griffin E T r 518 Arlington St----------7400
Griffin G B Jr r 837 S Tillery St----------4836
Griffin G R r 613 Sycamore St----------5905
Griffin H H r 638 Short St----------7142
Griffin H L r 136 W Ridge St----------2-1797
Griffin H O r 719 Eastern Av----------2-3539
Griffin H W r Nashville Hwy----------7087
Griffin Hallie R r 800 S Howell St----------8319
Griffin J A r 514 Western Av----------8204
Griffin James W r 417 Sunset Av----------2-1364
Griffin John F r Dortches----------8782
Griffin L A r 900 Branch St----------7642
Griffin Lutrelle L Mrs r 142 N Church St-----2-2074
Griffin Nettie Mrs r 320 Nash St----------7122
Griffin R P Mrs r 1029 LaFayette Av---------4608
Griffin Robert T r Tarboro Hwy----------8755
Griffin Roscoe Shoe Store 220 S Main St------4350
Griffin Roscoe r 735 Sycamore St----------2-1313
Griffin S A r 112 S Tillery St----------4297
Griffin Sidney D r Dortches----------8729
Griffin W A r 916 Columbia Av----------2-3458
Griffin W E Grocery Red Oak N C----------8282
Griffin W L r RFD 3----------2-1942
Griffin W R r 408 Sunset Av----------2-2361
Griffin's C R Groc & Mkt Tarboro Hwy--------2-2798
Grimes J F r 1007 Sycamore St----------5968
Grimes L A r 534 Marigold St----------4705
Grimes Mary r 412 Raleigh Rd----------5533
Grimes-Morgan Plumbing & Heating Co
211 Atlantic Av----------2-1764
Grimes S L r 835 Marigold St----------5714
Grimes William T r 521 Pennsylvania Av------2-3343
Grissom J W Mrs r 504 Sunset Av----------7547
Groom W L r 226 S Franklin St----------5006
Groome Gertrude R Mrs r 732 Eastern Av-----2-3917
Groome Thomas H Sr r 1505 West Haven Blvd--5333
Grooms L V r 429 S Main St----------7800
Grubbs R S r 559 Marigold St----------7656
Gryb Herman H r 261 Hill St----------8430
Guill George F r 1115 S Church St----------6763
Gulf Oil Corporation Distributor
1553 S Church St----------2-2112
Gulf Service Center S Church & Nash Sts------4435
Gunn H T r Arlington Ter----------6065
Gup's Smoke Shop 109 S Washington St-------2-2352
Gupton E C r 1538 S Church St----------4838
Gupton E W r 1201 W Thomas St----------2-2374
Gupton J W Mrs r 1508 S Church St---------8060
Gupton Janna Mrs r 31 Falls Rd Ext----------8653
Gupton L O r 207 N Pearl St----------2-3610
Gupton S T r 1132 Rosewood Av----------4605
Gupton W G r 1424 Beal St----------2-2612
Gupton W V r RFD 3----------2-4057
Gupton W V Jr r 400 Sycamore St----------2-3554
Gurganus Brothers groc Fairview Rd----------4660
Gurganus Groc & Mkt 122 S Pine St----------4151
Gurganus H r 712 Marigold St----------7546
Gurganus H E r 1641 Hammond St----------4823
Gurley L W Mrs r 915 Arlington St----------7758
Guthrie W L Mrs r 1145 Sycamore St---------4701
Guy Gordon Mrs r 1365 Cokey Rd----------6073
Guy Margaret r 116 Nashville Rd----------8327

H

Hackney R L r 1406 Hargrove St----------2-1046
Habourn J Q r 111 Arlington St----------7262
Haddon W W news dlr 606 Hill St----------4911
Hadlow W L r 515 Buena Vista Av----------5953
Hagan Bruce Mrs r 928 West Haven Blvd------2-3468
Hagans J R r 419 Albemarle Av----------2-2857
Hagans Roy r 403 Albemarle Av----------2-3951
Haggans C J r 1300 Cokey Rd----------6465
Haggard G A r 218 S Franklin St----------2-3239
Haggerty Cash W r 524 S Howell St----------4420
Haggerty J J Jr r 1629 Lindy Av----------7043
Hagins Sidney r 1008 Falls Rd----------2-1803
Haithcock J C Mrs r 204 E Bassett St---------7390
Hale W R Mrs r 217 N Pearl St----------2-2454
Hall Andrew L r 629 Myrtle Av----------2-2034
Hall C E r 438 S Church St----------2-2891
Hall F T atty 106 E Thomas St----------2-4270
Hall F T r 110 Holly St----------5475
Hall H W r 1544 S Church St----------2-1058
Hall I B r 620 Glenn Av----------2-3264
Hall John W r 1403 S Church St----------8254
Hall L G Mrs r 403 Amber Av----------7357
Hall Lucille B Mrs r 718 Hill St----------6788
Hall P P r 603 Arlington St----------7509
Hall R W r 1027 Liberty St----------8536
Hall W H r 14 E Elm St----------2-3356

Hall W J Mrs r 23 E Elm St----------2-1744
Hallford Edward U r 617 S Tillery St---------4406
Hallford James I r 518 Marigold St----------6089
Halter W E r 921 West Haven Blvd----------6535
Ham F W Mrs r 200 S Pearl St----------4926
Hamburger Shop The 1428 S Church St------2-3929
Hamill A E r 315 Madison St----------2-2235
Hamill D L r 600 S Pine St----------4037
Hamill F R r 119 Nash St----------7709
Hamilton D B r 525 Arlington St----------7813
Hamilton Wholesale Grocery Co Raleigh Rd-----8259
Hamilton's Store Williford Town----------6923
Hamlet Daisy r 519 E Grand Av----------2-4066
Hammond B D r 818 S Church St----------6837
Hammond Electric Co 824 S Church St-------2-4178
Hammond F M r 522 S Vyne St----------5708
Hammond J E r 1204 S Main St----------2-2547
Hammond J G r 813 Hill St----------4693
Hammond J S Mrs r 507 Eastern Av----------2-2949
Hammond W T r 416 Sycamore St----------4022
Hammond's Store groc 1337 S Grace St-------7963
Hampton Charlie r 101 Highland Av----------2-3339
Hampton Frank Mrs r 221 W Thomas St--------7006
Hamric Porter r 200 Lexington St----------2-1209
Hamrick T E r 817 Peachtree St----------2-3521
Hanley John W r 1120 Hill St----------4616
Hannah H r 632 Tarboro St----------4904
Hardee Charlie r Battleboro N C----------8820
Hardee H T Mkt & Groc 112 W Thomas St----8511
Hardee H T r 915 Marigold St----------2-3667
Hardee M M r 1432 Eastern Av----------4848
Hardee Raymond Mrs r 905 West Haven Blvd---4644
Hardesty J S r 729 Redgate Av----------6802
Hardison Alex Mrs r 313 Eastern Av----------2-2155
Hardison H B r 306 E Thomas St----------2-1766
Hardison H E r 1407 Hargrove St----------2-2640
Hardison W H Mrs r 536 Nash St----------4413
Hardy John K r 227 Earl St----------2-2510
Hardy John M r 204 S Grace St----------4046
Hardy O B r 56 W Elm St----------2-2484
Hargrove Geraldine Mrs r 1115 Gay St--------7580
Harles H J r 1641 Lindy Av----------7355
Harles Harry J archt 233 Hammond St--------4039
Harmon T J Mrs r 519 Western Av----------4402
Harper A C r 529 Avent St----------7716
Harper Annie Mrs r 1505 Vance St----------7900
Harper Effie Mrs r 513 S Main St----------6737
Harper Ernest r 217 Coleman Av----------2-1994
Harper Fletcher M r 319 E Thomas St-------2-3914
Harper G W r 316 Raleigh St----------2-1002
Harper G W Mrs r Battleboro N C----------8790
Harper J A r 107 Arlington Ter----------6223
Harper J A Jr r Arlington Ter----------2-2824
Harper J Burton Rev r 810 E Holly St--------2-3415
Harper J H r 214 Adam St----------2-4233
Harper J M r 924 Belleview Av----------2-1504
Harper J M Jr r 127 W Ridge St----------2-3873
Harper J P r Battleboro N C----------8795
Harper J S r Crescent Av----------2-1673
Harper J W r 127 E Ridge St----------2-1014
Harper Jasper Rev r 606 Pennsylvania Av------2-3646
Harper Jessie r 610 W Thomas St----------2-2365
Harper John L r RFD 4----------8913
Harper L D r 700 Sycamore St----------5250
Harper L S r 207 Jordan St----------2-2526
Harper P N r 217 Villa St----------4302
Harper Paul B r 729 Hill St----------5095
Harper Studio 226½ S Main St----------8358
Harper W B r 1605 Old Wilson Rd----------2-1019
Harper W G r Red Oak N C----------8804
Harper W G r 507 Avent St----------2-1677
Harper W M r 215 S Tillery St----------5940

Harrell A F Mrs r 800 Rose St----------5514
Harrell A H r 1122 Nashville Rd----------2-2632
Harrell Alex r 305 Hill St----------6319
Harrell G F r 618 Sycamore St----------8402
Harrell H R r 909 Daughtridge St----------6553
Harrell J J r 211 E Bassett St----------7845
Harrell James J r 821 Long St----------2-3931
Harrell Silas r 1315 Maple St----------7905
Harrell Studio The 246½ S Main St----------5764
Harrell V E r 805 Nashville Rd----------6698
Harrell Wm G r 508 Branch St----------5497
Harrelson Nancy Mrs r 1024 S Franklin St-----2-4238
Harrelson R J r 1041 LaFayette Av----------2-4145
Harren's Sales Agency conftrs 243 Atlantic Av--2-1913
Harrington Emma r 509 Goldleaf St----------2-1960
Harris Benjamin S r RFD 1----------8766
Harris Bessie r 316 Coleman Av----------2-4041
Harris C E r 220 Marigold St----------6251
Harris C H r 612 Sunset Av----------4905
Harris Chas C r 835 Sycamore St----------2-3713
Harris D B r 217 Nash St----------4267
Harris George M r 1101 Sycamore St--------2-3249
Harris H J r 315 S Howell St----------2-3606
Harris J H r 312 Nash St----------5240
Harris J R r 1305 S Church St----------2-3242
Harris J W Mrs r 221 Rose St----------8465
Harris James H Jr r 900 Western Av----------4973
Harris James H Sr r 1014 Branch St----------2-3012
Harris L D r 805 Clark St----------2-3050
Harris Leonard Earl r 1005 Hill St----------4767
Harris Mamie r 646 Raleigh Rd----------2-2167
Harris Minnie r 223 Coleman Av----------2-3692
Harris N Edgar Mrs r 225 Nashville Rd--------8044
Harris O L Garage 704 Planters St----------6711
Harris O L r 210 S Washington St----------6173
Harris R A r S Church St----------6271
Harris Rachel V Mrs r Swelton Heights--------2-2524
Harris Robert C r Gardner Apt----------7091
Harris Sterling C r 332 Briar Cliff Rd---------7819
Harris T W r 704 Cokey Rd----------2-3360
Harris Tom B r 308 Tillery St----------5209
Harris Tom P r 1218 W Thomas St----------2-1348
Harris Vester r 1318 Branch St----------2-2606
Harris W Henry Jr r 211 Raleigh St----------6272
Harris W L r 819 Hill St----------5762
Harris Wm S r 456 N Mercer St----------2-2722
Harris Willie r 531 Center St----------5442
Harrison A L Mrs r 1107 S Church St---------5469
Harrison C B r 1009 Western Av----------8097
Harrison Era Mrs r 800 W Thomas St--------2-1033
Harrison H L Store Battleboro N C----------8848
Harrison H L r 412 Hammond St----------4229
Harrison James T r 906 Tyan St----------2-3317
Harrison Mary V r 703 Highland Av----------2-1754
Harrison W B fertlzr 411 Gay St----------2-2376
Harrison W B r 605 N Taylor St----------2-1044
Harrison W B Jr r 1127 W Thomas St--------2-2404
Harrison W E r 116 W Ridge St----------2-3430
Harrison W F Sr Mrs r 132 S Church St-------5993
Harrison Walter F Jr r Sunset Apts----------4966
Harrod M F r 1008 Rosewood Av----------2-3948
Harsey M R r 1213 Western Av----------2-3234
Hart C N Mrs r 418 Branch St----------6283
Haskins F A r 1416 Beal St----------2-2346
Haskins P H r 520 Jefferson St----------2-1037
Hassell J M r 801 Rose St----------2-4197
Hassell J M & Son blksmths 161 Albemarle Av--2-3841
Hassell W M r 1309 Old Wilson Rd----------2-3691
Hatch Paul H r 226 S Tillery St----------7568
Hatchett A B r 1521 W Thomas St----------2-3656
Hatfield George A Grocery 750 Park Av--------5037
Hatfield Sarah r 206 Wayne St----------2-4067

Hathaway Elizabeth Mrs r 926 Lancaster St----7929
Hathaway James H r 406 Cleveland St--------2-3839
Hatley L P Mrs r 123 Raleigh St----------2-3541
Hatton Joe C r 308 Ambler Av----------7842
Hawkins Hotel 423 S Main St----------2-1212
Hawkins J D r 425 Atlantic Av----------2-2513
Hawkins K E Jr r 228 Marigold St----------5398
Hawkins M A r 601 Pennsylvania Av---------2-2507
Hawkins R W r RFD 3----------8663
Hawkins Smoke Shop 213 N Main St---------2-3037
Hawkins W H r 417 Cleveland St----------2-3420
Hawley O W r 428 N Church St----------6874
Hay Frank r 1107 Falls Rd----------2-1635
Hayes B S Mrs r 715 Arlington St----------7667
Hayes Cash Grocery 845 Falls Rd----------2-1791
Hayes J C r 727 Long St----------6867
Hayes James r 628 Short St----------7600
Hayes James K r 127 Oak St----------8652
Hayes John Mrs r 219 Western Av----------4764
Hayes R B r 109 Lee Av----------8365
Hayes W D Mrs r Barnun Rd----------2-2025
Hayes W S r Country Club Rd----------2-1804
Haynes Howard r 920 Tarboro St----------7228
Haywood Janet Mrs r 412 Pennsylvania Av----2-2497
Haywood Mary r 831 W Thomas St----------8502
Haywood William E Mrs r 515 Western Av----2-3509
Hayworth M S r 828 West Haven Blvd---------5744
Hearn R L r 808 Branch St----------2-3008
Heath D B r 326 S George St----------8548
Heck C W r 1617 Lindy Av----------7092
Hedgepeth E N r 115 N Grace St----------7514
Hedgepeth Evelyn Miss r 531 N Church St------2-1447
Hedgepeth Floyd r 218 Trevathan St---------2-2018
Hedgepeth H N r 807 Columbia Av----------2-2027
Hedgepeth Jerry r 1020 Gay St----------2-1332
Hedgepeth L M r 418 Marigold St----------6010
Hedgepeth L M Jr r 617 S Taylor St--------2-1047
Hedgepeth Lula Mrs r 321 Atlantic Av--------4238
Hedgepeth M S r 210 N Pearl St----------2-2367
Hedgepeth O P Mrs r 821 Columbia Av--------2-2214
Hedgepeth Roy D r 1125 S Church St--------6357
Hedrick R E r 800 Branch St----------2-3930
Heggins David r 411 Albemarle Av----------2-2509
Heilig-Meyers Co furn 129 N Main St---------2-1535
Helms W J Mrs r 413 N Mercer St----------2-1215
Hemby B C r 804 Marigold St----------5050
Henderson Clyde Mrs r 412 Western Av--------6095
Henderson L J r 812 Cokey Rd----------6353
Hendrick Sarah B Miss r 500 Myrtle Av-------2-4004
Hendricks W R r 1229 Oakwood Dr----------8098
Hendrix Ralph r 829 Long St----------2-4051
Hengeveld A Mrs r 533 Hammond St----------2-2796
Hennessey Chas G Mrs r 618 Pender St--------7453
Henry C S Transfer 915 Cokey Rd----------5116
Henry C S r 732 Redgate Av----------2-3231
Henry D L r 1517 Old Wilson Rd----------5665
Henry M Webster r West Haven----------7439
Henry Pearl Mrs r 1424 Hammond St----------4010
Henry R C r 623 Sycamore St----------5797
Henry Sam Mrs r 123 S Franklin St----------4652
Herbert J C Mrs r 1308 Boone St----------7780
Herring Burley Mrs r 22 W Elm St----------2-1522
Herring Clyde S r 800 Marigold St----------4978
Herring George T Jr r Arlington Ter---------2-3851
Herring J O Jr r 205 S Howell St----------8546
Herring J T r 215 S Franklin St----------2-3548
Herring O W Mrs r 319 Madison St----------2-1621
Herring R L r 739 Redgate Av----------8029
Herrington W P r 200 N Grace St----------7493
Hertzberg Furs 238 Tarboro St----------5800
Hesser C A r 300 Battle St----------2-1875
Hester R S r 615 Ambler Av----------2-3641

Hickman H J r 1137 Tarboro St----------5615
Hicks A r 622 Sycamore St----------2-1205
Hicks A Agency ins 132 Sunset Av----------7188
Hicks A L r 1128 Hill St----------5334
Hicks E P r 517 S Washington St----------6920
Hicks H L Drug Co 234 S Main St----------4158
Hicks H L r 529 Nash St----------6749
Hicks J P r 1149 Sycamore St----------2-3019
Hicks L H Mrs r 1019 Western Av----------2-2081
Hicks R G Dr vetn 283 N Main St----------2-1771
If no answer dial----------2-2081
Hicks R G Dr r 1106 Rosewood Av----------2-2204
Hicks Stephen W r 1005 Western Av----------8315
Hicks Thos W ins 132 Sunset Av----------7188
Hicks Thos W r 1129 Sycamore St----------2-3739
Hicks W N r 1027 Falls Rd----------2-3827
Higgins J A Mrs r Arlington Ter----------7250
Higgins John S r 1000 Hill St----------5401
High John Dr r 131 Wilkinson St----------2-2002
High John T Dr optmtrst 140 N Franklin St----6222
High S E r Red Oak N C----------8898
Highsmith A Z Mrs r 820 Pender St----------6723
Highsmith Margaret Mrs r 731 S Washington St--7802
Highsmith Vance r 619 Beal St----------5556
Higson Richard ofc 314 S Washington St------5433
Hilburn H H r 1236 Oakwood Av----------5029
Hilda's Dress Shop 127 S Main St----------2-2228
Hill D B r 430 Edgecombe St----------6259
Hill David Mrs r Cokey Rd Ext----------2-3145
Hill David Grocery Cokey Rd Ext----------6618
Hill Earl A r 608 Cokey Rd----------6902
Hill Food Store 333 S Howell St----------4443
Hill George r 531 Hill St----------4800
Hill Geralene Robbins Mrs r 319 Nash St-------2-3922
Hill H H r 269 Tarboro St----------6210
Hill J A r 805 S Washington St----------7345
Hill Leroy r 829 Garvis St----------6468
Hill P G r 901 Branch St----------6417
Hill-Proctor Print Shop 144 S Washington St--2-3621
Hill T N r 294½ Tarboro St----------6224
Hilliard Armedia Miss r 1130 W Thomas St----2-1865
Hilton R C r 301 Hwy North----------8058
Hines Callie Miss r 920 Sunset Av----------2-3208
Hines Charles H Mrs r Battleboro N C----------8798
Hines Geneva Miss r 605 Shearin St---------2-2594
Hines H D r 736 Clark St----------6047
Hines Handy r 427 Matthews St----------2-2394
Hines James r 327 N Tillery St----------2-2655
Hines Lucy Mrs r 613 Goldleaf St----------2-3755
Hines Mary r 517 Carolina Av----------2-2505
Hines R S r 508 Glenn Av----------2-3505
Hines Robert L r 613 Atlantic Av----------2-2755
Hines W A r 1000 S Church St----------7880
Hinnant H A r 528 Jefferson St----------2-1559
Hinson H F groc 506 S Grace St----------4116
Hinson H F r 503 Chester St----------8310
Hinson Leslie r 916 Hill St----------2-3058
Hinton C E r 709 Atlantic Av----------2-4006
Hinton H R Jr r 221 S Pearl St----------4094
Hinton H R Mrs r 221 S Pearl St----------2-1932
Hinton H T r 407 Marigold St----------6064
Hinton Lucille r 208 Holly St----------2-2715
Hinton M N r 1331 W Thomas St----------2-2359
Hinton Norman E r 221 S Pearl St----------4446
Hobbs A F Mrs r 328 S Pearl St----------5559
Hobbs A J Rev r 803 Sycamore St----------2-3022
Hobbs Fermor W Jr r 401 N Daughtry St-----2-2957
Hobbs H C r 127 Raleigh St----------2-3009
Hobbs L S Mrs r 507 S Pearl St----------4018
Hobbs Sadie Mrs r 1022 S Washington St----7078
Hobgood Joseph W r 516 S Church St---------2-4039
Hocutt N Glenn r 412 Rose St----------2-1526

Hocutt W E r 308 S Pearl St----------4452
Hocutt W W r 114 Lexington St----------7713
Hodges C F r 604 Rex St----------2-3890
Hodges Isla Miss r 1210 Liberty St----------2-2540
Hodges Jerome Jr r 502 Jefferson St----------2-1686
Hodges Richard H r 231 Cedar St----------6964
Hoell H W r 311 S Franklin St----------2-4244
Hoell J M r 535 Jefferson St----------2-2494
Hoell Mabel Mrs r 14 River Dr----------2-2323
Hoffman Annie Lee Miss r 633 Sunset Av--------4318
Hoggard Lyman B r 1201 Eastern Av---------2-3717
Hoggard-Vann Motors 413 S Church St--------5106
Hogshire R L r Old Wilson Rd----------6301
Hogshire W J r 720 School St----------4559
Holbrook J S r 1227 Eastern Av----------8298
Holbrook Motor Co 607 S Church St----------8459
Holder C B r 1528 W Thomas St----------7010
Holder R B r 837 S Pine St----------4036
Holding W P Furniture Co 148 S Washington St--2-3024
Holding W P r 727 Tarboro St----------6088
Holdren J A r 213 Arlington St----------6071
Holland Harvey H r 1404 Sunset Av---------2-2263
Holland J H r 715 Clark St----------2-3557
Holland L E r 417 S Franklin St----------5510
Holland Mack Mrs r 714 Branch St----------2-4269
Holland Mattie Miss r 500 Sycamore St--------9083
Hollander's Home & Auto Supplies 135 Sunset Av-2-2062
Holliday W O r 532 Park Pl----------7195
Hollings W B r 827 Western Av----------8216
Hollingsworth E F r 125 S Tillery St----------4065
Hollingsworth E L r 119 S Tillery St----------4391
Hollingsworth E L & Son clnrs 113 Nashville Rd--5896
Holloman G C r 282 Tarboro St----------6202
Holloway Lillie r 600 Pennsylvania Av--------7739
Hollowell B D r 769 Nashville Rd----------6464
Hollowell J W r 625 Hill St----------7597
Hollowell W E r 726 Sunset Av----------4563
Holly Stores Inc wmns apprl 224 S Main St------5732
Holly Street Market 601 Holly St----------2-2751
Hollywood Beauty Shop 245 Atlantic Av------2-2950
Holman W S r 606 Sycamore St----------5806
Holmes Albert r Hwy 301 South----------6527
Holmes J T Mrs r 226 S Franklin St----------5739
Holmes O L r 640 Pender St----------2-3054
Holmes Raymond r 315 N Howell St---------2-1234
Holmes W B r 1017 Sunset Av----------2-1352
Holobetz Alex r 713 Redgate Av----------5471
Holscher Paul r 421 Hill St----------2-2258
Holt Annie Lou Mrs r 411 Falls Rd----------2-1948
Holt Billy r 304 Cokey Rd----------5922
Holt H W r 309 Lexington St----------2-3034
Holt J B r 806 S Washington St----------7495
Holt Thomas Dr ofc 203 Tarboro St----------8051
Holt Thomas Dr r 1418 LaFayette Av--------2-3147
Home Appliance Service Shop 715 Cokey Rd----7203
Home Demonstration Curb Market
Pearl & McDonald Sts----------2-3135
Home Savings & Loan Ass'n 125 Tarboro St----6156
Home Security Life Ins Co 123 S Church St------5047
Hondros Gus Mrs r 313 George St----------6392
Hondros Nellie Mrs r 427 S Main St----------7413
Hood H P r 523 S Vyne St----------4017
Hooker Clyde D r 602 Sunset Av----------6741
Hooks A V r 1425 Eastern Av----------5644
Hooks L G r 913 Eastern Av----------6504
Hooper R G r 336 S Howell St----------6567
Hopkins Laura r 403 N Howell St----------2-1442
Hopkins R T r 536 N Mercer St----------2-2033
Hornbeck E G Mrs r Sunset Apts----------2-3740
Horne A S r 2716 S Church St----------2-1060
Horne J L Jr Farm r Goldrock----------8735
Horne Josh L ofc 140 Howard St----------5161
Horne Manley r 727 Raleigh Rd----------2-1878
Horne Mary T Mrs r 628 Sycamore St----------4909
Horne Mollie Mrs r 707 W Thomas St--------2-2629
Horne S F Dr ofc 122 Hammond St----------4922
Horne S F Dr r 1119 Eastern Av----------6638
Horne S O Mrs r 836 Branch St----------2-2041
Horne W G r 426 Arlington St----------7552
Horne W H r 327 Raleigh St----------6206
Horner Rainey r 1400 Eastern Av----------5866
Horrell W C r 408 S Tillery St----------4393
Horton B C r 228 Hendrix St----------2-1851
Horton Carl L r 730 Sunset Av----------2-1377
Hotel Gulf Service 401 S Church St----------4912
House W L Mrs r 214 Nash St----------2-3815
Howard Herbert E r 625 Hill St----------8352
Howard O T Rev r 801 Clark St----------6604
Howard Walter r 111 Union St----------6371
Howard Walter r 824 Beal St----------2-2696
Howell Annie Lee Miss r RFD 2----------8870
Howell Carrie Mrs r 121 Leonard St----------6764
Howell D V Mrs r 413 Chester St----------5577
Howell E W r 116 W Ridge St----------2-3437
Howell Ernest r 215 Durham St----------2-1996
Howell Grace r 901 Columbia Av----------2-4266
Howell J E r 806 Mill St----------2-3368
Howell J W r 1626 S Church St----------6773
Howell J W r 1020 Falls Rd----------2-1574
Howell L H r 523 Chester St----------2-4228
Howell L H Jr r 1330 Eastern Av----------5836
Howell Ralph M groc RFD 1----------8744
Howell S F r 1620 S Church St----------6616
Howell Savannah r 602 Shearin St----------2-4222
Howell Street Market 112 N Howell St------2-2369
Howell's Soda Shop 215 Durham St---------2-1996
Howerton Essie Miss r 144 N Franklin St-----2-2322
Hubbard James A B r 325 Myrtle Av---------2-1748
Hubbard R B r 327 Sunset Av----------5039
Hudson J B Mrs r 9 W Elm St----------2-2662
Hudson T E r 510 Branch St----------7215
Hudson Typewriter Co 163 S Washington St----5476
Hudson W E r 216 Edgecombe St----------2-1736
Huerth L H r 1202 W Thomas St----------2-2560
Huffines R L Mrs r Sunset Apt----------2-3853
Hufham A B r 1021 S Franklin St----------2-3706
Hufham Hilda Mrs r 321 S Franklin St--------4459
Huggins V B Mrs r Nashville Hwy----------8666
Hughes Cliff r 1425 S Franklin St----------6415
Hughes George Mrs r 438 Edgecombe St------8334
Hughes Hugh K r 1628 Marvel Av----------2-3322
Hughes J A r Englewood----------8545
Hughes J T Mrs r 224 Hendrix St----------7055
Hughes R D r 308 Raleigh St----------5918
Humphrey J M r 309 Raleigh Rd----------2-1873
Hunley & Dasher engrs & survrs
105 N Washington St----------7715
Hunley E L engr 105 N Washington St--------7715
Hunley E L r 523 Avent St----------8059
Hunt B R Tourist Court Hwy 301 South--------8951
Hunt C A r 1328 Tarboro St----------8331
Hunt C W r 1110 LaFayette Av----------2-3141
Hunt Cora Lee Miss r 41 Falls Rd Ext--------7910
Hunt Ernest C Jr r 130 N Raleigh St--------7391
Hunt R F Dr dntst Rose Drug Bl----------6039
Hunt R F Dr r 1301 Eastern Av----------4790
Hunt R G r 608 S Tillery St----------5721
Hunter E C r 509 Raleigh Rd----------6834
Hunter Edward r 524 Albemarle Av----------4028
Hunter Frank r 316 Olive St----------2-3419
Hunter J A Rev r 529 Park Av----------2-3759
Hunter Lossie r 339 Myrtle Av----------2-3459
Hunter Perry r 216 Dowdy St----------5439
Hunter W A Mrs r 521 S Washington St------2-2939
Hurt Clyde C r 124 N Franklin St----------4266

Hutto F L r 110 S Howell St----------2-3737
Hutto James E r 1325 Hargrove St----------2-3836
Hux G G r 1406 Cypress St----------6765
Hux J E r 807 Hammond St----------2-1201
Hux M L Rev r 209 Forest Hill Av----------7492
Hux W H Mrs r 819 Rose St----------4552
Hyatt J E r 1228 Liberty St----------6986
Hyde T W r 328 S Pearl St----------4233
Hyman B R r 320 Briar Cliff Rd----------8436
Hyman E P r Hammond St Ext----------4745
Hyman S T B r 912 W Thomas St----------7003
Hyman W T r 1400 Hargrove St----------2-1338

I

Ideal Cleaners 204 E Thomas St----------2-2723
Ideal Gas & Appliance Co 626 E Thomas St------5327
If no answer dial 1st----------2-2506
If no answer dial 2nd----------2-4037
Imperial Banana Co 110 Old Nashville Rd------5397
Imperial Furniture Co 140 S Washington St------4547
Imperial Life Ins Co Peoples Bk Bl----------2-1261
Imperial Tobacco Co 205 N McDonald St-----2-1131
Ingram B E r 1011 S Church St----------2-2229
Ingram E L r 108 Gay St----------2-3320
Ingram F R r Tarboro Hwy----------8756
Ingram F R Jr r 1012 Church St----------2-3067
Ingram W P r Sunset Apts----------4991
Innes John r 1025 Sycamore St----------6147
Inscoe A V Mrs r 330 Rose St----------7638
Inscoe Elwood r 715 Peachtree St----------2-1508
Inscoe M T r 132 Earl St----------2-3044
Inscoe T C r 621 N Church St----------5961
Inscoe W W r 526 Pender St----------4169
Internal Revenue Agents Post Office Bl-------2-1583
Internal Revenue Deputy Collectors
Post Office Bl----------2-1520
Israel M H r 314 Nashville Rd----------4851
Ivey C W r 609 S Church St----------2-2848
Ivey M W ofc 125 Tarboro St----------6156
Ivey M W r 526 Western Av----------4425

J

J & P Market 507 Jefferson St----------4625
Jack's Grill Tarboro Hwy----------2-2828
Jackson Geo O r 1225 Clark St----------5603
Jackson J F Sr r 1223 Eastern Av----------8047
Jackson J Reese Grocery RFD 3----------2-3564
Jackson J T r 536 S Washington St----------2-4044
Jackson J W r 339 George St----------7796
Jackson Jessie F Jr r 104 Clifton Rd----------2-1042
Jackson K M r 1016 S Church St----------2-2644
Jackson L N Mrs r 1122 Branch St----------6968
Jackson T A r 801 Arlington St----------7080
Jackson W N r Country Club Dr----------4433
James C A r Ricks Hotel Annex----------5539
James C F r 730 Arlington St----------2-1272
James John P r 901 West Haven Blvd----------4025
James L Guy r 208 S Franklin St----------4581
James Mae Miss r 144 N Franklin St----------8016
James Mamie R Mrs r 814 Arlington St----------7598
James Roger M r 512 S Washington St----------6871
James W F r 710 S Washington St----------7895
James W M r 523 Hammond St----------5290
James W P r 728 Hill St----------2-3532
Jarman M F r 718 Sunset Av----------5757
Jay's Soda Shop Cokey Rd Ext----------5328
Jean's Beauty Shop 134 Sunset Av----------6716
Jeans B L r 1202 Raleigh St----------2-1752
Jeans Morris I r 1601 Hammond St----------4796
Jeans Nelson W r 507 N Church St----------2-2485
Jeffcoat O C r 536 S Washington St----------6515
Jefferson Standard Life Ins Co 117 Coast Line St-6262
Jefferson Standard Life Ins Co
District Ofc 110 Howard St----------2-3690
Jeffress T D r 411 St Taylor St----------2-2277
Jeffreys R T r 822 Hill St----------7712
Jenkins B D Jr r 901 Redgate Av----------7945
Jenkins Ben F r Carolyn Apt----------2-2966
Jenkins Calvin Jr r 902 Arlington St----------8613
Jenkins J B r 311 Edgecombe St----------7394
Jenkins Maggie G Mrs r 257 Rose St----------2-2823
Jenkins Matthew r 1013 Lehigh St----------2-1040
Jenkins-Pearsall Machine Works Andrews St--6717
Jenkins Phoebe r 1218 S Franklin St----------6406
Jenkins R Leon Jeweler Peoples Bk Bl----------8313
Jenkins R Leon r 1302 Eastern Av----------5301
Jenkins Sam F r RFD 3----------8514
Jenkins T E r 326 S Franklin St----------8120
Jenkins T E Jr r 219 Villa St----------5506
Jenkins Vivian B Miss r 202 Cokey Rd--------2-1253
Jenkins W H r 516 Piedmont Av----------7307
Jenkins W H r 330 Clifton Rd----------2-2625
Jenkins W J Mrs r 200 Lexington St----------2-3810
Jenkins Z V r 412 Western Av----------6095
Jernigan D A r 305 Madison St----------7871
Jernigan John Allen r 305 Madison St----------7871
Jernigan Mack Mrs r 735 S Washington St------7521
Jernigan R S groc Aventon----------8980
Jessup A F r Nashville Hwy----------2-3904
Jewel Box The 128 S Main St----------2-1445
Joe's Place groc Pinetops Hwy----------8811
Johnson B A r 1024 Paul St----------6451
Johnson B B r 1107 LaFayette Av----------4049
Johnson Butler r 421 Raleigh Rd----------7622
Johnson C A r Nashville Hwy----------7008
Johnson C Andrew r 515½ Western Av----------4639
Johnson C B r Nashville Hwy----------8682
Johnson C H r 414 Lexington St----------2-1705
Johnson Charles M r 2434 S Church St--------6697
Johnson Charlie C r 116 Highland Av----------2-2187
Johnson Cotton Co S Church St Ext----------6168
Factory S Church St Ext----------6169
Johnson D S ofc High School Bl----------5958
Johnson D S r 1120 Eastern Av----------4950
Johnson E F r Pinetops Hwy----------8779
Johnson Ernest r 420 N Daughtry St----------5238
Johnson Ervin B r 831 Branch St----------2-3824
Johnson F R r 1102 S Church St----------2-3032
Johnson F W ofc 234 Tarboro St----------2-2064
Johnson Florence Mrs r 226 W Grand Av-----2-3146
Johnson Frances Mrs r RFD 3----------8721
Johnson Frances M Mrs r 915 Marigold St------8290
Johnson Funeral Home Inc 422 S Church St------5135
Johnson G D r 606 S Pine St----------4503
Johnson George B r 316 S Franklin St--------5560
Johnson H B r 600 Eastern Av----------5790
Johnson H L r 319 Rose St----------7490
Johnson Ira r 1009 S Franklin St----------6906
Johnson J D r 1005 Sycamore St----------2-2951
Johnson J W Mrs r 726 Pender St----------2-2846
Johnson James r 1705 S Church St----------6342
Johnson James S r 1513 Sunset Av----------2-1304
Johnson Jessie Miss r Arlington Ter----------6021
Johnson Jim r Pinetops Hwy----------2-4139
Johnson Johnnie r 822 Holly St----------2-3758
Johnson Julien W r 829 S Tillery St----------7225
Johnson L C r 307 George St----------6053
Johnson L P r 1206 Rosewood Av----------2-2257
Johnson Leslie P Jr r 416 Sycamore St-------2-1223
Johnson Lorena r 232 Andrews St----------4621
Johnson Norman Rev r 732 Tarboro St----------6506

Johnson Peter r 212 Leonard St----------4160
Johnson R B r RFD 3----------8925
Johnson Roy J r 830 Marigold St----------8293
Johnson Seth L r 923 Gay St----------2-2458
Johnson W S r 522 Western Av----------2-1303
Johnson's Grocery 600 Raleigh St----------2-3118
Johnston E G r 141 N Church St----------2-1512
Johnston E G Jr r 123 Harris St----------5371
Johnston Geo P r 801 Marigold St----------2-1365
Johnston J F r 1111 Eastern Av----------2-2217
Johnston Mary B Mrs r 531 Western Av--------4404
Johnston P H r Nashville Hwy----------8357
Jolley M H r 317 S Pearl St----------4562
Jolley T E r West Haven----------2-3545
Jones Alex S r 800 Eastern Av----------2-1361
Jones B A Mrs r 1216 S Main St----------2-4020
Jones Bush r 300 Smith St----------5167
Jones C H r 749 Redgate Av----------2-3423
Jones C M r 306 S Franklin St----------2-1210
Jones Charlie r 610 N Raleigh St----------2-3462
Jones Claude r 124 S Pearl St----------4119
Jones Curtis r 618 Penn Av----------2-3958
Jones Duncan H r Nashville Hwy----------7494
Jones E G r 824 Rose St----------5436
Jones E H Mrs r Sharpsburg N C----------8781
Jones E L Store groc 20 Falls Rd Ext--------2-2327
Jones Fred r 1121 Beal St----------2-3832
Jones G H r 1109 Hill St----------5024
Jones Gertrude r 415 Myrtle Av----------2-2896
Jones H E r Nashville Hwy----------7541
Jones Hugh r 426 Carolina Av----------2-4217
Jones J B r Country----------4531
Jones J E r 815 Pender St----------6996
Jones J G r 511 Jefferson St----------6970
Jones J H r 606 Henry St----------6510
Jones J H Jr r Nashville Hwy----------2-4047
Jones J Henry r Red Oak N C----------8895
Jones John T r Red Oak N C----------8708
Jones John W r 812 S Pine St----------4453
Jones L B Rev r 722 Eastern Av----------4224
Jones L F r 1230 W Thomas St----------2-2264
Jones L T Service Station RFD 3----------8457
Jones Leslie H r 419 Villa St----------2-3513
Jones Lyman C r 1501 Beal St----------2-2429
Jones M S Jr r 1111 LaFayette Av----------4118
Jones M S Sr r Sharpsburg N C----------8783
Jones Millard F r 627 Tarboro St----------5342
Jones Morris r 716 Gay St----------2-2694
Jones Murry r 635 Park Av----------2-3955
Jones P S r 1417 W Thomas St----------8189
Jones Paul T r Red Oak N C----------8996
Jones Paul V r 607 Pender St----------2-2729
Jones R C Jr r 700 S Howell St----------4365
Jones R E r RFD 2----------8833
Jones R H r 823 Branch St----------6090
Jones R L r 719 Redgate Av----------8244
Jones R R r 1028 S Church St----------2-3576
Jones Russell r 518 S Washington St----------6854
Jones S T r Dortches----------8582
Jones Sallie r 211 N Pine St----------2-2453
Jones Simon P r 1220 Cokey Rd----------2-2219
Jones T D r 343 S Grace St----------4258
Jones V D r 728 Redgate Av----------8065
Jones W Arthur r 119 S Vyne St----------5320
Jones W F r 731 Marigold St----------8347
Jones W H r 1116 Cokey Rd----------6969
Jones W J r 822 Pender St----------4182
Jones W L r 616 S Vyne St----------5242
Jones W L r 1121 Falls Rd----------7717
Jones W S r 617 Myrtle Av----------2-2512
Jones Walter Jr r 338 S Pearl St----------4263
Jordan C H r 629 S Washington St----------2-3652
Jordan C M r 219 Nashville Rd----------6044
Jordan Clifton B r 429 S Main St----------5648
Jordan Ernest Mrs r 500 Howell St----------2-1746
Jordan H B r 421 Chester St----------4551
Jordan Ida r 626 Pennsylvania Av----------2-4200
Jordan J I Jr Mrs r 824 S Howell St----------6726
Jordan J R r 640 S Franklin St----------6408
Jordan Mina B Mrs r 1024 S Church St------7253
Jordan Paul H r 206 Villa St----------8440
Jordan S C r 1215 Raleigh Rd----------2-1090
Jordan Wade r 636 Old Raleigh Rd----------2-3475
Jordan William Henry r 704 S Franklin St----2-1054
Joyner A O r 837 West Haven Blvd----------4051
Joyner Alford r RFD 1----------8856
Joyner Annie r 822 W Thomas St----------2-2420
Joyner B C r 219 E Ridge St----------2-3047
Joyner C L r 734 Long St----------2-3703
Joyner C S r 329 Cleveland St----------2-3698
Joyner Christine J Mrs r 326 Eastern Av--------8606
Joyner D W r 600 Sunset Av----------4646
Joyner D Worth r 1304 Sycamore St--------5923
Joyner E C r 315 Edgecombe St----------7088
Joyner E G r 312 Villa St----------4069
Joyner E W Mrs r Tarboro Hwy----------2-3203
Joyner Geo A r Old Wilson Rd----------8868
Joyner G Edgar r 316 Piedmont Av----------7640
Joyner G L r 329 S Howell St----------4392
Joyner J r 807 Raleigh Rd----------6754
Joyner J Earl r Old Wilson Rd----------8919
Joyner J Leo r 920 Sunset Av----------5749
Joyner J W r 1331 Maple St----------6560
Joyner J Wm E r 1504 Lindy Av----------7465
Joyner James E r 530 Center St----------6478
Joyner John r 728 W Thomas St----------2-2498
Joyner John Henry r 413 N Main St----------2-3330
Joyner Jonnie r 413 N Pine St----------2-2634
Joyner L R r 610 Pender St----------7445
Joyner M B r 328 Briar Cliff Rd----------2-3701
Joyner M B r 720 S Franklin St----------5271
Joyner Martha Ann r 511 Goldleaf St---------2-1751
Joyner Octavius r RFD 1----------8763
Joyner Oil Co Albemarle Av & Virginia St-----2-4101
Joyner R Clifton r 1114 Sycamore St----------4852
Joyner R F r Old Raleigh Rd----------7217
Joyner R W r 1524 Sunset Av----------2-2039
Joyner Rodger r 16 McDurmon St----------2-1536
Joyner S B r 316 Eastern Av----------7769
Joyner Sammy r Sharpsburg N C----------8787
Joyner T B r RFD 1----------8765
Joyner Thomas r 818 Gay St----------2-2324
Joyner W A r 727 Clark St----------2-3616
Joyner W C r 727 Pender St----------6907
Joyner W C r 11 W Elm St----------2-4048
Joyner W Dennis r 203 Jordan St----------6492
Joyner W E r 426 N Church St----------2-1581
Joyner W M r 437 Arlington St----------7593
Joyner W R r RFD 4----------6517
Joyner W Rufus r 609 Cokey Rd----------6580
Joyner W T r 919 Belleview Av----------2-1650
Joyners' Inc sportg gds 132 S Main St--------6159
July Beatrice r 504 Myrtle Av----------2-4098
Junior Chamber of Commerce 157½ N Main St-2-2079
Junior Guild Thrift Shop Peoples Bk Bl-------2-1274
Justa Samuel H Dr ofc 218 Tarboro St-------2-2427
Res 505 Piedmont Av----------2-2491
Justus K L Mrs r 617 Nashville Rd----------4736

K

K & E Jobbing Co dry gds 606 S Church St----7301
Kabo P A r 540 Cokey Rd----------2-3144
Kaigler J J r 408 Carolina Av----------2-1773

Kea B F r 609 Piedmont Av----------7742
Kea Dreadon r 115 Atlantic Av----------2-3507
Kea M G r 620 Pender St----------7360
Kea N W r 1331 Beal St----------2-3235
Kearney W W r 612 Sycamore St----------5113
Keel & Avera rl est Peoples Bk Bl----------2-2266
Keel J W r 325 Nash St----------6509
Keel James Arthur r 518 Hammond St----------4572
Keel & Keel attys Peoples Bk Bl----------6217
Keel Page r 812 Sycamore St----------5249
Keel W L r 811 Nashville Rd----------2-1817
Keel X T r 818 Hill St----------4962
Keel's Corner Market----------See Friendly Market
Keele Eleanor Miss r 417 S Pearl St--------5308
Keeter Ernest r 522 Arlington St----------2-3053
Keith W E r 417 Villa St----------7133
Keller J B r 806 Eastern Av----------5457
Kellert Erle K r Sunset Apts----------4762
Kelley L C r 225 W Grand Av----------2-1685
Kelley L C Jr r 1003 Western Av----------5916
Kelley Thomas H Mrs r 815 Clark St----------8243
Kellum Chloris Miss r 1117 Sycamore St------2-1376
Kelly James r 422 Sunset Av----------4637
Kelly James F r 231 Western Av----------5302
Kemp M B r 217 W Thomas St----------7511
Kenilworth Gift Shop 124 S Church St----------4669
Kennedy A S r 1331 Sunset Av----------2-2449
Kennedy C L r 813 S Franklin St----------2-2875
Kennedy D W r 219 Jordan St----------6903
Kennedy J M r 115 S Vyne St----------5307
Kennedy T R r 722 Clark St----------6568
Kennedy William A r S Church St Ext--------6449
Kent A H Mrs r 1503 Sunset Av----------2-1615
Kermon Louise Miss r 1200 S Main St--------2-3850
Kermon T M r 539 Arlington St----------7096
Kerr L B r 1410 W Thomas St----------2-3742
Kerr Richard r 628 Clark St----------2-1231
Kerr Maxie Mrs r 1147 Beal St----------2-2276
Kessler G O r 708 Hill St----------5259
Key Garrett Rev r 415 Goldleaf St----------2-3821
Kilgo C P r 813 Arlington St----------7353
Killebrew Charlie photgr 140 Howard St-------2-3600
If no answer dial----------7933
Killebrew Charles S r 1225 Hill St----------7933
Kincheloe G B r 525 S Taylor St----------7768
Kincheloe H B r West Haven----------2-2611
Kincheloe J W Rev r 1000 Sunset Av----------5208
King Adam T r 117 W Ridge St----------2-3772
King E D r 126 Oak St----------2-3750
King Edna Earl Miss r 726 Falls Rd---------2-1534
King Hazel Miss r 815 Sunset Av----------6548
King Iris P Mrs r 620 Hammond St----------5566
King John M r West Haven----------2-1110
King M B Mrs r 1118 Branch St----------2-3522
King R A r 608 Tarboro St----------2-1259
King R E r 421 Sunset Av----------4613
King R S Mrs r 520 Clark St----------6762
King W E adjstr Peoples Bk Bl----------5959
King W E r 118 S Grace St----------2-4227
King's Daughter's Home r 126 S Franklin St----5396
Kinkead H A Mrs r Tarboro Hwy----------2-1961
Kinlaw Rufus r 129 N Church St----------2-2364
Kirby Henry r 1140 Rosewood Av----------4715
Kirby Matthew Jr r 800 Holly St----------5774
Kirkland Charles L r 218 W Thomas St-------2-2734
Kitchin Kate Parks Miss r Arlington Ter------2-3227
Klitzner B & Son clthng whol 240 Falls Rd----2-2139
Klitzner Julius r 955 Sycamore St----------5955
Knight D W Mrs r 128 W Ridge St----------5990
Knight Ella T Mrs r 112 Atlantic Av----------2-1763
Knight Ernest r 901 Shearin St----------2-2521
Knight Eva r 316 Albemarle Av----------2-2003
Knight G W r 906 S Washington St----------8394
Knight H M r 412 Highland Av----------2-4090
Knight Herbert r 733 Peachtree St----------2-3337
Knight K T r 310 Nash St----------5309
Knight Kenneth T ofc Municipal Bl----------7703
Knight Kenneth T r Clifton Rd----------2-1397
Knight P E r 1003 Falls Rd----------2-1895
Knight Paul A Jr r 725 Redgate Av----------7619
Knowlen Percy Store 921 Highland Av---------2-2012
Knowles D L Dr ofc 135 S Main St----------8027
Knowles D L Dr r 1103 Eastern Av----------2-3220
Knowles Diner 642 S Church St----------5461
Knowles J W r 700 S Church St----------6890
Kobylarz Gladys Mrs r 317 Tarboro St-------2-1876
Koch L C Dr ofc 144 Coast Line St---------- 5121
KoolVent Metal Awning Co 232 Tarboro St---2-1954
Koonce Henry Mrs r 907 Clark St----------6040
Kornegay L W Dr ofc 144 Coast Line St--------5121
Kornegay L W Dr r 503 Park Pl----------5312
Kornegay R D Dr ofc 144 Coast Line St------5121
Kornegay R D Dr r 404 Western Av---------2-3225
Kornfeld Harry r 735 Redgate Av----------2-2781
Kress S H & Co 162 S Main St----------6912
Kyser Beauty Shoppe 135½ S Main St--------6794
Kyser Drug Co 135 S Main St----------6911
Kyser P B r 219 Sunset Av----------4268

L

Lacy D B r 107 Clifton Rd----------7847
LaFrage C B r 213 N Pearl St----------2-2314
Lake L H r 413 Madison St----------6540
Lake View Cleaners Inc 1618 Sunset Av--------5231
Lake View Farm Sunset Av Ext----------2-1498
Lamb J E r 1224 S Main St----------5662
Lamb's Coffee Shop 1230 S Main St----------5233
Lamberson E W r 201 N Pearl St----------2-2362
Lamberson J W Mrs r 809 Marigold St----------8318
Lambert J E Jr r 307 S Grace St----------2-1358
Lambeth G D r 204 S Franklin St----------7613
Lamm A C Mrs r Sunset Apts----------5004
Lamm A C r 429 S Main St----------7322
Lamm C L Jr r 1025 S Franklin St----------6868
Lamm Carl Mrs r 503 Clark St----------7931
Lamm C W r 1121 Raleigh Rd----------6458
Lamm E L r 200 Arlington St----------5868
Lamm E R r 505 S Taylor St----------2-2275
Lamm Edna R Mrs r 514 S Pearl St----------8462
Lamm Grocery 537 Raleigh Rd----------2-2063
Lamm J A Jr r 506 Eastern Av----------2-3216
Lamm J E r RFD 3----------8672
Lamm P V r 500 Branch St----------5921
Lamm S E r 904 West Haven Blvd----------5574
Lamm W L Mrs r 820 Columbia Av----------8631
Lancaster Alton S Rev r 131 W Ridge St-----2-3628
Lancaster Cherry W r 317 Tarboro St--------7643
Lancaster Gus Z r RFD 2----------8819
Lancaster Gus Z Stockyard Hwy 301 South----6101
If no answer dial----------4707
Lancaster J A r 528 N Mercer St----------2-2862
Lancaster J G Jr r 432 N Mercer St----------2-3515
Lancaster J I r S Church St Ext----------5607
Lancaster Joe J Service Station Sharpsburg N C--8814
Lancaster Joe W r 1101 Hill St----------4707
Lancaster L R r Sharpsburg N C----------8780
Lancaster L R groc & mkt Sharpsburg N C----5282
Lancaster P M r 1016 Rosewood Av----------7745
Lancaster R W r Sharpsburg N C----------8817
Lancaster Rochelle Mrs r 1323 Cypress St------4839
Lancaster Russell r 413 Marigold St----------6293
Lancaster T H Mrs r 717 Sycamore St--------6565
Lancaster T S r 1105 S Church St----------7442

Lancaster W B r 1122 S Church St----------6987
Lancaster W H r 1100 Rosewood Av----------8025
Lancaster W R Furniture Co 107 N Wash St--2-1697
Lancaster Wade Mrs r 326 Madison St--------2-2826
Land C T r 524 N Daughtry St----------2-2810
Land G B r 1218 S Church St----------6701
Land V H r 314 S Church St----------4093
Landen A C r 1307 S Church St----------6656
Landen M A Mrs r 1323 S Church St--------2-1038
Landen S N r 834 Western Av----------6564
Landen T H Mrs r 800 Arlington St----------2-1154
Landin Auto Service 721 Cokey Rd----------4434
Landin L L r 406 Eastern Av----------2-3949
Landis H K r 111 S Franklin St----------5215
Landrum Patsy Mrs r 810 S Church St--------7974
Lane Agnes Beauty Shop 913 W Gay St--------7951
Lane Annie L Mrs r 1418 S Church St--------2-4212
Lane Benjamin D S r 605 Hammond St--------2-3061
Lane F S r 408 Hill St----------2-3918
Lane Jesse r 913 W Gay St----------7951
Lane John L Dr ofc 203 Tarboro St----------8051
Lane John L Dr r 601 Tarboro St----------7650
Lane L F r 720 Rose St----------4387
Lane Lewis Mrs r 604 S Howell St----------5536
Lane O C r 712 Peachtree St----------2-3043
Lane R D Mrs r 1010 Branch St----------2-1469
Langdon David A r Ricks Hotel Annex----------4692
Langley B J r 306 Braswell St----------2-1573
Langley J D r 206 Nash St----------8340
Langley J F Mrs r Nashville Hwy----------8697
Langley J P r 501 Hammond St----------5403
Langley Jackson L r RFD 4----------6882
Langley Jim r 1231 Hammond St----------5289
Langley Paul A r RFD 1----------8850
Langley W Frank r 2 E Elm St----------2-1029
Langley W M r RFD 1----------8851
Langley's Esso Station Sharpsburg N C----------8953
Langley's Place serv sta Nashville Hwy----------4592
Langston Louise Miss r 1026 Falls Rd--------2-4234
Langston M H r Old Wilson Rd----------8910
Langston Wade r 807 Mill St----------2-1620
Lanier A L Mrs r 215 Battle St----------8492
Lanier J H r 604 Clark St----------6905
Lanier Joe S r RFD 2----------8818
Lanier Raymond Clyde Rev r 113 W Ridge St--2-4144
Large H Lee Dr ofc Park View Hospital--------8181
Large H Lee Dr r 936 Sycamore St---------2-2822
Larkin Phillip r 406 Goldleaf St----------2-2602
Larkins Eugene r 732 Gay St----------2-2620
Lassiter J L r 638 Atlantic Av----------2-2559
Lassiter J T r 416 Western Av----------5263
Lathan Julius r 822 Garvis St----------5639
Latta Wade H r 619 N Church St----------2-3829
Laughridge C H r 316 Lexington St----------2-3817
Laughridge W J r 923 Falls Rd----------2-3658
Laundromat Equipped Half Hour Laundry
501 Raleigh St----------2-2230
Lawrence D L Rev r 315 Park Av----------2-4094
Lawrence Elmer Miss r 748 Redgate Av------5763
Lawrence Jacob B r 334 Middle St----------2-1850
Lawrence J R r 748 Redgate Av----------5763
Lawrence J R Jr r 910 Lancaster St----------2-2960
Lawrence Julian F r 326 Myrtle Av----------8180
Lawrence M Ruth r 212 Ivey St----------2-2508
Laws Martha r 519 Myrtle Av----------2-4215
Layton Ben J r 813 S Pine St----------4096
Layton F K r 818 Clark St----------8336
Layton O L r 212 S Howell St----------4407
Layton W T r 415 Nashville Rd----------8039
Lea Phillip Pell r 209 Briar Cliff Rd----------8520
Lea Stanley R r Gardner Apt----------8423
Lea W B Jr r 1233 Sycamore St----------2-3223
Lea W B Tobacco Co Inc Plant No 1 Highland Av 2-1514
Plant No 2 725 Carr St----------2-2468
Lea W Bruce r 800 Tarboro St----------7145
League Asbury T r 323 Dunn St----------7227
Leavitt J R r 1424 Hargrove St----------5947
Leavitt L C r 815 Branch St----------6700
Lee D E r 2707 S Church St----------6347
Lee Finley r 251 Hill St----------4172
Lee H M Mrs r 223 Bassett St----------2-2223
Lee Harvey M Jr r 223 Bassett St----------2-2223
Lee J A r 2707 S Church St----------6416
Lee J M r 218 Hammond St----------4307
Lee Jno R r 730 School St----------4946
Lee Lemmie D r 732 School St----------7160
Lee Lemmie Jr r 816 Belvedere St----------7958
Lee Nell W Miss ofc 233 Hammond St--------4179
Lee R E r 819 Sunset Av----------4264
Lee R T r 501 S Washington St----------7447
Lee T R r 320 Arlington St----------8249
Lee T R Grocery 821 Hammond St----------4541
Lee W F r 541 N Daughtry St----------2-1793
Lee's Food Store 1032 S Church St----------2-2283
Leehane E A Mrs r 915 Pender St----------6989
Leehane W J r 743 Redgate Av----------7961
Leggett C E r 814 S Church St----------2-1126
Leggett W T r 806 Falls Rd----------2-3158
Lehmann Emma V Mrs r 304 Marigold St----2-3848
Leibe R C Jr r 728 Rose St----------4247
Leloudis John G r 210 N Raleigh St----------7456
Leonard A C r 708 Branch St----------2-3159
Leonard A E r 1021 Falls Rd----------8657
Leonard Ed Mrs r 222 Braswell St----------2-3056
Leonard Emma Mrs r 508 Raleigh Rd----------5826
Leonard G A r 601 E Ridge St----------2-1579
Leonard G A Jr r 729 S Washington St--------2-1855
Leonard J D r 5 E Spring St----------2-1669
Leonard Walter r 605 Atlantic Av----------2-4221
Lester A S r 764 Arrington Av----------2-1845
Lester G R r 1410 S Church St----------2-2529
Lester's Service Station 1400 S Church St------9972
Levister R L r 600 Atlantic Av----------8541
Levy T D r 1115 Sycamore St----------5098
Lewis A B Miss r 411 Park Av----------2-3722
Lewis C A r 847 S Pine St----------4618
Lewis C F r 412 Nance St----------4332
Lewis D G r 282 Tarboro St----------5170
Lewis Daniel r RFD 3----------2-1861
Lewis G W r 418 S Pearl St----------5216
Lewis H E r 342 S Pearl St----------4289
Lewis H V Mrs r 805 Redgate Av----------6892
Lewis L P r 730 Marigold St----------2-2055
Lewis L U r 613 S Church St----------5374
Lewis' Market 224 Falls Rd----------8209
Lewis Neverson r 421 Arlington St----------4060
Lewis S T r 326 Sunset Av----------2-2020
Lewis Sam r 440 N Daughtry St----------4582
Lewis T G r 610 S Pine St----------5731
Lewis T H r 806 Clark St----------6862
Lewis T J r 209 Hendrix St----------2-1917
Lewis W L r 701 Hill St----------4906
Lewis W N r 727 Rose St----------6689
Liberty Cafe 427 S Main St----------7413
Liberty Mutual Insurance Co Peoples Bk Bl----6011
Life & Casualty Ins Co of Tenn Daniel's Bl------7418
Life Insurance Co of Georgia 233 Hammond St--7558
Life Insurance Co of Virginia Daniel' Bl--------2-2340
Lifsey L W Mrs r 814 Clark St----------6748
Liggett & Myers Tobacco Co
Branch Manager & Bookkeeper
724 Albemarle Av----------2-3101
Supt's Ofc 724 Albemarle Av----------2-3102
Liles W L r Kingston Av----------6393
Lilliston J G Jr r 917½ Sunset Av----------5667

Lindsey Ernest C r 239 Rose St----------8214
Lindsey M 8 r 745 Long St----------6411
Lineburg Blanche r 516 Pennsylvania Av------2-3351
Little Beatrice Miss r 1032 Falls Rd----------2-3970
Little Beauty Shop The 312 E Grand Av-------2-1540
Little Ethel r 917 Holly St----------2-2517
Little Hannah r 336 Coleman Av----------2-3205
Little J F r 218 W Grand Av----------2-1555
Little John Raford r 818 S Washington St------7457
Little Wholesale Co The 601 Chester St--------4617
Littrell H H r 410 Beal St----------6254
Littrell H H Jr r 618 Sycamore St----------2-3844
Littrell Howard H ins Short Bl----------8258
Livengood N B r 801 Hammond St----------2-2947
Livesay J C r 1215 S Church St----------8363
Livesay J H r 311 George St----------5443
Livesay J R r 429 Chester St----------8496
Livesay John T r 825 S Tillery St----------2-2569
Livesay Ralph B r 1214 S Church St----------6291
Lockamy C M r 120 Nashville Rd----------6414
Lockamy V M r 201 George St----------8028
Loftis C B r 1315 Branch St----------2-2628
Logan Janie Mrs r 207 Ivey St----------2-4059
Long Beulah Mrs r 112 Atlantic Av----------2-3069
Long Elmo r 322 Chester St----------4273
Long Jack r 436 Dexter St----------7702
Long Jack Groc & Mkt 1100 S Grace St------7652
Long R H r 2619 S Church St----------6719
Long T I r 721 W Thomas St----------2-3041
Long W L groc 1217 E Raleigh St----------2-1718
Long W L r 1205 E Raleigh St----------2-1908
Longest F B r 425 Tarboro St----------6023
Longest G S Jr r 1114 Rosewood Av----------6887
Longwell E D Jr r 204 S Tillery St----------8468
Looney J J W Dr r 521 Falls Rd----------8559
Looney J J W Jr r 521 Falls Rd----------8539
Lore C C r 712 Sycamore St----------2-1202
Loughlin Chas C Col r Englewood----------8617
Lovely Lady Beauty Shoppe 210 N Vyne St------8610
Lovett Willie r 1001 Raleigh St----------2-2590
Low Avery C Jr r 1325 Sycamore St----------8438
Low F G Sr r 228 Marigold St----------5845
Low Frank G Jr r 415 Falls Rd----------2-1792
Lowder H C Rev r 714 Arlington St----------7004
Lowe F I Rev r 211 Albemarle Av----------2-2790
Lowe N M r RFD 3----------2-3669
Lowe R L Mrs r 207 Jefferson St----------2-2656
Lowe Robert M r 1206 Branch St----------2-3438
Lowrance A H r 218 S Vyne St----------4814
Lucas Bertha B Mrs r 831 School St----------4615
Lucas J W Rev r 411 Pennsylvania Av-------2-2872
Lucas Lula r 429 Albemarle Av----------2-4050
Lucas Mattie r 624 Raleigh Rd----------5833
Lucas Pete J V r 627 Pennsylvania Av--------2-3440
Lunceford Vera r 714 S Grace St----------7246
Lundy C O r 834 Pender St----------7838
Lundy C V Jr r 318 Cokey Rd----------2-1822
Luper H Z r 1412 LaFayette Av----------2-3814
Luper Joe r 332 Henry St----------8224
Luper Lela Mrs r 513 Paul St----------8429
Luper S C r Pinetops Hwy----------6758
Lupton L B Mrs r 1301 S Church St---------2-4240
Luther E N r 1120 N Raleigh St----------2-2501
Lyles Martin r 1209 Hill St----------7201
Lynch A J r 1144 Sunset Av----------4940
Lynch Gordon S r 230 Villa St----------2-3237
Lynch Jim r 522 Center St----------6524
Lynch Servicenter 257 Atlantic Av----------2-1956
Lynch's Concrete Blocks Inc Battleboro N C----8963
Lyon Berry Mrs r 312 Albemarle Av---------2-3334
Lyon Brockton R r 635 Sunset Av----------4186
Lyon J Fleming r Sunset Apt----------7748

M

M & T Diner Inc 410 N Church St----------2-1343
Macklin Bessie Mrs r 619 Raleigh Rd----------6455
Macklin Elizabeth r 515 Goldleaf St----------2-3359
Macklin Joseph J r 1103 Branch St----------7567
Macklin M A r Country Club Rd----------8664
Macon Genevieve Miss r 314 Hammond St-----2-1548
Macon W A r 720 Tarboro St----------5001
Mack's Sinclair Station Hwy 301 North--------8372
MacRae Beauty Salon 324 S Main St----------4223
MacRae John M r 313 S Tillery St----------6501
MacRae P H r 1323 W Thomas St----------2-2459
Made Rite Bakery 1912 S Church St---------2-2148
Madison St Market 427 Madison St---------2-3602
Magee Henry r 1510 Branch St----------2-2605
Malcom H R r 716 Rose St----------7430
Mallison Blake W r 323 E Thomas St---------2-2752
Mallison E L r 230 Villa St----------4697
Mallison P E r Englewood----------2-1816
Mallison W T r 808 Belvedere St----------2-3747
Mallison's Market 201 E Thomas St---------2-2713
Malone D M r 200 S Howell St----------8034
Malone F D r 409 Atlantic Av----------2-3348
Malloy Donald r 215 Lexington St----------7818
Mangum & Hill Garage 1101 Cokey Rd--------6826
Mangum Bessie Ruck Mrs r 318 Villa St--------8349
Mangum C W r 922 Lancaster St----------7969
Mangum G 8 r 819 Branch St----------5448
Mangum J T Jr r 812 S Howell St----------5494
Mangum K M r 1006 Sunset Av----------8392
Mangum W W r 116 Arlington St----------5718
Mangum Warehouse No 1 218 N Church St---2-2426
Mann Clyde Mrs r Tarboro Hwy----------5769
Mann D E r 815 S Washington St----------7392
Mann J H r 322 Rose St----------7323
Manning B F r Raleigh Rd----------4110
Manning C M r 607 Beal St----------2-1413
Manning G D r 1106 Liberty St----------7902
Manning Grocery 226 N Grace St----------5741
Manning John W r 413 E Thomas St---------2-1965
Manning Maynard A r 618 Hill St----------5998
Manning P T r 705 S Pine St----------2-3369
Mano Cafe 228 Falls Rd----------2-3200
Manos James D r 910 Tarboro St----------4642
Maples Palmer r 314 S Church St----------8248
March C V r Sunset Apt----------5074
Marguerite's Beauty Shop 202 E Thomas St---2-2811
Marie's Beauty Shoppe 734 Falls Rd----------8508
Marigold Service Station 203 Marigold St-----2-2839
Market Center 121 S Main St----------8151
Marks Brothers auto serv 400 S Church St-----4629
If no answer dial----------2-4251
Marks Clarence J r 515 Avent St----------2-4251
Marks Frank H r 1223 S Church St----------6600
Marks S B r 439 N Mercer St----------2-3311
Marks Sidney S r 712 S Tillery St----------4004
Marks T I r 613 Pender St----------7565
Marks Wm W r 406 Beal St----------2-2416
Marks Wm W radio serv 127 S Washington St--2-2972
Marrow Farley M r 405 Mitchell St---------2-1819
Marsh Annie r 420 Myrtle Av----------2-3660
Marshall Lossie B Mrs r 722 S Washington St--8608
Marshall M M r 520 Sunset Av----------6934
Marshall T E r 108 S Franklin St----------5455
Marshall Walter K r Nashville Hwy---------- 7375
Marshbourne J A Mrs r 330 Sunset Av-------2-1458
Marshburn E M Jr r 314 George St----------2-1115
Marshburn Katherine Miss
Res 609 Hammond St----------4053
Marshburn O M r 911 Sunset Av----------8449
Marshburn Robert C r 623 N Church St------2-2608
Martin A H r 1033 LaFayette Av----------6339
Martin Frank r 410 Park Av----------2-2954

Martin J H Dr r Red Oak N C----------8371
Martin Joseph r Red Oak N C----------8808
Martin M r 556 Nashville Rd----------7869
Martin W G r 923 S Franklin St----------6980
Maryland William r 729 Gay St----------2-1008
Mason C W r 1108 S Franklin St----------6691
Mason Edith E Miss r 417 Nash St----------2-2137
Mason W F Mrs r 1327 W Thomas St--------2-3221
Mason W L Rev r 533 E Thomas St----------2-1072
Masonic Temple 122 N Church St----------2-1611
Massachusetts Protective Assn 123 S Church St--8305
Massengale H O r 1131 Popular St----------2-1692
Massengale L F r 312 Braswell St----------2-1420
Massengill H P Groc & Mkt Sharpsburg N C----8784
Mathis A M r 514 Hammond St----------5304
Mathis Walker r Arlington Ter----------5751
Matthews David E r 128 Lexington St----------7467
Matthews Drug Store 334 S Main St----------4121
Matthews E R gen mdse 206 Falls Rd--------2-3726
Matthews E R r 544 Avent St----------8263
Matthews G T r 210 S Grace St----------5072
Matthews J L Mrs r 1500 West Haven Blvd---2-3944
Matthews James W Jr r 212 S Franklin St------4048
Matthews John Lee r 1532 Sunset Av--------2-1595
Matthews Lena Mrs r 810 S Church St--------6709
Matthews M L Jr r 820 S Pine St----------5621
Matthews N D r 614 Buena Vista Av--------2-1305
Matthews O J r 46 W Elm St----------2-1625
Matthews R J r 747 Redgate Av----------6707
Matthews Rebecca r 509 Midway St----------4813
Matthews T R r 723 Clark St----------6491
Matthews Velma Miss r Arlington Ter---------2-3938
Matthews W B r 1124 Cypress St----------2-3332
Matthews Z T r 825 Marigold St----------4651
Mattox C B r 604 Peachtree St----------6541
Mattox R V r 611 Hill St----------2-1465
Maus Paul r Englewood----------2-3433
Maxwell G B r 707 Clark St----------7957
Maxwell T M r 708 Pender St----------7460
May & Gorham drugs 132 Tarboro St---------2-1127
May C H Mrs r 326 Sunset Av----------2-3090
May G W Rev r Red Oak N C----------8995
May Hugh R r 623 Eastern Av----------4518
May Mable Mrs r Red Oak N C----------8772
May W A Mrs r 200 S Grace St----------4295
Mayberry W L r 1416 S Franklin St----------6284
Mayfair Gift Shop 121 S Church St----------4623
Mayfair Shop 300 S Main St----------5246
Maynard Willie Miss r Arlington Ter----------5611
Mayo Ben F r 535 Arlington St----------7311
Mayo C W Mrs r 411 Falls Rd----------2-1948
Mayo E E r 210 Villa St----------4326
Mayo J Claude Insurance Agency Municipal Bl--2-1345
Mayo J Claude r 1231 Beal St----------7370
Mayo R E r 1412 Western Av----------8683
Mayo R G r 221 W Thomas St----------7362
Mayo R O r 614 Pender St----------8301
Mayo W L Store 19 Falls Rd Ext----------8561
Meadow Brook Dairy RFD 2----------2-1714
Meadows E M r Cokey Rd----------6354
Meadows Frank P & Co
tax serv Daniel's Bl----------2-3185
Meadows Frank P r 718 Falls Rd----------7750
Meadows J E r 811 Hammond St----------5344
Meadows W A r Fleming Apt----------2-1448
Mears Annie Miss r 538 Arlington St----------7346
Mears J D r 333 George St----------5604
Mears J L r 616 Arlington St----------2-1935
Mears Walter Radio Shop 112 S Washington St--8350
Mears Walter r 501 Eastern Av----------2-2894
Mebane Co The mattresses 514 Nance St--------4471
Mebane J Marvin r 601 Taylor St----------7660
Mebane Nantce Mrs r 216 S Church St----------6028

Meeks E J r 1305 Beal St----------7605
Meeks R C r 633 Sunset Av----------2-2045
Meeks W O r 225 Western Av----------4923
Mehle Rose Miss r 531 S Vyne St----------4232
Mellor Edith Miss r 919 Columbia Av----------2-1893
Melton George r 918 Mill St----------8156
Melton R B r Ridge St----------2-2871
Melton Robert L r 409 Briar Cliff Rd--------2-3422
Melton Vernon r 509 Sycamore St----------4430
Melton Willie Bob r 322 Melton St----------2-1564
Melton's Barbecue Stand Ridge St----------8513
Melvin J B r 218 N Pearl St----------2-2309
Melvin J Lyman r 1032 Sycamore St----------8414
Melvin W T r 1409 Eastern Av----------5827
Mercer James r 916 Holly St----------7915
Mercer James Frank r 416 E Grand Av--------2-4258
Merchants Association 119½ N Main St------8158
Merchants Delivery Service 363 Falls Rd------2-1992
Meritt S r 811 Redgate Av----------7248
Merle Norman Cosmetic Studio 115 Nash St----5733
Merrell Herman S r 1424 LaFayette Av---------5013
Merritt & Threatt Heating 1100 Old Wilson Rd--4667
Merritt Nell Miss r 1509 Old Wilson Rd--------4662
Merritt Otto C Plumbing Co 1100 Old Wilson Rd--4667
Merritt Otto C r 1509 Old Wilson Rd----------4662
Metropolitan Life Ins Co Peoples Bk Bl--------5913
Miami Inn 1401 S Church St----------8040
Middleton W B r 525 Nash St----------5292
Midgette J W Mrs r Fairview Rd----------7965
Midway Grocery Co 1314 S Main St----------6148
Milgrom Henry M r Battleboro N C----------5382
Milgrom Von M Mrs r Battleboro N C----------8791
Millar D W r 1404 LaFayette Av----------2-2969
Millar George P ofc Hwy 301 South----------4856
Millar George P r 615 Sunset Av----------2-1217
Millard D W r Pinetops Hwy----------6929
Miller Andrew B r 557 Old Nashville Rd--------8330
Miller Geo H r 1100 Hammond St----------4227
Miller Home Appliance Service 831 Raleigh Rd---4349
Miller W T r 1118 Hargrove St----------6869
Milne M P r 421 S Howell St----------4577
Mims A J r 607 Sycamore St----------5262
Mims Allan C r 124 N Franklin St----------5507
Mims Allan Inc autos 225 Tarboro St--------2-2191
Used Car Lot N Washington St----------5425
Mincher R W Mrs r 618 S Pine St----------5505
Minges' Beer Co 905 S Church St----------2-1339
Minges Clyde E Dr dntst Peoples Bk Bl----------6026
Minges Coyte R Dr dntst Peoples Bk Bl--------6026
Minges Coyte R Dr r 604 Eastern Av---------5365
Minges J T r 1045 Hill St----------4187
Minges L L r 917 Sunset Av----------2-2118
Minter Beer Service 331 W Thomas St-------2-2065
Minter J E r Rose St Apt----------2-1598
Minter Mattress Co 331 W Thomas St--------2-2065
Minter Metalizing Co 331 W Thomas St------2-2065
Minton Helen L Mrs r Arlington Ter----------5247
Mintz R E ins 132 Sunset Av----------7188
Mintz H E Mrs r 912 S Franklin St---------2-3155
Mitchell Geneva r 506 Myrtle Av----------2-2564
Mitchell James A r RFD 1----------8749
Mitchell Willie Mrs r 402 Albemarle Av-------2-2754
Mitchiner J H r 909 Gay St----------2-1441
Mitchum L H Jr r 417 Villa St----------5626
Mixon O R r 320 Lexington St----------2-2705
Mizell H H r 619 Arlington St----------7861
Mobley E M r 616 Clark St----------6998
Mobley Edna Mrs r 608 Arlington St----------7501
Mobley M K r 114 S Howell St----------5734
Mobley Theodora r 522 Beal St----------7655
Modern Builders Inc 226 S Main St----------4109
Modlin G D r 425 Western Av----------7616
Modlin G D Jr r 1431 Sunset Av----------2-1186

Modlin J J r 319 Paul St----------6405
Modlin Milton H r 844 S Pine St----------5766
Molloy Dale Miss r 1503 Sunset Av----------2-1524
Molz Jack K r 302 S Franklin St----------4576
Monroe B C r 530 Sycamore St----------4269
Monroe O N r 601 Eastern Av----------2-3613
Montague D V r 1332 Maple St----------8223
Montague D V Jr r 203 S Howell St----------2-3551
Montgomery Ward & Co
Retail Dept Store 140 N Main St----------2-1161
Credit Dept 140 N Main St----------2-1162
Catalog Order Dept 140 N Main St----------2-1163
Moody William D r RFD 4----------8866
Moore A L r 234 Dunn St----------7079
Moore A T r 1223 Hargrove St----------2-3631
Moore Alvin Mrs r 1149 Sycamore St----------2-3019
Moore B C r 810 Mitchell St----------8271
Moore Bob r 911 Lindsay St----------6955
Moore C A groc RFD 3----------8311
Moore E C r 215 Jefferson St----------7539
Moore E T r 327 Lexington St----------2-1750
Moore Edna r 417 N Tillery St----------2-2445
Moore Elbert L r 219 Jefferson St----------2-2345
Moore H B r 524 Avent St----------8061
Moore Ira Jr r 601 Pender St----------5869
Moore J A r 413 S Main St----------2-2425
Moore J A r 708 S Howell St----------8497
Moore J E r 751 Falls Rd----------2-1457
Moore J H Mrs r 818 Branch St----------7423
Moore J O r 634 S Washington St----------8668
Moore J O Jr r 532 S Washington St----------2-2844
Moore J R Bicycle Shop 125 S Washington St----7012
Moore J R r 717 Tarboro St----------6653
Moore J W Raymond r Red Oak N C----------8712
Moore James R Jr r 1221 Oakwood Dr----------5296
Moore John I r 249 Hill St----------7194
Moore Joseph H r 912 Sunset Av----------2-3568
Moore Kelly r 121 Nashville Rd----------6909
Moore Lee L Painter 741 Long St----------7886
Moore Leroy r 1116 Russell St----------2-2631
Moore Luther r 1419 Raleigh Rd----------5768
Moore M M r Red Oak N C----------8707
Moore May H Mrs r 126 S Franklin St----------5297
Moore Mookie r 919 Arlington St----------8612
Moore P A r Nashville Hwy----------2-2953
Moore P A Jr r Nashville Hwy----------2-3307
Moore & Phillips Body Shop 244 S Washington St-5220
Moore R E Bob r 704 Branch St----------2-2561
Moore R H r Battleboro N C----------8826
Moore R H r Sharpsburg N C----------8948
Moore R M r Goldrock----------8731
Moore Randolph r Old Wilson Rd----------7213
Moore Richard L r 212 Battle St----------7241
Moore S A r 508 Clark St----------5496
Moore S W r Red Oak N C----------8897
Moore Stanley M r 1324 Cypress St----------2-3741
Moore T R r 603 Cokey Rd----------7205
Moore Ulysses r 904 W Thomas St----------2-1849
Moore W E r 614 N Church St----------8041
Moore W M Mrs r 809 S Tillery St----------7948
Moore W O r 815 S Grace St----------6859
Moore W O r 1514 Branch St----------2-2642
Moore W P r 601 Buena Vista Av----------6965
Moore Wiley R r 2314 S Church St----------6809
Moore Will r 310 Raleigh Rd----------2-3007
Moore Willie E r 809 Sunset Av----------6632
Moore's Antique Shop 146 Howard St----------2-1298
Moore's S W Radio Service Red Oak N C----------8703
Moore's S W Store Red Oak N C----------8703
Moore's Work Shop uphlstrs Nashville Hwy-----2-3426
Mooring B A r 520 N Mercer St----------2-2726
Mooring Ida Ellis Mrs r 225 Anderson St------2-1427
Morgan B D r 512 Atlantic Av----------2-4008
Morgan G W r 914 Olney St----------5622
Morgan George Jr r 119 W Earl St----------2-3020
Morgan Hobart S r 414 Branch St----------5656
Morgan L P r 613 Rose St----------4208
Morgan Leroy E r 907 S Franklin St----------6390
Morgan Merle L r Carolyn Apt----------2-1267
Morgan R R r 230 S Pine St----------2-3547
Morgan Salvage Co Nashville Hwy----------2-3607
Morgan W J r 208 S Pearl St----------5554
Morley David r 620 Cleveland St----------5418
Morrell W R r Hwy 301 North----------8433
Morris E B r RFD 3----------2-3857
Morris E D Mrs r 9 E Elm St----------2-1910
Morris Grocery 410 S Washington St----------7317
Morris J H r 114 W Ridge St----------2-3045
Morris Lawrence B r 530 Park Pl----------4596
Morris M T r Rosewood Av----------4871
Morris Mable Miss r 419 E Thomas St-------2-4263
Morris P F r 304 Hill St----------7733
Morris P P r 114 Aycock St----------2-1501
Morris Ralph r 708½ Pender St----------7208
Morris Robert O r 635 Clark St----------6629
Morris Rose Miss r Sunset Apt----------2-4201
Morrison Emma Miss r 537 Cokey Rd--------4763
Morton J E Mrs r 318 Rose St----------8515
Morton J T r 321 S Tillery St----------5895
Morton Jesse C r Nashville Hwy----------2-3665
Morton W S r 318 Rose St----------8515
Moseley E A r 1320 Sycamore St----------7202
Moseley N G r RFD 1----------8858
Mosley Leon r RFD 3----------6945
Moss Dorothy Mrs r 824 S Tillery St--------2-3803
Moss I A r 622 S Vyne St----------5346
Moss O L r 1215 Branch St----------4724
Moss Pell r 219 Pittman St----------7628
Motley D E Mrs r 317 S Franklin St----------5452
Motor Bearing & Parts Co Inc 223 S Main St----7105
Motor Rebuilders 316 S Washington St--------7366
Mount Zion Baptist Church W Thomas St-----2-1627
Mouzon M L Mrs r 918 Tyan St----------8280
Mowbray William r 1029 Tarboro St----------4956
Mozingo Paul J r 811 Branch St----------5237
Mullen B H r 501 S Washington St----------2-3632
Munden Josh W r 1209 Sycamore St----------5042
Munn A L r 1101 Branch St----------2-3842
Munn D A Mrs r 300 Earl St----------2-1726
Munn Griffin & Co Inc fruits 502 S Church St--6131
Munnerlyn L C r 541 Cokey Rd----------2-4148
Murchison E E r Arlington Ter----------5194
Murchison Ellis r Country Club Dr----------7971
Murchison Jack r 115 Middle St----------2-1153
Murchison L L r 329 S Franklin St----------7144
Murchison Leroy r 719 Sunset Av----------8090
Murchison Mable Miss r 614 Tarboro St--------5188
Murchison R G r 619 Eastern Av----------2-1140
Murphrey L W r 108 N Franklin St----------4511
Murphy James L r 1115 Eastern Av----------2-1188
Murray M A r 1362 S Franklin St----------2-1404
Murray R H r 1410 S Franklin St----------4815
Murrill J K r 550 Western Av----------2-3248
Murrill J K Jr r 612 Hill St----------5265
Murrill's Dry Cleaning Plant 550 Western Av------4354
Mutual Insurance Agency of Rocky Mount
115 N Main St----------7312
Myer Wm r 311 Hammond St----------4658

Mc

McAdams Ellen Miss r 312 George St----------5854
McAdams J R Mrs r 624 Arlington St--------7062
McAfee R B r 233 Sunset Av----------4063
McArthur W O r 416 Arlington St----------7007
McAuley C G r 905 Sycamore St----------5303

McAuley W R r 1333 Eastern Av----------7226
McCall Bessie Mrs r 2715 S Church St-------2-3302
McCall L I r 2803 S Church St----------8035
McCalop Leslie r 1613 S Church St----------7633
McCarter Joe r 442 Edgecombe St----------7891
McClain Dan r 513 W Thomas St----------8603
McClain's Service Station
Myrtle Av & Virginia St----------2-4235
McCluer Glenn W r 921 Arlington St----------7967
McCollum Daniel H r 121 Union St----------6800
McCollumn Willie r 1617 S Church St--------6351
McCracken E W Mrs r 325 Rose St----------7763
McCray W L r 404 Arlington St----------7455
McCrosson M E r 124 N Franklin St----------2-1340
McCullen Grocery Store 208 Henry St--------7021
McCullen J G r 498 Eastern Av----------4249
McCullen Maude Mrs r 1118 S Church St------6402
McCullock E F Jr r 400 Sycamore St---------2-3751
McCullough W S Mrs r 1237 Oakwood Dr--------5636
McDaniel J R r 1038 LaFayette Av----------6751
McDearman T S Mrs r 605 Sunset Av----------5065
McDiarmid D M r 701 Hammond St----------4405
McDonald Geo W r 501 Mercer St----------2-1968
McDonald W H Mrs r 805 S Pine St----------4522
McDonald W L r 205 Arlington Ter----------5900
McGee Kenly H r 612 Falls Rd----------2-2912
McGee Tom r 320 S Church St----------8571
McGee W H r 108 N Grace St----------2-2127
McGhee H K r 834 Sycamore St----------4798
McGhee Valeria Mrs r 305 Carolina Av--------2-3057
McIntosh J G r 832 S Pine St----------2-3402
McIntyre C D r 1210 Sycamore St----------5091
McIntyre C F r Red Oak N C----------8803
McIntyre D M Mrs r 609 Hill St----------4958
McIntyre Flossie r 500 Gay St----------2-1028
McIntyre K H r Red Oak N C----------8807
McIntyre R D r Red Oak N C----------8800
McIntyre Wm H r 334 S Franklin St----------6561
McKenzie C G r 825 Cokey Rd----------6760
McKinney M T r 1004 S Franklin St---------2-3936
McKoy Van r 301 Leed Av----------2-1896
McLamb George Mrs r 2503 S Church St------6052
McLamb L E r 840 West Haven Blvd----------5552
McLamb W T Mrs r 834 S Howell St----------4202
McLaurin Earlie r 429 Bulluck St----------2-3347
McLean L M r 956 Tarboro St----------8246
McLean Trucking Company 814 N Church St--6182
McLellan Stores Co 244 S Main St----------4409
McLemore Lloyd Mrs r 111 Nash St----------4641
McLemore W E Mrs r 423 S Washington St----2-1118
McLeod Thomas r 821 Beal St----------2-1824
McMahan Leroy r 1606 Old Wilson Rd--------9084
McMichael D B r Clifton Rd----------2-3508
McMillan Murphy B Jr r 1108 Tarboro St----2-2198
McMillan Thomas r 338 S Franklin St--------4298
McMillan W L r 1208 Beal St----------7894
McNair Mamie r 1827 S Church St----------6358
McNeil James r 233 Coleman Av----------2-1774
McNeil Rodrick C Jr r 302 S Franklin St------4021
McPherson J F r 835 Sunset Av----------5465

N

Naco Farm Supply Store 615 N Church St---2-4174
Naco Fertilizer Company 615 N Church St----2-4174
Nash Brick Co RFD 3----------8012
Nash Coal Co 100 W Grand Av----------8512
Nash County of
Sheriff's Ofc 110 Howard St----------8450
Welfare Dept 140 Howard St----------8400
Nash John r 632 Short St----------6720
Nash Manufacturing Co 514 Nance St----------4471
Nashville Road Grocery 552 Old Nashville Rd----8646
NAPA Jobbers 247 S Washington St----------6105
National Cash Register Co 906 Falls Rd-------2-1728
If no answer dial----------4038
National Oil Co 420 Earl St----------2-3066
Neal Geo A r 1313 S Church St----------8075
Neal V N r 801 Columbia Av----------2-2840
Needham J N r 308 Raleigh St----------7747
Needham W H r 603 Beal St----------2-3224
Neighborhood Center 700 Pennsylvania Av-----2-3346
Nelmes M F r 1319 Cypress St----------6294
Nelms Alexander r 916 Clark St----------2-1020
Nelms Lewis Mrs r 120 Atlantic Av----------2-2339
Nelms W A Mrs r 718 Columbia Av----------2-3046
Nelson Cleo Mrs r 603 E Thomas St---------2-4236
Nelson Gussie r 317 Carolina Av----------2-2032
Nelson Herbert r 314 S Church St----------7751
Nelson J E r 841 Clark St----------8415
Nelson N A adjstr Daniel's Bl----------2-1218
Nelson N A r 1524 Beal St----------2-1312
Nethercutt L A r 244 Hill St----------5856
Nettles Blanche Mrs r 242 Park Av----------2-1370
Neville A A r 419 Atlantic Av----------2-2706
Neville F W r 1338 Maple St----------6389
Neville J T sand Hwy 43----------2-1811
New Dixie Lines Inc Hwy 301 South----------2-2736
New Holland Machine Co 209 S Church St----5147
If no answer dial----------5493
New York Cafe 111 Tarboro St----------9998
Newbold Tom S ins Daniel's Bl----------6915
Newbold Tom S r Englewood----------2-1860
Newby Geo E Jr r 824 School St----------2-1415
Newby H W r 416 Villa St----------4509
Newell J M Mrs r 1100 Hargrove St----------6883
Newell J R r 1109 Branch St----------6755
Newell W E r 1110 Hargrove St----------2-3442
Newell's jwlrs 230 Tarboro St----------2-1144
Newkirk James r 315 W Thomas St----------8501
Newman Richard r 515 Chester St----------4257
Newport Sign Co 331 W Thomas St----------2-2411
News & Observer 606 Hill St----------4911
Newsome Robert L r 925 Redgate Av----------5096
Newton J T Mrs r 615 Arlington St----------7668
Newton W E r 124 S Pearl St----------4630
Newton W T r 1225 Tarboro St----------4805
Newton's Cafe Hwy 301 South----------4804
Niblock W N r 111 S Pearl St----------6595
Nichols J I r 223 S Howell St----------4185
Nichols M K Mrs r 815 Sycamore St----------4657
Nichols W M r 912 Columbia Av----------2-4045
Nichols W T r 629 Branch St----------2-3526
Nicholson B B r Ricks Hotel----------2-3222
Nicholson B B Mrs r 832 Tarboro St----------2-2860
Nickens H E r Old Wilson Rd----------6285
Nixon K W r 1022 Sycamore St----------2-2398
Nixon Lessie Mrs r 1225 W Thomas St--------2-3039
Noble E W r 339 S Grace St----------6559
Noell W Carlton r 213 N Church St----------2-2356
Nolan E J r 401 Briar Cliff Rd----------2-3808
Nordstrom John r 122 N Church St----------2-3874
NorLee Notion Co 123 Western Av----------4211
Norris Alma r 1530 S Church St----------2-4049
Norris L D r 833 Clark St----------7979
N C Dept of Revenue Municipal Bl---------2-2310
N C Hide & Fur Co 620 S Washington St------6718
N C State A A Inc 209 S Church St----------5166
N C State Employment Service Division
Rocky Mount local Ofc 126½ N Main St----2-2174
Divisional Ofc 211 N Main St----------2-4161
N C State Highway Patrol Battleboro Hwy-----8208
North Carolina Forest Service
District Office Post Office Bl----------2-1626
Warehouse Benvenue Rd----------2-1527
North Carolina Mutual Life Ins Co Douglas Bl--2-2005
North End Service Station 900 Falls Rd--------9984

North Rocky Mount Baptist Church 842 Falls Rd-2-3625
North State Construction Co Inc 830 Carr St--2-3901
North State Motor Lines Inc Old Raleigh Rd---2-4108
Old Raleigh Rd----------2-4109
North State Realty Co 133 Western Av--------5219
Norville James D r 607 Hammond St---------2-3137
Norwood Ada Mrs r 406 Carolina Av----------2-3363
Nuckols William A r 1400 Cypress St--------6413
Nugent H C r 811 Cokey Rd----------6985
Nugent L C r 711 Clark St----------7268
Nugent's Grocery 807 Cokey Rd----------7738
Nunn Bonnie J Miss r 413 Hill St----------7851
Nurses' Registry 304 S Howell St----------4546
Nu-Way Cleaners & Dyers 522 N Pine St--------7425
Nye O J r 515 Cokey Rd----------2-3256

O

Oakes Ellis L Rev r 901 Lancaster St--------6452
Oakley Cleaners & Dyers 139 Nash St----------4212
Oakley E A r 1703 Boone St----------6474
Oakley Garage 212 W Thomas St----------7722
Oakley N V r 1132 S Main St----------6611
Oakley R L r 1220 Raleigh St----------2-2914
Oakley W B r 1123 Eastern Av----------7549
Oakley Willis r 606 Beal St----------4240
Oaks The serv sta Battleboro Hwy----------5228
Oates Charles r 801 S Pine St----------5724
Oates David r 800 S Pine St----------4632
Oates Insurance & Realty Co 209 S Church St--5131
Occidental Life Ins Co Peoples Bk Bl---------2-1396
Odom Alvin Mrs r 632 Rose St----------5517
Odom Annie M Mrs r 107 N Church St--------2-3611
Odom Clyde r 828 Long St----------2-2603
Odom E D r Englewood----------2-1336
Odom G H r 114 S Tillery St----------9002
Odom Henry r 929 West Haven Blvd----------4373
Odom J O r 341 Briar Cliff Rd----------2-1869
Odom John D atty 148 Sunset Av----------2-3973
Odom John D r 1401 Eastern Av----------5936
Odom Lena Mrs r 527 Hill St----------5917
Odom Lottie F Mrs r 429 Daughtry St----------4440
Odom Mary Morris Mrs r 335 George St-------2-2116
Odom Nettie Bell r 238 Park Av----------2-4053
Odom S J Transfer Co Hwy 301 South--------6944
Odom W C r 722 Long St----------6983
O'Donnell J W r 301 S Grace St----------4502
Oil Heat Service Inc Albemarle Av & Virginia St-2-4101
Oldenbuttel N V r 605 Hammond St----------7126
O'Keef P F Jr r 608 Arlington St----------2-3877
Oliver M Parks r 421 Sunset Av----------5564
Oliver Mary Robbins Mrs r 324 Tarboro St------6068
O'Neal Randolph r 130 S Grace St----------2-4134
Orange Crush Bottling Co 201 S Washington St--5861
Organized Reserve Corps Unit Instructor
234 S Washington St----------4668
Orkin Exterminating Co Inc 173 N Main St----2-1317
Orr Hal Hotel Cottages Hwy 301 North--------2-4151
Orr J H r RFD 4----------8037
Osborne Claude K r 115 Atlantic Av----------2-3666
Osborne Edgar R Jr r 405 Eastern Av----------4598
Ostercamp M O r 502 N Daughtry St--------2-2777
Ostrow M P r 606 Sunset Av----------6110
Our Lady of Perpetual Help Catholic Church
412 S Franklin St----------4319
Catholic School 328 Hammond St----------4310
Outlaw Ammie Mrs r 39 Falls Rd Ext----------5532
Overby Gro & Mkt 222 N Grace St----------5730
Overby Hubert W r 424 Beal St----------7662
Overby J B r 1204 S Church St----------5748
Overman A C r 629 Clark St----------2-3605
Overman H B r 445 S Washington St----------5949
Overman W H r 732 Pender St----------6835

Overton Buck Barbecue Place Nashville Hwy----7369
Overton D H r 713 Pender St----------6274
Overton J B Jr r Country Club Rd----------2-1563
Overton J B W r Hunter Hill----------2-1809
Overton John Crayton r Old Country Club Rd----7378
Overton W A Jr r 425 Hammond St----------2-4136
Owen E M r 330 Arlington St----------7503
Owen H L clthng 108 S Washington St--------8408
Oven H L r 113 S Pearl St----------2-1971
Owen W H r 218 Falls Rd----------7868
Owens M D r 806 Branch St----------5322
Owens W H r Country Club Dr----------2-2923
Owens W T r 625 Hill St----------2-2053
Oyster Bar The Fairgrounds----------4766

P

Packard Mabel Miss r 415 S Grace St--------6590
Padgett Lee r 731 School St----------5405
Padgett Marshall M r 2501 S Church St------2-2649
Page Ethel Miss r 2600 S Church St----------7959
Page F R r Cokey Rd----------8810
Page Harvey L r 800 School St----------4713
Page M B r Nashville Hwy----------2-3925
Page R V Mrs r 1500 Sunset Av----------8598
Page Robert R r 1117 S Franklin St----------7204
Page Sidney r 924 S Franklin St----------6872
Palace Restaurant 256 S Main St----------4220
Pantelakos G A r 425 Sunset Av----------5729
Parham Albert r 911 Arlington St----------5772
Parham Sam Mrs r 722 S Church St----------6875
Parham Soda Shop 602 S Church St--------2-3871
Parham Wm J r 612 Piedmont Av----------2-1868
Paris F A r 4 Huffin Av----------2-3421
Park View Hospital 404 Falls Rd----------★8181
Graduate Nurses Home 434 Falls Rd--------2-1612
Nurses Home 434 Falls Rd----------2-2410
Nurses Home No 2 401 Falls Rd----------2-1762
Park View Serv Sta Church St & Falls Rd------9979
Parker A C Mrs r 507 Mitchell St---------- 7214
Parker B F Jr r 225 Willow St----------8261
Parker C H r Rose St Apt----------2-1654
Parker C L r Kingston Av----------8241
Parker C S r RFD 4----------5825
Parker C W r 804 Sunset Av----------5090
Parker Charlie r 620 Raleigh St----------2-1775
Parker Cora r 610 Goldleaf St----------2-2554
Parker David L r 921 Peter St----------5600
Parker Dick r 840 S Tillery St----------8329
Parker Dillie r 416 Myrtle Av----------2-2724
Parker E D Mrs r 914 S Washington St------2-1920
Parker Earl Mrs r 120 Atlantic Av----------2-3364
Parker F B r 615 Rose St----------4066
Parker Frank L r 604 Holly St----------7918
Parker Geo L Dr optmtrst 142 N Main St--------8042
Parker Geo L Dr r 833 Hill St----------5813
Parker Guy R r Swelton Heights----------2-4280
Parker J E r 109 S Grace St----------5066
Parker J G r 620 S Tillery St----------4403
Parker J L r Englewood----------2-2952
Parker J Vann r 212 High St----------6407
Parker L A Mrs r 622 S Pine St----------5901
Parker Louise Miss r 416 Hill St----------5468
Parker M D r 818 Falls Rd----------2-2519
Parker M L Service Sta 1300 Raleigh Rd------7417
Parker Mattie B Mrs r 826 Sunset Av----------4601
Parker Nannie E r 522 Raleigh Rd----------5934
Parker P A r 262 Hill St----------6421
Parker Paul r 429 S Church St----------5260
Parker R D Mrs r 902 Nashville Rd----------5642
Parker R F Mrs r 330 Rose St----------2-2248
Parker R W r 1606 Branch St----------2-1041
Parker S D Mrs r 126 S Franklin St----------5396

Parker S D Mrs r 214 Villa St----------2-1265
Parker T T r 515 Jefferson St----------2-2371
Parker W C r 636 Myrtle Av----------2-2807
Parker W H r 809 Pender St----------6960
Parker Willie S r 313 Briar Cliff Rd----------7030
Parker's J Vann Esso Service 441 S Church St----9988
Parker's Restaurant & Dining Room 145 Nash St--4624
Parks Edwin J r 1214 W Thomas St----------2-2604
Parks Florence r 420 Pennsylvania Av--------2-2697
Parrish E A r 1114 Old Raleigh Rd----------2-3042
Parrish Leland F r 226 S Franklin St--------4643
Parrish Mary Agnes Miss r 222 Villa St--------4361
Parrish T H Mrs r RFD 3----------2-1604
Parrish W B r 412 Hill St----------5908
Parrish W J r Battleboro N C----------8960
Parrish W L r 428 Sunset Av----------8198
Parrish W L Jr r 1136 Sunset Av----------5063
Parry H T r 714 Marigold St----------4757
Parson R T r 130 N Raleigh St----------6973
Pash G E r 708 Atlantic Av----------2-2550
Pate C J r 929 Arlington St----------5867
Pate E G r 516 Daughtry St----------2-1955
Pate E S r 128 S Pearl St----------4023
Pate H r RFD 3----------2-1568
Pate Raymond r 1110½ Branch St----------4340
Pate Roy L r 111 Nash St----------5544
Pate W L r 215 E Ridge St----------2-1898
Pate W T Mrs r 507 Hammond St----------6107
Patrick E L r 316 S Franklin St----------2-1466
Patseavouras George r 325 Western Av-------2-3154
Patterson Furniture Co 120 S Washington St--2-3969
Patterson J H r 335 Atlantic Av----------2-4254
Patterson Miller K r 1137 Sycamore St------2-3846
Patterson R F r 630 Clark St----------5659
Patterson W A r 837 Branch St----------6569
Patterson W M r 617 Pender St----------7326
Patterson's Beauty Shop 601 E Thomas St-----6529
Patton J H Mrs r 801 Washington St----------7603
Patton J H Jr r 327 S Pearl St----------2-2057
Paul Revere Life Ins Co 123 S Church St------8305
Payne H A r 1033 S Franklin St----------2-2617
Payne C W r 613 Hammond St----------2-2842
Peacock Caswell E r 506 S Franklin St-------2-4224
Peacock Meat Co Shearin St----------5174
Pearce A J r 920 S Franklin St----------8447
Pearce B B r 26 E Elm St----------7649
Pearce C W r 1326 Beal St----------2-2469
Pearce D E r 125 Raleigh St----------7765
Pearce E L r 611 Peachtree St----------2-2421
Pearce Johnnie C r RFD 3----------2-2816
Pearce L D r 222 W Virginia St----------2-1431
Pearce M M r 822 Branch St----------6418
Pearce R M r RFD 2----------4982
Pearsall Eleanor R Miss r 212 Wildwood Av----2-2353
Pearsall H S r 1018 LaFayette Av----------4445
Pearsall Leon M r 1405 West Haven Blvd-----2-4249
Pearsall Oil & Fuel Co Inc 511 Keen St------2-3027
Pearsall Thos J atty Planters Bk Bl----------6922
Pearsall Thos J r West Haven----------8354
Pearson D D Mrs r 817 Rose St----------4369
Pearson G W r 220 S Howell St----------8396
Pecheles Joe r 614 S Howell St----------8498
Peed R R r 724 Arlington St----------7054
Peele A T Mrs r 1104 Falls Rd----------8659
Peele E R r 412 S Pearl St----------5361
Peele Fannie Miss r 6 E Elm St----------2-4290
Peele J F r 42 W Elm St----------2-3928
Peele J L r 330 Villa St----------4408
Peele L T r 1000 S Franklin St----------7914
Peele W H r 315 Eastern Av----------2-1254
Peele W H Jr r 820 S Tillery St----------2-2904
Peele Willie r 13 W Elm St----------4732
Peerless Cleaners 206 Rose St----------7094
Peg's Bicycle Shop 121 W Thomas St----------8558
Pemberton Inc air condtng equip
343 S Washington St----------2-3964
Pemberton W B r 608 Glenn Av----------2-3401
Pender Ashley r 418 Raleigh Rd----------7810
Penney J C Co Inc dept store 202 S Main St----8132
Penniman T L Mrs r 605 Hammond St----------6552
Pennington Roy S r 1222 S Church St----------8245
Penny Charles r 819 Beal St----------2-2537
Penny Lillian L r 407 Albemarle Av----------2-4205
Penny W H r 814 W Thomas St----------8619
Pentecostal Holiness Church 516 Raleigh Rd---2-2249
Peoples Bank & Trust Co
S Main & Church Sts----------★7146
North Office 516 N Church St----------8196
South Office 1415 S Church St----------2-1135
Peoples Bank & Trust Co Battleboro N C--------8840
Peoples Building & Supply Co N Pearl St-----2-3104
Peoples Furniture Store 154 S Washington St----8361
Peoples Market Arlington & Dunn Sts----------7379
Peoples Oil Co Cokey Rd Ext----------7196
If no answer 1st dial----------8673
If no answer 2nd dial----------4448
If no answer 3rd dial----------4411
Pepper Al r 321 S Franklin St----------4254
Pepsi-Cola Bottling Co 201 S Washington St------5861
Perkins Mamie r 335 Carolina Av----------2-3301
Perkins R M r Cambridge Hotel----------5805
Perkinson B E CPA Peoples Bk Bl----------2-2266
Perkinson B E Mrs r 418 Sunset Av----------2-1414
Pernell J E r 612 Cokey Rd----------2-1023
Perritt J O Mrs r 311 E Thomas St----------2-3156
Perritt Theodore B r 535 Hill St----------4690
Perry A H Jr r 813 Nashville Rd----------2-1321
Perry A T Jr r 905 Pender St----------6450
Perry C C r 925 S Church St----------2-3257
Perry Coley L r 1114 Old Wilson Rd----------6245
Perry E M Dr ofc 125 Sunset Av----------8019
Perry E M Dr r Ricks Hotel----------4131
Perry Ernest r 212 Highland Av----------2-3255
Perry James W r 1011 Gay St----------2-2639
Perry John G r RFD 3----------2-3441
Perry K H r 901 Paul St----------7231
Perry Marvin r 206 Coleman Av----------2-4279
Perry R O r 915 S Franklin St----------4540
Perry S C r 820 Western Av----------8046
Perry W A Mrs r 1212 S Main St----------2-3833
Person Keyster r 715 S Grace St----------7219
Person Margie r 324 Raleigh Rd----------5617
Person Oscar W r 1120 W Thomas St-------2-2627
Peters Dr Chiropractic Clinic Ricks Hotel Bl----4977
Peters C H Dr r 1116 Eastern Av----------5021
Peterson C A r 1113 Hill St----------4842
Peterson J D r Arlington Ter----------6260
Peterson L R Mrs r 1311 Branch St----------5860
Peterson Leroy r 214 Arlington St----------6024
Peterson W H r 736 Pender St----------6695
Pettiford J J r 323 N Pearl St----------5624
Pettitt C K r 625 Sunset Av----------5064
Pettitt L L atty 234 Tarboro St----------6015
Pettitt L L r 941 Sycamore St----------2-2110
Petway Electric Co 319 Eastern Av----------7812
Petway G T r 705 Nashville Rd----------6893
Petway Service Station 600 E Thomas St------7981
Petway W L r 319 Eastern Av----------7812
Petway William r 410 Myrtle Av----------2-2852
Phelps Calvin I r 1013 Hill St----------4712
Phelps Lena Miss r 907 Belleview Av----------2-1812
Phelps T L r 103 Aycock St----------8324
Philips J Kemp r 440 N Mercer St----------6543
Philips Jane K Mrs r 633 Sunset Av----------2-3661
Philips Maud A Miss r Battleboro N C----------5782
Philips Maude Miss r 323 Lexington St-------2-4262

Philips W B Stables Battleboro N C ----------6081
Phillips A C r 805 Arlington St----------7964
Phillips A H r 612 Arlington St----------2-1658
Phillips A H Jr r 111 Arlington St----------4725
Phillips B A Mrs r 530 Marigold St----------2-3659
Phillips Berta Mrs r 504 N Mercer St-------2-3452
Phillips E E r Englewood----------2-1854
Phillips Ferne S Mrs r 412 Marigold St--------6273
Phillips George C r Battleboro N C----------8825
Phillips H H r 320 Henry St----------2-1057
Phillips High School Battleboro N C----------8824
Phillips L T r 314 Dunn St----------5932
Phillips W T r 525 N Mercer St----------6572
Phillips Walter W r 514 Beal St----------4635
Phillips Walter W r 444 N Mercer St---------2-3345
Phipps Roy r 1006 West Haven Blvd----------5351
Phipps W Henry r 289 Tarboro St----------5831
Physicians Exchange 304 S Howell St----------4426
Pick & Pay Grocery 700 Sunset Av----------4225
Pierce A A r 917 Nashville Rd----------6396
Pierce Charles C atty Short Bl----------2-2142
Pierce Charles C r 421 Sunset Av----------6286
Pierce David r 1152 Cokey Rd----------7943
Pierce J C r 1110 S Church St----------5417
Pierce J S r 219 Sunset Av----------4268
Pierce John r 613 Arlington St----------2-2975
Pierce V O r 303 Eastern Av----------7034
Pierce W J r 514 Sycamore St----------2-3727
Pigford L K r 505 Daughtry St----------7718
Pike Fruit Store 162 N Main St----------5945
Pike M A r 154 N Main St----------2-2905
Pilot Life Ins Co Peoples Bk Bl----------8001
Pineoak The serv sta Battleboro N C----------8965
Pinkston E T r 309 Nash St----------4746
Pippen A M r 318 Cokey Rd----------7624
Pippen Elbert E r 317 Pennsylvania Av-------2-1966
Pippen Louis r 950 Lindsay St----------6833
Pirkey J F r Country Club Rd----------8658
Pirkey N L r 302 W Grand Av----------8005
Pitt A J r 108 Gay St----------2-3439
Pitt C M r 112 N George St----------4993
Pitt Clayton L r 613 Arlington St----------8026
Pitt Corinne Miss r 243 Rose St----------8215
Pitt E J r 321 Nash St----------6545
Pitt Edward J Jr r 321 Nash St----------4250
Pitt G A Mrs r 419 S Washington St----------7857
Pitt J W r RFD 2----------8886
Pitt Joe r 814 Branch St----------5430
Pitt L B r 1208 Clark St----------2-1241
Pitt N C r 220 Pittman St----------7749
Pitt Robert r Carolyn Apt----------2-2990
Pitt S F Mrs r 229 Rose St----------2-2974
Pitt Theo H r 1518 LaFayette Av----------2-1455
Pitt Walter W r 920 Western Av----------5840
Pitt William C r 600 Buena Vista Av---------2-2967
Pitt Woodrow r Joyner Apts----------2-2437
Pitt's Service Station RFD 2----------8836
Pittman Amos Mrs r 310 S Franklin St----------4012
Pittman Annie r 201 Wayne St----------2-3711
Pittman B B r Sharpsburg N C----------8950
Pittman C D r 208 Tillery St----------5504
Pittman & Daughtridge Serv Sta
181 N Main St----------2-3966
Pittman Dorsey r 714 W Thomas St----------2-1239
Pittman E L r 308 Woodland Av----------2-4014
Pittman Gertrude Miss r 1200 Raleigh Rd------5345
Pittman Grover L r 310 S George St---------2-2048
Pittman H L Mrs r 682 Paul St----------4720
Pittman J E Dr dntst Burnette Bl----------2-3932
Pittman J E Dr r 521 Atlantic Av----------2-4207
Pittman J Ed r 529 Gay St----------8594
Pittman J J r 331 Hammond St----------5620
Pittman J R Mrs r 506 Nashville Rd---------2-1055
Pittman Joe W r 229 Willow St----------8009
Pittman Joseph R r 425 Paul St----------2-2645
Pittman K E r RFD 3----------2-4058
Pittman Laura beauty shop 326 Coleman Av---2-3735
Pittman Lee Roy r 514 Albemarle Av---------2-2007
Pittman Lena M Mrs r 336 Eastern Av--------2-3764
Pittman Otis r 212 Dowdy St----------7822
Pittman R C r 1310 Cypress St----------6607
Pittman R L Mrs r 210 N Grace St----------4359
Pittman Van r 722 Atlantic Av----------2-2801
Pittman W H r 119 E Ridge St----------2-1941
Pittman Willie r 415 Atlantic Av----------2-2863
Pittman's Esso Service Falls Rd & Church St----9971
Planters Cotton Oil & Fertilizer Co
1004 Cokey Rd----------2-2131
Supt's Ofc 1004 Cokey Rd----------2-2727
Planters Grill 901 Cokey Rd----------4544
Planters National Bank & Trust Co The
Main St & Sunset Av----------6111
Planters Tobacco Warehouse
No 1 Falls Rd----------8014
No 2 N Main St----------2-2260
Pleasant W S r 108 Gay St----------2-3620
Plummer Edgar r 425 N Mercer St----------7344
Plummer Richard C Mrs r 269 Tarboro St------6744
Poe H M Mrs r 425 Hammond St----------6174
Poe Hugh M r 421 Hammond St----------4248
Poland J W Mrs r 1142 Raleigh Rd----------5253
Pollard B F groc 523 E Grand Av----------2-4209
Pollard B F r 411 Eastern Av----------4554
Pollard B W r 1310 Cypress St----------7200
Polson G L r 1137 Beal St----------2-1856
Pomi Inn 604 S Church St----------9916
Ponton R L r 504 Piedmont Av----------2-1347
Poole Pierre Dr ofc 132 Coast Line St--------4949
If no answer dial----------4426
Poole Pierre Dr r 1430 Western Av----------2-2071
Poole's Frozen Foods 567 Nashville Rd----------8175
Pope Bros Truck Line Battleboro N C----------8966
Pope Hallie r 110 N Pearl St----------2-2450
Pope James r 316 Goldleaf St----------2-2926
Pope O R r 606 Atlantic Av----------2-3933
Pope Stephen O r 506 N Church St----------2-1519
Poplin A D r 282 Tarboro St----------7239
Poplin Jas T r 1126 Sycamore St----------5305
Porter Harry r 420 W Thomas St----------2-1013
Porter Knox Nursery Tarboro Hwy----------6363
Porter Mary Miss r 503 Albemarle Av--------2-2861
Powell Business Equipment Co 142 Howard St----6815
Powell D B r 331 S Grace St----------4014
Powell D T r 1110 Branch St----------6061
Powell E H r 534 Park Pl----------4415
Powell E P r 810 S Howell St----------4421
Powell Earl r 825 Carter St----------2-1328
Powell Etta B Mrs r 500 Sycamore St--------4441
Powell I J r 617 S Pine St----------4631
Powell J H r 216 S Vyne St----------4702
Powell J W Mrs r 413 Franklin St----------2-3571
Powell Jay r 519 Arlington St----------7023
Powell Joe W Mrs r Battleboro N C----------8793
Powell John D r 114 S Tillery St----------5561
Powell Joseph R r 210 N Tillery St----------2-3574
Powell Julia Mrs r 708 Shearin St----------2-4095
Powell L J r Joyner Apt----------7193
Powell Louis r 330 Olive St----------2-2029
Powell Mary r 408 Coleman Av----------2-4001
Powell P A Mrs r 108 S Franklin St----------2-3510
Powell R H r 309 S Tillery St----------4252
Powell Robert r 1035 Lehigh St----------7952
Powell Texaco Service 800 N Church St-----2-4125
Powell Thomas r 824 Marigold St----------5857
Powell W G r 918 Eastern Av----------7044
Powell W T r 936 West Haven Blvd----------4555

Powell Wm H r 409 N Mercer St----------2-3654
Powell W M Funeral Home Red Oak N C-------8905
Powell's W M Ice Cream Parlor 701 Myrtle Av--2-2341
Powers H L r 502 Avent St----------2-1500
Premium Distributors beer 817 S Church St---2-1929
Pretlow W J r 325 Pennsylvania Av----------2-2555
Price C C r 907 Lancaster St----------5928
Price E L r 415 St Paul St----------2-2638
Price Etta Mae Miss r 421 Arlington St------7472
Price F V r Nashville Hwy----------8670
Price G C r 611 Arlington St----------7404
Price H L Store groc Tarboro Hwy----------5522
Price J B r 505 Cokey Rd----------5705
Price J D r 100 S Pearl St----------4516
Price J K r 933 Arlington St----------4727
Price J L r 2502 S Church St----------2-1319
Price J M r Old Wilson Rd----------6797
Price L B Mercantile Co 431 S Main St--------7714
Price R C Mrs r 432 Washington St----------2-3542
Price R L r 1315 Beal St----------7395
Price W A r RFD 3----------2-1571
Price Welford r 1507 Lindy Av----------8529
Price Willie r 419 Midway St----------8053
Pridgen C E r 231 W Thomas St----------2-3837
Pridgen F M r 210 S Pearl St----------8406
Pridgen F Morris Jr r West Haven----------4556
Pridgen Geo W r 524 Sunset Av----------4998
Pridgen J R r 910 Nashville Rd----------2-2240
Pridgen Lonnie L r 445 N Mercer St---------2-1757
Pridgen M D Jr r 227 Nash St----------2-2270
Pridgen M L r 634 Branch St----------5223
Pridgen Tire Co Inc 900 N Church St----------8006
Pridgen Wm S r 117 Henry St----------2-3473
Pridgen's Service Station 900 N Church St----9921
Pritchard R L Mrs r 1409 LaFayette Av--------5929
Privette & Jones Gro 400 Ambler Av----------8456
Privette Dewey Mrs r 112 E Ridge St--------2-3935
Privette E D r 510 S Pearl St----------2-3211
Privette H D r 444 N Daughtry St----------4523
Privette R V r Arlington Ter----------6058
Privette's Coffee Shop 571 Raleigh St----------9987
Privette's Super Market 571 Raleigh St--------7171
571 Raleigh St----------7172
Privott C E r 316 Hill St----------6865
Proctor B F r Nashville Rd----------7251
Proctor B L r 712 Clark St----------5466
Proctor Ben r 325 S Franklin St----------2-1823
Proctor Brothers groc Cokey Rd----------6688
Proctor C V r 330 Nash St----------4817
Proctor Calvin r 1217 Boone St----------6861
Proctor D W r 816 S Pine St----------4026
Proctor Electric & Radio Co 151 S Main St------6918
Proctor Elwood r Elm City N C----------5482
Proctor G M Mrs r 214 Arlington St----------6024
Proctor H C r 1325 Sunset Av----------6554
Proctor Herman Mrs r 723 Clark St----------7265
Proctor J Fletcher r RFD 3----------8732
Proctor J G r 1305 Cokey Rd----------2-4149
Proctor J J r Red Oak N C----------8997
Proctor J R r RFD 4----------8915
Proctor James F r Tarboro Hwy----------7218
Proctor L L r 1220 Beal St----------2-2388
Proctor Louise Miss r 1230 Boone St----------7924
Proctor M H r 1410 W Thomas St----------2-3819
Proctor Mamie Miss r Arlington Ter----------2-3938
Proctor P D r RFD 4----------6932
Proctor R F Mrs r 218½ Tarboro St---------2-1795
Proctor R G r 1100 Hill St----------8342
Proctor R T r 1045 Sycamore St----------2-2157
Proctor Rosa Lee Mrs r 124 Lexington St-----2-4137
Proctor Roy T r 731 Branch St----------2-1335
Proctor Russell L r 224 Nash St----------7704
Proctor W A Mrs r RFD 4----------8914
Proctor W C Jewelry Co 151 S Main St--------6918
Proctor W C Jr r 409 Nash St----------5715
Provident Life & Accident Ins Co Peoples Bk Bl--6757
Pruden Grace Miss r 123 N Pearl St---------2-2357
Public Bonded Warehouse 520 S Franklin St----4429
Public Office Service 137 S Main St----------6623
Puckett N J r 119 Oak St----------2-3451
Pugh Geo A Mrs r 404 Atlantic Av----------2-3651
Pullen E F r 520 Jefferson St----------2-1567
Pullen E L r 307 E Ridge St----------2-2906
Pullen L D r 126 E Ridge St----------2-2650
Pullen L L r 212 Wilkinson St----------2-3033
Pullen Z D r 515½ Ambler Av----------2-2522
Pully W E r 1017 Sycamore St----------5205
Pully Young A r 128 Lexington St----------7502
Purifoy N R & Sons Seafood Co
157 S Washington St----------2-1179
Purifoy R R r 600 Rex St----------7223
Purifoy's Seafood Cafe Fairground----------4766
Purvis C V r 1028 S Church St----------2-2237
Purvis Cleaners & Dyers 122 Sunset Av----------5128
Purvis Conrad C r 310 Rose St----------7607
Purvis E E r 600 Tarboro St----------5798
Purvis Gentry r 517 E Thomas St----------2-3306
Purvis J G Mrs r 640 S Washington St--------7349
Purvis J W r 310 Paul St----------6350
Purvis J W Jr r 108 S Pearl St----------2-2428
Purvis Jack ins Peoples Bk Bl----------2-1396
Purvis R O r 1132 Eastern Av----------2-3537
Purvis S R r 1321 Beal St----------2-3745
Putnam Carl C r 106 Clifton Rd----------2-1852

Q

Quality Grocery 576 Raleigh St----------2-3189
Quality Laundry & Cleaners Inc 238 Tarboro St----7116
Quality Sea Food 410 Edgecombe St---------2-2745
Quality Service Sta 240 Tarboro St----------2-2837
Quality Soda Shop 570 Raleigh St----------9974
Quarles W D Jr r 218 S Grace St----------7968
Quarles W D Sr Mrs r 521 Nash St----------4659
Quattlebaum J W Mrs r 130 Lexington St-----2-4203
Queen Roscoe r 32 W Elm St----------7732
Quick F M r Arlington Ter----------6098
Quick J T r 806 Arlington St----------4737
Quick J W Mrs r 309 Eastern Av----------8527
Quigley S J r 212 High St----------5618
Quincey H G Store RFD 2----------8889
Quinlivan T J Jr r Englewood----------7719
Quinn Bill r 327 S Pearl St----------4749
Quinn Eddie r 112 Holly St----------8366
Quinn's Furniture Co 170 N Main St----------5022

R

Rabil Albert r 1400 Beal St----------2-1453
Rabil B D r 328 Tarboro St----------6225
Raby L M ofc Telephone Bl----------9051
Rachel's Beauty Shop 910 Nashville Rd-------2-2240
Rackley D Harold r 3 W Spring St----------2-1537
Rackley J G Mrs r 215 Bassett St----------2-4135
Rackley Swindell r Englewood----------8634
Raddish W P r 1136 S Main St----------2-2382
Radford Body Shop 106 E Bassett St--------2-2271
Radford J H r 1016 S Church St----------7786
Radford Jack r 418 S Pearl St----------2-3555
Radford Leslie r 802 Nashville Rd----------7630
Radford O W r 801 Pender St----------6508
Radford S T r 929 Raleigh Rd----------6348
Radford W F r 515 Ambler Av----------2-4232
Radford William Lee r 128 Nash St----------2-1473
Radio Hospital 127 S Washington St---------2-2972

Radio Service Co 151 S Main St----------6918
Radio Service Shop 112 S Washington St------8350
Radio Station WCEC 115 N Church St--------2-3109
Radio Station WEED Nashville Hwy----------8149
Radio Station WFMA 115 N Church St-------2-3108
Railroad Salvage Warehouse Co Howard St Alley--5737
Railway Express Agency Inc 100 Raleigh Rd---2-2128
Railway Mail Service Transfer Ofc A C L Bl------5747
Raleigh Diaper Service 233 Hammond St--------5711
Ramey Ellis r 717 Mill St----------2-1904
Ramsey D T r 123 N Church St----------2-1653
Ramsey Archie r 739 Columbia Av----------2-4071
Ramsey C U r 507 N Church St----------2-2379
Ramsey J B Mrs r 120 N Franklin St---------2-1711
Ramsey J M r 5 W Elm St----------4239
Rand T H Rev r 908 Lehigh St----------8272
Randolph J M r 910 Arlington St----------7039
Randolph J V groc 619 Redgate Av----------6189
Randolph J V r 408 Redgate Av----------8292
Randolph Minnie Lee r 343 Carolina Av-------2-3490
Raper E I r Arlington St Ext----------6606
Raper Ed Market 540 S Franklin St----------2-2159
Raschke Gay F r 317 S Franklin St----------5226
Rawlins Carrie r 418 Atlantic Av----------2-3517
Rawlins James H r 422 Atlantic Av----------2-3543
Rawlins & Westry Smoke Shop 110 E Thomas St-2-3511
Rawls Alec r 209 S Pearl St----------5046
Rawls Alec Wrecking Co Inc 709 S Church St--2-1138
Res 209 S Pearl St----------5046
Rawls Alec Mrs r Englewood----------7507
Rawls Clarence A r 212 S Vyne St----------5043
Rawls J E r RFD 3----------2-1743
Rawls J L r 710 Falls Rd----------2-1606
Rawls John r 647 Old Raleigh Rd----------5939
Rawls R T r 831 Western Av----------2-1350
Rawls R W r 1011 Sunset Av----------5454
Rawls & Winstead Inc
auto parts 247 S Washington St----------6105
Ray J G r 1421 S Franklin St----------6657
Ray James r 225 Hendrix St----------8647
Ray M P r 607 Cokey Rd----------2-2250
Ray T D r 531 S Washington St----------6198
Ray W O r 307½ Tarboro St----------6269
Raynor A B Roy r Old Wilson Rd----------7537
Raynor C J r 900 Cokey Rd----------6829
Raynor H L r 344 Briar Cliff Rd----------7741
Raynor L S r 1000 Branch St----------6059
Raynor Mattie Mrs r Cokey Rd----------6612
Read Charlie r 906 Clark St----------7041
Read J C r 415 Sunset Av----------4550
Reams J R r 2312 S Church St----------6330
Reams Molly Miss r 507 Sunset Av----------4450
Reardon B A r 313 Forest Hill Av----------7033
Reardon B F r 111 Nash St----------4628
Reardon W K Mrs r Cokey Rd Ext----------5355
Reaves E H r 820 Tarboro St----------5010
Reaves R L r 925 Branch St----------6256
Rector W B r 316 S Pearl St----------4375
Red Cross----------See American Natl Red Cross
Red Oak High School Red Oak N C----------8806
Red Oak School Teacherage Red Oak N C--------8472
Redding Henry D r 322 Pennsylvania Av-------2-1963
Redding Jack r 509 Eastern Av----------4497
Redmond Lena Miss r 708 Tarboro St----------5206
Red's Grocery 232 Falls Rd----------2-1169
Red's Place Tarboro Hwy----------2-3411
Reese James C Jr r 322 Sunset Av----------5239
Reese M W r 611 S Washington St----------2-4243
Reeves Jesse r 610 Atlantic Av----------2-4261
Reeves Lillian Wells r 724 Atlantic Av--------2-2806
Refrigeration Sales & Service 305 Nashville Rd--2-2443
Regan J G Jr r 726 Tarboro St----------8404
Reges Clyde Mrs r 308 Cokey Rd----------5026

Register J E r Wilson Hwy----------7259
Reid G C r 908 Peachtree St----------2-1916
Reid G C & Son hdw 248 Falls Rd----------2-3731
Reid J A r 842 Peachtree St----------2-1582
Reid Julia M Mrs r 213 Sunset Av----------4560
Reid R C r 304 Lexington St----------4165
Reid Robert r 509 E Grand Av----------2-3913
Reid Tom R r 908 Peachtree St----------2-1916
Reid W C & Company pianos 143 S Main St---2-2091
Reid William r 633 Beamon St----------8651
Renfroe J Paul r 326 Villa St----------4401
Reserve Life Ins Co 234 Tarboro St----------2-1232
Respess Sam J ofc Peoples Bk Bl----------6108
Respess Sam J r 240 Rose St----------7562
Reynolds C E r Wilson Hwy----------6027
Reynolds J Clifton r 308 S Howell St----------4454
Reynolds R C r 331 Eastern Av----------2-1888
Reynolds R J Tob Co Highland Av & Main St--2-1570
Reynolds S L r 619 Nash St----------4363
Reynolds W N r 809 S Pine St----------5543
Rhodes B G r 24 Elm St----------2-2215
Rhodes Evelyn Miss r 734 Falls Rd----------8508
Rhodes Geo E Mrs r 601 S Tillery St----------4463
Rhyne James C r 203 Marigold St----------2-2054
Rice G H r 717 S Tillery St----------5704
Rice H E r 1105 S Franklin St----------2-3863
Rice W D r 1102 S Church St----------2-1120
Rice's Food Center 1101 S Franklin St--------2-4272
Rich also see Ritch
Rich D E r 517 W Thomas St----------2-2911
Richards E E Mrs r Joyner Apt----------7543
Richards Louise r 424 Raleigh Rd----------2-1877
Richardson Betty Mrs r 414 Carolina Av-------2-1902
Richardson C C r 1111 Sycamore St----------2-3397
Richardson C W r 829 Marigold St----------5740
Richardson Norman r RFD 3----------2-1597
Richardson S r 601 Vyne St----------2-3719
Richardson Sidney r 519 Albemarle Av--------2-3643
Ricks Bunnie Mrs r 532 S Washington St--------8043
Ricks Edwin B r 428 Beal St----------2-3245
Ricks Estate Ofc Peoples Bk Bl----------6876
Ricks G H r 419 N Church St----------8673
Ricks Hotel 380 S Main St----------★4131
Ricks Hotel Steward S Main St----------4927
Ricks I E r c-11 Fairview Rd----------8467
Ricks J B r 1038 West Haven Blvd----------4397
Ricks J M r 343 George St----------8696
Ricks J P r 418 S Howell St----------2-3716
Ricks Joseph A r Nashville Hwy----------7791
Ricks Joyce Miss r 122 Oak St----------8504
Ricks M R Mrs r RFD 1----------7059
Ricks Margaret Miss r 1641 Hammond St--------4352
Ricks Neal r 810 W Thomas St----------2-2115
Ricks Recreation billrds 350 S Main St---------9977
Ricks T H r 1020 S Church St----------2-2158
Ricks W M r 122 Renfrow St----------6608
Ricks W P r 1034 West Haven Blvd----------5570
Ricks W W r 115 S Grace St----------4965
Ricks William W r Aventon----------8984
Riddle C G r 704 S Tillery St----------2-2381
Riddle Lettie Mrs r 1226 S Church St--------2-3226
Riggsbee Mack C r 728 Atlantic Av----------2-2710
Riley Dave Jr Mrs r 127 Oak St----------2-4220
Riley Ed r 2810 S Church St----------8067
Riley John H Mrs r 2705 S Church St-------2-3565
Riley L B r 1116 Hill St----------4957
Rinehart A L r 720 S Tillery St----------5518
Riner N O r 615 Eastern Av----------5315
Ritch A E r 112 George St----------5850
Ritner H Bart r 934 Hill St----------5952
Ritner H G r 335 S Grace St----------5409
Ritz Theatre 122 E Thomas St----------2-4259
Rivenbark H E r 751 Columbia Av----------8616

Riverside Veterinary Hospital Nashville Hwy---2-3636
Robbins C Austin r 318 George St----------5140
Robbins C L Mrs r 217 Pittman St----------2-1636
Robbins Electric Co 136 S Washington St--------6712
Robbins G C r 401 Madison St----------2-1701
Robbins George Mrs r 220 S Church St--------5413
Robbins George R Mrs r 119 W Highland Av---2-1892
Robbins H Mrs r 817 S Tillery St----------8432
Robbins J D r 906 Hill St----------5003
Robbins J S r RFD 2----------2-2866
Robbins J T r RFD 2----------8884
Robbins J W r Sharpsburg N C----------8943
Robbins J W r 833 S Pine St----------2-3016
Robbins James T r Nashville Hwy----------7814
Robbins Johnnie r 735 Columbia Av----------2-2026
Robbins L D r 900 Paul St----------7249
Robbins L O r 310 W Virginia St----------2-1691
Robbins L P r 219 Hendrix St----------2-1843
Robbins Leon ins Daniel's Bl----------2-2836
If no answer dial----------6306
Robbins Leon r 408 Buena Vista Av----------6306
Robbins M R ofc Peoples Bk Bl----------2-2268
Robbins M R r 306 S Grace St----------4200
Robbins Melva Mrs r 324 Hill St----------2-2841
Robbins S r 324 Tarboro St----------6068
Robbins T C billrds 116 Tarboro St----------9915
Robbins T C r 209 S Howell St----------6648
Robbins T C Jr r Benvenue Rd----------8611
Robbins Thadie r 114 S Tillery St----------4368
Robbins W Grover r 318 Hammond St----------8397
Robbins W H r 1014 Sunset Av----------7132
Robbins W S r 432 Arlington St----------7382
Roberson Herman B Mrs r 620 Royal St-------2-1656
Roberson J Lynwood r 412 Mercer St----------4002
Roberson Oscar r 508 Albemarle Av----------2-4064
Roberson Woodie r 319 W Thomas St----------2-1052
Roberts Elbert W r 1513 Sunset Av----------8549
Roberts Harvey C ins Planters Bk Bl----------2-2078
Roberts Harvey C r Briar Cliff Rd----------2-3763
Roberts James M r 537 Western Av----------2-3533
Roberts Pollie r 412 Albemarle Av----------2-3912
Roberts S H Rev r Tarboro Hwy----------8757
Robertson John W r 821 S Pine St----------5765
Robertson Leon W Dr ofc Rose Drug Bl------2-1631
Res 1117 Hill St----------5221
If no answer dial----------4426
Robertson W T r 914 Belleview Av----------2-1517
Robinson G M r 723 Pender St----------6801
Robinson Herbert L r 120 Trevathan St-------2-4015
Robinson J B r 916 Belleview Av----------2-1668
Robinson J Q r 234 Hill St----------6266
Robinson J W r 439 S Washington St----------7452
Robinson Jean L Mrs r 613 S Church St------5374
Robinson M H r 431 Paul St----------4832
Robinson Percy r 401 Paul St----------8325
Robinson W A r 808 S Howell St----------5509
Rocky Mount Air Service Hwy 301 North-------8052
Rocky Mount Building Supply Co Hwy 301 North-5224
Rocky Mount Cash Register Exchange
Marigold & Washington Sts----------2-3161
Rocky Mount Chapter of Crippled Children
233 Hammond St----------5711
Rocky Mount City of
Building Inspector Municipal Bl----------2-2067
City Clerk's Ofc Municipal Bl----------7793
City Manager's Ofc Municipal Bl----------7793
Complaint Office E Grand Av----------2-4250
8 A M to 5 P M Weekly----------2-4250
8 A M to 12 Noon Sat----------2-4250
Nights Sundays & Holidays----------4111
Director of Utilities Municipal Bl----------7703
Engineer's Ofc Municipal Bl----------2-4210
Fire Department No 1 163 N Main St--------5151
Social Rm 163 N Main St----------5152
Fire Department No 2 404 S Church St------5154
Social Rm 404 S Church St----------5155
Garage 610 Albemarle Av----------2-3805
Gas Plant E Grand Av----------2-3512
Health Dept Municipal Bl----------2-1189
Incinerator 825 Pennsylvania Av----------2-2830
Negro Youth Center Albemarle Av---------2-3769
Gymnasium 229 Albemarle Av----------2-4252
Pineview Cemetery Tarboro Hwy----------4974
Police Department N Washington St--------4111
Power Plant Sunset Av----------7429
Purchasing Agent Municipal Bl----------2-3967
Recorder's Court Consultation Rm Municipal Bl 7743
Recreation Dept 150 N Washington St------8021
Sewerage Disposal Plant Bulluck St--------2-2701
Storeroom E Grand Av----------2-3259
Street Dept 200 E Grand Av----------2-4218
Tax Office Municipal Bl----------7767
Teen Age Center Masonic Temple Bl-------2-2809
Utilities Billing & Collection Dept Municipal Bl-2-4219
Utility Service Dept N Washington St--------7710
Water Plant Sunset Av----------7428
Rocky Mount City Schools
Supt of Schools High School Bl----------5958
Bassett School S Branch St----------5941
Battle School S Franklin St----------6617
Booker T Washington School
Principal's ofc Virginia St----------2-3258
Cafeteria Virginia St----------2-3559
Vocational School Albemarle Av----------2-3972
Braswell James Craig School S Pearl St------4328
Edgemont School Cokey Rd----------5093
Holland Anna W School Luper St----------8407
Lincoln School Grace St----------2-2308
Pope O R School Coleman Av----------2-1467
Rocky Mount High School
Principal's Ofc Marigold & Raleigh Sts----2-1401
Dean of Girls High School Bl----------5360
Gymnasium High School Bl----------2-1460
Vocational Shop High School Bl----------2-1925
Wilkinson School Peachtree St----------8556
Rocky Mount Cord Co
Ofc 419 Gay St----------2-2401
Plant 419 Gay St----------2-1490
Rocky Mount Dry Goods Co Inc 131 Nash St----4325
Rocky Mount Electric Co 124 Tarboro St--------7777
Rocky Mount Floor Covering Service 909 Falls Rd 2-1700
Rocky Mount Floral Co
Greenhouse 430 E Thomas St----------2-4158
Flower Shop 114 N Main St---------- 6006
Rocky Mount Funeral Home 210 Atlantic Av----5331
If no answer dial----------2-2721
Rocky Mount Furniture Co Main & Hill Sts------6916
Rocky Mount Glass Shop 940 N Church St------7730
Rocky Mount Hardware Co 114 Washington St----7373
Rocky Mount Hatcheries Inc 209 Tarboro St----6022
If no answer dial 1st----------4549
If no answer dial 2nd----------2-2835
Rocky Mount Ice & Fuel Co
Washington & Bassett Sts----------7017
Rocky Mount Kiwanis
Tuberculosis Committee 157½ N Main St----8011
Rocky Mount Laundry & Dry Cleaners Inc
223 S Washington St----------7158
Rocky Mount Letter Writers 233 Hammond St----5015
Rocky Mount Loan Office 120 Tarboro St------7426
Rocky Mount Marble & Granite Works
Hwy 301 North----------8312
Rocky Mount Mills
Main Office Falls Rd----------2-1145
Genl Supt Falls Rd----------2-1696

Personnel & Clinic Bl 1135 Falls Rd-------2-1146
Supplies Purchasing Agent Falls Rd---------2-1147
Tabulating Department Falls Rd----------8562
Rocky Mount Motors Inc 214 N Church St----2-3965
Rocky Mount Plumbing & Heating Co Inc
232 S Washington St----------2-2936
Rocky Mount Poultry & Fish Market
439 Dexter St----------6512
Rocky Mount Production Credit Assn
201 Tarboro St----------6067
Rocky Mount Radiator Works 108 Marigold St--2-1344
Rocky Mount Rayon Mills Inc Raleigh Rd------2-4153
Rocky Mount Sanitarium 144 Coast Line St------5121
Rocky Mount Shoe & Clothing Co 138 S Main St--7305
Rocky Mount Tile Co 909 Falls Rd----------2-1700
Rocky Mount Tire Recappers 141 Sunset Av---2-2124
141 Sunset Av----------2-2125
Rocky Mount Tobacco Board of Trade Inc
Cobb & Foxhall Whse No 1----------2-2243
Rocky Mount Tractor Co 925 Cokey Rd--------6622
Rocky Mount Willys Co Inc 351 Falls Rd--------7177
Rodgers Lee Mrs r 2429 S Church St---------2-2545
Rodgers Melvin r 506 S Washington St-------2-1039
Rogers C P Mrs r 629 Pender St----------6860
Rogers J G r 2407 S Church St----------2-1022
Rogers J S Mrs r 716 S Church St----------7238
Rogers P H r 803 Carter St----------2-2657
Rogers R L r 213 S Pearl St----------5578
Rogers Richard r 507 Rose St----------2-3404
Rogers V L Mrs r 625 Branch St----------2-2635
Rogers W C r 220 Nash St----------5997
Rollins J J r 511 Hammond St----------4294
Rollins Richard T r 800 S Church St----------7606
Roney Ben E r RFD 2----------8778
Rooker J U r 220 S Pine St----------6680
Rooker P M r 844 Pender St----------2-1444
Rooks J B r 909 Nashville Rd----------8225
Rooks J M Mrs r 1433 Raleigh Rd----------7229
Rooks T P r RFD 3----------7922
Roper S E r 411 Marigold St----------6493
Rose Alvin r 333 Rocky St----------7848
Rose Alvin B r 218 W Virginia St----------2-1030
Rose Buick Co 235 Tarboro St---------- 6215
Rose C S r 515 S Pearl St----------5202
Rose Charles E r 914 Falls Rd----------2-1900
Rose D J Mrs r 1145 Sunset Av----------4961
Rose D J & Son contrs 125 Rose St---------2-1614
Res ----------6645
Res ----------2-2768
Rose Dillon J Jr r 1316 Sunset Av----------2-2768
Rose Ernest r 523 N Church St----------2-1864
Rose G B Mrs r 231 Western Av----------4915
Rose G L r 524 E Ridge St----------8428
Rose Herman Mrs r 102 E Ridge St----------2-2008
Rose Howard L r 328 Hill St----------6170
Rose I L r 226 Trevathan St----------2-3407
Rose I W Drug Co 112 N Main St----------7111
Rose I Woodall r 1101 Sunset Av----------6645
Rose J A r 702 N Pine St----------2-1244
Rose J E r 239 Dunn St----------2-3063
Rose James L r 423 N Church St----------2-2630
Rose L W r 1216 Beal St----------2-2120
Rose R G r 38 W Elm St----------6334
Rose W G r 914 Falls Rd----------2-1900
Rose Wm H r 323 W Ridge St----------2-1974
Rosenbloom J A r 1210 Sunset Av----------6886
Rosenbloom-Levy Dept Store
1st floor 152 S Main St----------2-2181
2nd floor 152 S Main St----------2-2182
Ofc 152 S Main St----------2-2183
Ross George Mrs r Rose St Apt----------2-1745
Rotters H William r Jocile Apts----------5267
Rountree H C r 960 Hill St----------2-2022
Rouse C T Mrs r 840 Clark St----------6345
Rowe B R Sr r 1124 Hargrove St----------2-3934
Rowe B R Jr r 1600 Old Wilson Rd----------2-3519
Rowe David W r 522 S Washington St--------2-4265
Rowe Elgie r 518 Center St----------6391
Rowe Gertrude Mrs r 724 Branch St----------6136
Rowe W L r 227 Nash St----------4167
Rowell Ford r 311 Paul St----------2-1846
Rowland C E Sr r 510 N Church St----------8144
Rowland H T Jr r 1401 Branch St----------6772
Rowland Nina Mrs r 310 Nash St----------4005
Rowland W E r Englewood----------7795
Roxy Grill & Diner 312 Goldleaf St----------2-2072
Royal Clothing Co Inc 118 S Washington St----2-3968
Royal Crown Cola Bottling Co 372 N Church St-2-2306
Royal Palm Restaurant 155 S Main St--------7462
Royal Typewriter Co 163 S Washington St----5476
Royall W D r 621 S Tillery St----------2-3811
Roy's Sea Food Co 302 Goldleaf St----------2-3720
Rudy F I r 340 S Tillery St----------4290
Ruffin J F r 708 Cokey Rd----------8543
Ruffin J S r 1415 Wilson Rd----------7255
Ruffin M R Jr r 817 Columbia Av----------7617
Ruffin Paul Sr r 317 Lexington St----------2-2804
Ruffin Russell r 207 Myrtle Av----------2-3428
Rufty Mary Jo Miss r 261 Hill St----------2-2624
Runnion Edward r 908 Western Av----------4703
Russ A M Mrs r 228 Dunn St----------7398
Russ J S r 817 Long St----------6494
Russ M H r 905 S Franklin St----------6796
Russell T J r 1501 Hammond St----------5568
Ruth's Beauty Shop 140½ Howard St---------2-3560
Ryals E R r 714 Pender St----------6051
Ryals E R Jr r Hammond St Ext----------7836
Ryals J M r 409 Edgecombe St----------2-1867
Ryals J W r 1222 Oakwood Dr----------4797
Ryals Mamie D Mrs r 334 Albemarle Av------2-4063

S

S & W Rendering Co Wilson Hwy----------6856
Sadie's Beauty Shop 313 Paul St----------7736
Sadler Thad M r 217 S Pearl St----------2-1463
Safety Transit Co 2809 S Church St----------5853
Salvation Army Office 512 S Franklin St------4496
Officers Quarters 710 Western Av----------5025
Samuel Viola Mrs r Englewood----------2-1336
Sanders Alfred M r 1225 Oakwood Dr----------8240
Sanders C L r 132 S Franklin St----------6555
Sanders C L Jr r 206 S Grace St----------4925
Sanders Eva Mrs r 726 Star St----------2-2460
Sanders H F r 132 S Franklin St----------6690
Sanders W B r 412 Beal St----------5852
Sanders W R r 415 S Washington St----------7029
Sanford R M r 834 Sycamore St----------6155
Sanitary Food Store 1219 Raleigh Rd--------2-2351
Sasser J W r 608 S Church St----------2-3622
Satterfield F R r 306 W Ridge St----------8660
Satterfield Oscar B r 924 West Haven Blvd----4846
Saunders B H r RFD 3----------2-1671
Saunders John M r 1513 Sunset Av----------2-2318
Saunders Maude r 811 Holly St----------5524
Saunders O F r 201 Jordan St----------6346
Saunders R L r 1209 Rosewood Av----------5907
Savage Bruce r LaFayette Av----------2-2377
Savage Charlotte r 817 Thomas St----------2-1323
Savage H E r 1123 Tarboro St----------5837
Savage Leroy r 725 Sunset Av----------2-3004
Savage Paul W r 418 N Howell St----------2-2653
Scamel C J r 1303 Cypress St----------5606
Schorb J M r 713 Hill St----------7443
Schottland A Inc 1300 S Grace St----------6828
Schubart Charles S r 1209 W Thomas St-----2-2368

Schulken C H r 124 S Tillery St----------5502
Schulken Pearl B Mrs r 512 Chester St--------6507
Scott H B r 530 Western Av----------2-1440
Scott J C r 909 Nugent St----------6898
Scott J M r 342 S Howell St----------2-2874
Scott John Jr r Carolyn Apt----------2-3017
Scott W A Mrs r 923 S Church St----------7592
Scruggs Lewis B r 329 Tarboro St----------7459
Searcy S W r 622 Sunset Av----------2-1252
Sears Roebuck & Co 157 S Main St----------2-3191
Security Life & Trust Co Short Bl----------8258
Sedberry H S r 315 Sunset Av----------4311
Seila Robert E r 1222 W Thomas St----------2-3023
Sellers A J r 1708 Sunset Av----------7224
Sellers D O Mrs r 316 Highland Av----------2-2036
Sellers H C r 1518 Cypress St----------6787
Sellers Lessie Miss r 914 Lancaster St----------6651
Sellers W A r 419 Falls Rd----------2-3140
Sellers W C r 433 Peachtree St----------2-2924
Sellers William L r 828 S Tillery St----------2-2472
Service Cleaners RFD 3----------2-1012
Service Garage 803 Cokey Rd----------5946
Service Grocery Co 612 Beal St----------4104
Service Motor Parts 143 S Washington-------2-3176
Sessoms Benjamin r 518 Carolina Av---------2-1260
Sessoms Daisy r 634 Raleigh Rd----------6900
Sessoms Ella r 307 Atlantic Av----------2-3321
Sessoms P G r 713 S Franklin St----------6982
Sessoms William M Dr dntst Douglas Bl-------2-1725
Sessoms William M Dr r 507 Albemarle Av-----2-3954
Settle B M r 800 Sunset Av----------2-1194
Settle G W r Sunset Apts----------8592
Seven-Up Bottling Co Tarboro N C ----Long Distance
Severance M L r 204 Cokey Rd----------2-1308
Sexton E C r Nashville Hwy----------2-3550
Sexton Elizabeth Miss r Nashville Hwy--------2-3550
Sexton Eugene M r 801 Sunset Av----------8351
Sexton J W r 828 Sycamore St----------2-1256
Sexton & Sons feed 252 Falls Rd----------8458
Shackleford W H r 1511 Branch St----------2-3704
Shagena W M Mrs r 319 Dunn St----------2-2220
Sharpe Victoria r 310 N Franklin St----------2-1229
Sharpe W H r 1319 Eastern Av----------4706
Sharpsburg Town of
Jail Sharpsburg N C----------8959
Shaver Battery & Parts Co 210 Hill St----------6145
Shaw Florence r 225 Atlantic Av----------2-3563
Shaw L Y r 837 Western Av----------7198
Shaw Richard r 1014 Arlington St----------5638
Shaw Sydney H C P A Planters Bk Bl--------2-1211
Shaw Sydney H r 528 Sycamore St----------4303
Shaw W W r West Haven----------7367
Shearin A A r 205 S Church St----------2-1452
Shearin Ed r 516 Western Av----------2-2153
Shearin Ernest L r 712 Williford St----------8170
Shearin G H r 1144 Beal St----------8542
Shearin H C r Marvel Av----------2-4028
Shearin Hope Duke Mrs r Arlington Ter--------5894
Shearin Hugh A r 709 S Tillery St----------4698
Shearin Hugh G r 118 N George St----------2-2930
Shearin Jack Mrs r 506 S Pearl St----------2-3405
Shearin Jack L r 812 Marigold St----------5254
Shearin Karl B r 1100 Sunset Av----------2-2927
Shearin Lillie B Miss r RFD 1----------8614
Shearin Milton F r 636 Clark St----------8410
Shearin Nick D r RFD 1----------8614
Shearin R L Mrs r 227 Sunset Av----------7343
Shearon W A r 219 Earl St----------2-2019
Shell Oil Distributor Albemarle Av & Virginia St-2-4101
Shell Service N Church St & W Grand Av------2-1318
Shelly Frank Shoe Shop 132 E Thomas St----2-2890
Shelly Frank r 516 Atlantic Av----------2-4214
Shelton B Frank Mrs r 827 Peachtree St-------2-1456
Shelton John B r 210 S Grace St----------4090
Shenandoah Life Ins Co Planters Bk Bl--------2-2078
Shepard T R Mrs r 610 Rex St----------2-1368
Sherrod Clarissa r 2015 S Church St----------7240
Sherrod W M r 511 Nance St----------4293
Sherwin-Williams Co 122 S Washington St----2-3898
Shine N F r 720 Tarboro St----------5316
Shine W N r 319 Marigold St---------- 2-3909
Shirley J B r 1324 S Franklin St----------7806
Shirley Mayo r 1217 Branch St----------6030
Sholar Edna r 1037 S Church St----------6961
Shor Nathan r 1000 Tarboro St----------5198
Shore Thomas C r 828 Hill St----------2-2909
Short Street Gro 642 Short St----------6192
Shreve P H r 803 Walnut St----------8439
Shuff L E r 540 Avent St----------2-3127
Shuler C R r 616 Glenn Av----------2-2845
Sides R L r 701 Eastern Av----------5390
Sides Ruth R Mrs r 701 Eastern Av----------5295
Siff M S r 1104 Hill St----------8273
Siler----------See Seila
Silk Ben Mrs r 1317 Sycamore St----------5633
Sills Grocery 1554 S Church St----------6817
Sills W H r 1112 Sunset Av----------8017
Silver Geo E r 229 Jefferson St----------8517
Simmons F F r 120 Earl St----------2-4038
Simmons & Harris Inc ins 109 Tarboro St--------5182
Simmons L A r RFD 4----------2-3214
Simmons L G r 811 Lancaster St----------4733
Simmons Lloyd A r 518 Tarboro St----------4924
Simmons T L r 1124 Sunset Av----------4902
Simms Ethel L r 601 Goldleaf St----------2-3319
Simms Rosa Mae r 333 Atlantic Av----------2-3963
Simpson A L r Englewood----------7444
Simpson C C r 326 S Pearl St----------6649
Simpson H V r 1205 Sunset Av----------6601
Simpson John A r 411 S Franklin St----------4364
Simpson Mammie r 907 W Thomas St----------7364
Simrell R T r 810 Eastern Av----------2-2103
Sinclair Refining Co 100 Virginia St----------2-4114
Singer Sewing Machine Co 158 S Main St------6914
Singletary F B Jr & Co extermtng mtrl
228 S Washington St----------2-3869
Singletary Fred B r Circle Dr----------2-4267
Skeels W H Rev r 105 West Haven Blvd------2-2319
Skinner E D r 423 Cokey Rd----------5415
Skinner G R Mrs r RFD 4----------8867
Skinner J E r 920 Falls Rd----------2-1967
Skinner J T Sr r 1318 Old Wilson Rd--------5753
Skinner Mildred Miss r 1114 Hargrove St------6309
Skinner T Brooks r Gardner Apts----------7098
Skipper Lindsay r 1307 Clark St----------5668
Slade Arvenia Mrs r 419 Albemarle Ave------2-2857
Slater J V r 110 S Tillery St----------2-2262
Smead Aldean Mrs r 431 Cleveland St--------6993
Smiley C Floyd r 531 N Daughtry St---------2-1914
Smiley Elizabeth Miss r 327 Eastern Av------2-1309
Smiley J Herbert r 832 School St----------5056
Smith A A r 503 Atlantic Av----------2-3915
Smith A G r 735 Arlington St----------7510
Smith A H r 530 E Ridge St----------2-4017
Smith Annie r 515 Myrtle Av----------2-3202
Smith C Gordon r LaFayette Av----------2-2718
Smith C H r 307 Hammond St----------2-2259
Smith C T Dr ofc Park View Hospital----------8181
Smith C T Dr r 208 Hickory St----------2-2916
Smith C Virginia Miss r 144 N Franklin St--2-1411
Smith Cabinet Shop 232 Tarboro St---------2-1360
Smith Charlie r 513 Albemarle Av----------2-3527
Smith Claude R r 408 Albemarle Av---------2-2703
Smith Edwin C r 505 Sunset Av----------6693

Smith Florist 122 N Main St----------7669
Greenhouse Airport Dr----------2-1778
If no answer dial----------2-2024
Smith Floyd r 813 Marigold St----------6502
Smith Frank C r 627 Beal St----------2-1071
Smith G D Jr r 1509 W Thomas St----------7310
Smith G E r 417 Beal St----------6096
Smith G J r 1011 Paul St----------7625
Smith Geo C Mrs r 904 Clark St----------2-1017
Smith Gladys Miss r 8-W Spring St----------8572
Smith Goldie D r 208 Atlantic Av----------2-3790
Smith Gordon Dr ofc 147 N Main St----------4557
Res 603 N Taylor St----------2-1214
If no answer dial----------4426
Smith H G r 1224 Cokey Rd----------6705
Smith J D r Country Club Rd----------2-1510
Smith J L r RFD 1----------5081
Smith J W r 30 Duke St----------2-4042
Smith J W r 836 S Tillery St----------2-4093
Smith James C r 829 S Pine St----------4622
Smith James Jr Mrs r Sharpsburg N C--------8956
Smith James M r 1226 W Thomas St----------5641
Smith John G Dr ofc Park View Hospital-------8181
Smith John G Dr r Wildwood Av----------2-3031
Smith John R r 722 Falls Rd----------2-1680
Smith Johnnie r 1015 Paul St----------6395
Smith Josephine V Miss r 307 Hammond St----2-2259
Smith L J r 214 Villa St----------6786
Smith L L Mrs r 825 School St----------6043
Smith L M r 122 S Howell St----------8398
Smith Laura Miss r 122 S Howell St----------8398
Smith Lizzie Mrs r 308 E Ridge St----------2-3721
Smith M C r 435 S Church St----------2-1381
Smith Mack r 228 Willow St----------8206
Smith Madeline r 518 Pennsylvania Av--------2-3529
Smith Maggie r 1805 S Church St----------2-2246
Smith Maude A Mrs r 316 Dunn St----------5318
Smith N W r 1012 S Franklin St----------2-2544
Smith O B r RFD 3----------2-1805
Smith Paul J r 626 Western Av----------2-1991
Smith R D Jr r 351 George St----------8062
Smith R Randall r 401 N Taylor St----------2-1310
Smith Robert Jr r 214 N Tillery St----------2-2571
Smith Robert D r 549 Mercer St----------2-3049
Smith Rufus Mrs r 728 Branch St----------2-1432
Smith S B r Dortches----------8702
Smith S K Mrs r 227 S Howell St----------4380
Smith Sam P r 520 Daughtry St----------2-2748
Smith Scott r 1416 Eastern Av----------5329
Smith T H r 733 Falls Rd----------2-2024
Smith Thelma Miss r 1003 Paul St----------7949
Smith Thomas E r 124 S Pearl St----------7123
Smith Tom O r Sunset Apts----------4603
Smith W D r 828 Peachtree St----------2-2769
Smith W H r 733 Falls Rd----------2-2024
Smith W H Jr r Sunset Apts----------7557
Smith W N r 621 Norfolk St----------6255
Smith Warehouse No 1 208 N Church St------2-3626
Smith Wesley r 1100 Paul St----------4827
Smith Wilson T r 129 N Church St----------2-1675
Smithson Billy r 324 Hill St----------6677
Smithson Thos W Dr dntst Epstein Bl----------7027
Smithson Thos W Dr r Englewood----------2-2119
Snack Bar 805 S Church St----------4975
Snell Holt r 321 Western Av----------5571
Snell W H r 320 Nash St----------4569
Snipes & Shearin gen mdse Dortches----------8724
Snipes Eunice r Nashville Hwy----------2-4046
Snipes L L r 815 Pender St----------6996
Snow U W cotn 520 S Franklin St----------4388
Snow U W r 910 Sunset Av----------4612
Snyder Service Station 513 S Church St--------9978
Snyder W E r 723 Sunset Av----------4653

Soden Harry r 1148 Beal St----------7407
Soden W & Son Shoe Shop 115 Tarboro St----7303
Soden Wm Sr Mrs r 294 Tarboro St----------6221
Soden Willie Jr r 313 Ambler Av----------7554
Solomon O B r 717 Mill St----------2-3413
Somerville Mamie Mrs r 333 Carolina Av--------8073
Sorrell & Hunter Funeral Home 215 N Main St----5472
Sorrell Russell r Carolyn Apt----------2-3368
Sorsby J R Mrs r 522 Nash St----------4207
Sorsby John R Jr Mrs r West Haven----------2-2821
South End Grocery 1419 Branch St----------6025
Southerland R A r 222 Western Av----------4971
Southern Concrete Products Inc Arlington St Ext--8191
Southern Cotton Oil Co N Howell St----------2-3165
Southern Dairies 122 Coast Line St----------4128
Southern Life Ins Co Daniel's Bl----------8211
Southern Mattress Mfg Co 917 Norfolk St------6511
Southside Baptist Parsonage 2614 S Church St----6808
Southside Restaurant 1316 S Main St----------6820
Spain Effie Mrs r 21 E Elm St----------2-3416
Spain J E r 618 Avent St----------8698
Spain Luther Jr r 123 Daisy St----------6049
Spaugh Sarah Mrs r 215 Mangum St--------2-2301
Spaulding W M Rev r 402 Highland Av-------2-2565
Spears J T Mrs r 429 Hammond St----------5338
Spears R Chester r 1122 Rosewood Av----------4597
Spears R F r 118 Lexington St----------7421
Spears William Marshall r 1512 Sunset Av----2-2405
Speight E C Mrs r 217 S Church St----------4917
Speight H R r 317 S Franklin St----------4001
Speight J A Dr r 827 Hill St----------6668
Speight J C r 1114 LaFayette Av----------5268
Speight J F r 304 E Spring St----------2-1814
Speight Margaret Mrs r 230 Rose St----------7028
Speight Rillie r 206 N Tillery St----------2-2680
Speight S E Sr r RFD 3----------2-1664
Speight S E Jr r 124 S Tillery St----------6060
Speight-Stone-Bell Clinic 224 Rose St--------8126
Spence Ashby r 1104 Tarboro St----------2-3534
Spence J T r Tarboro Hwy----------2-2557
Spencer C E r Cokey Rd----------2-3138
Spencer J R r 1319 Hargrove St----------2-1439
Spencer S A r 413 Tarboro St----------6057
Spencer T C r 1314 Eastern Av----------6116
Spencer W C r 536 Avent St----------8050
Spencer Wholesale Co 1031 Pender St--------2-1208
Spicer A T Mrs r 713 W Thomas St----------7756
Spicer T H Mrs r 703 W Thomas St----------2-2488
Spikes Clifford D groc 1100 Branch St--------6537
Spirt Charlie H glass 940 N Church St--------7730
Spivey A C Mrs r 230 Bassett St----------7615
Spivey D B r 109 Clifton Rd----------8576
Spring F T r 613 S Pine St----------4610
Sprinkle Service Station 1527 S Church St----2-1245
Spruill C B r Western Av Ext----------6247
Spruill F P r Country----------2-1693
Spruill F P Jr r 702 Eastern Av----------4062
Spruill F S atty Peoples Bk Bl----------6685
Spruill F S r 462 Falls Rd----------2-1505
Spruill Frank P Jr atty Peoples Bk Bl----------6685
Spruill J M r 24 E Elm St----------2-4030
Spruill & Spruill attys Peoples Bk Bl----------6685
Spruill W C r 417 S Howell St----------2-1446
Spruill W E r 554 Avent St----------8213
Spruill W H Mrs r 720 Pender St----------6456
Spur Service Station Main & Marigold Sts----9953
Staley W R r 1412 Beal St----------2-3148
Stallings A R r 510 Jefferson St----------2-2358
Stallings Callie E r RFD 4----------4282
Stallings Godfrey C r 1428 Eastern Av--------5241
Stallings H T Mrs r 1219 Hargrove St--------6789
Stallings J I r 1230 Beal St----------7846
Stallings L R Mrs r 238 Rose St----------8681

Stallings Oil & Coal Co 816 Ricks St---------2-1632
Stancil A A Mrs r Nashville Hwy----------2-1858
Stancil Alfred L r Sunset Apts----------2-3910
Stancil D T r 130 S Grace St----------8526
Stancil E D r 5 McDeamon St----------5669
Stancil E H Mrs r 121 Atlantic Av----------2-1761
Stancil E W r 613 Pender St----------7724
Stancil H L r 1100 Sunset Av----------2-3170
Stancil J Herbert r 710 S Pine St----------4058
Stancil Jordan r 728 Star St----------2-1007
Stancil R E r Country Club Rd----------2-3757
Stancil W C r LaFayette Av----------2-3531
Stancil W C Grocery & Market 1601 Sunset Av--8109
Standard Electric Co
Store 125 N Main St----------2-1155
Service Dept 135 N Washington St----------2-2424
Standard Insurance & Realty Corp 125 Tarboro St 6156
Standard Pharmacy 124 Sunset Av----------7128
Stanford W G r 221 Briar Cliff Rd----------2-3826
Stanley G W Mrs r 713 Nashville Rd----------5234
Stanley W D r 744 Arrington Av----------2-2241
Star Furniture Co 123 N Washington St--------7740
Starling A L r 1026 Old Nashville Rd----------5935
Starling E M r 708 Arrington Av----------2-3201
Starling L B r 711 Arlington St----------7855
Starling T M Mrs r 2835 S Church St----------5498
Starling W D r 1001 Branch St----------2-3018
State Capital Life Ins Co 123 Church St--------5051
State Finance Co 107 S Washington St------2-1390
State Hospital Association Inc The Daniel's Bl--2-2836
Staton B H Dr vetn Nashville Hwy----------2-3636
Res 1513 W Thomas St----------7759
If no answer dial----------5058
Staton C L r 613 Clark St----------6310
Staton C L Jr Mrs r 231 W Thomas St------7458
Staton Margaret Hadley Miss r 213 Sunset Av----4560
Staton Minnie B r 249 Pennsylvania Av--------2-1790
Stavenhagen Monroe r 1114 Branch St--------5474
Steadman Bruce A r 200 S Howell St----------8421
Steckert C A r 1408 Beal St----------2-2372
Stein George S r Old Wilson Rd----------6602
Stem T R r 1124 S Franklin St----------2-3236
Stephens Paul Mrs r 211 Madison St----------7734
Stephens W H r 715 Pender St----------6785
Stephenson Gilbert D r 330 Nash St----------5551
Stephenson L H Mrs r 111 Nash St----------5548
Stephenson L N r 501 Cokey Rd----------2-2849
Stephenson S G r 314 E Thomas St----------2-4231
Sterling G B r 1211 S Church St----------6658
Stevens C D r 431 Peachtree St----------2-3756
Stevens Clothing Store 149 S Main St--------2-2347
Stevens H I r 620 Tarboro St----------4654
Stevens R E r West Haven----------7555
Stewart C S r 808 S Pine St----------5545
Stewart E W r 412 Villa St----------4468
Stewart E W Jr r 223 Earl St----------2-3040
Stewart J C drug sndrs 1402 S Main St--------6753
Stewart J C r 727 School St----------8146
Stewart L C r 845 West Haven Blvd----------5500
Stewart Peggy Miss r 1310 Raleigh Rd--------7936
Stewart Robert D r 1132 Hill St----------4862
Stidfole J C r 423 N Mercer St----------2-1098
Stigelman W G r Englewood----------2-3856
Stilley Bryan Mrs r 1319 S Church St--------2-3649
Stilley S C r 618 Sunset Av----------6175
Stinson J P r 225 Hammond St----------2-1947
Stinson R E r 116 S Franklin St----------6745
Stith H H r 214 Atlantic Av----------2-3432
Stith Pompey Lee r 303 N Vyne St----------2-2272
Stith Thomas A r 509 Atlantic Av----------2-2813
Stoddard C A r 417 Sycamore St----------2-2996
Stokes C C Funeral Parlor 207 Albemarle Av----6557
If no answer dial----------2-2073

Stokes Chauncey r 403 Atlantic Av----------2-4043
Stokes Geo W r 618 Hill St----------4948
Stokes M J Mrs r Battleboro Rd----------7927
Stone C E r 1112 Hill St----------5535
Stone E C Mrs r 722 Branch St----------6410
Stone E J r 1133 Beal St----------8625
Stone M L Dr ofc 224 Rose St----------8126
Stone M L Dr r 289 Tarboro St----------6072
Stone Sue E Mrs r RFD 1----------8764
Stotesbury H A r 1231 W Thomas St---------2-2304
Stott Ralph r 611 Hill St----------2-1249
Strandberg H H ofc 125 Tarboro St----------6156
Strandberg H H r 1425 LaFayette Av----------2-4127
Strange E B r 823 S Washington St----------7359
Strange Frank r 700 Cokey Rd----------2-2211
Strange Jessie C Mrs r 727 S Washington St----7032
Stratton Supply Co Inc 730 Albemarle Av------2-4168
Straughan Z V r 317 Arlington St----------7381
Street Car Diner 642 S Church St----------5461
Strickland B M r 436 Daughtry St----------4374
Strickland Bennie R r Carolyn Apt----------2-3218
Strickland C E r 17 W Elm St----------6038
Strickland Ellice Mrs r 734 Western Av--------4866
Strickland Ernest M r 335 Paul St----------4333
Strickland Eva Miss r 12 E Elm St----------2-3408
Strickland Frozen Food Lockers Battleboro N C----8843
Strickland G T r Englewood----------8574
Strickland H W r 1208 Branch St----------6804
Strickland J H r 817 S Pine St----------2-3217
Strickland J R r 615 Branch St----------6928
Strickland Joe Mrs r 1309 Cokey Rd----------5149
Strickland Larry r 806 Gold St----------8601
Strickland M L groc Battleboro N C----------8843
Strickland M L r Battleboro N C----------8970
Strickland Magnolia Miss r 1211 Raleigh Rd----7037
Strickland Marie r 1126 Russell St----------2-2225
Strickland Millard R r 128 Lexington St-------2-4031
Strickland N C r 417 Arlington St----------7659
Strickland R S r 410 Nashville Rd----------6724
Strickland Rudolph S r 1215 Cypress St-------2-2647
Strickland S E r 716 Arlington St----------7840
Strickland W L r 1204 LaFayette Av----------5473
Strick's Fuel Oil Service 2834 S Church St------4348
Stroud L E r 628 Clark St----------2-1326
Strum G L r 705 Western Av----------5000
Strum's Food Store 345 Albemarle Av---------2-2808
Stubbs J C r 231 Nash St----------5572
Sturges H A r 326 Nash St----------4024
Sturtevant R I Sr. r Nashville Hwy----------7427
Styers A W r 340 S Church St----------2-2233
Styles D G r 540 Marigold St----------8049
Styles D K Mrs r 510 S Church St----------6947
Suber D S Rev r 811 S Grace St----------2-1187
Suburban Cleaners S Church St Ext----------2-3609
Branch Ofc No 1 137 Western Av----------4910
Sugg J S r 615 Piedmont Av----------7801
Suggs C B r 705 Arlington St----------2-1264
Suggs G T r 1425 Hammond St----------5354
Suiter A H Mrs r 304 S Howell St----------4546
Suiter J L Jr Mrs r 901 Western Av----------2-4230
Suiter Thos B Mrs r 214 Western Av----------4919
Suiter Thomas B Jr Dr-ofc 401 Falls Rd------2-4225
Suiter Thomas B Jr Dr r 1118 West Haven Blvd--6946
Sullivan D E Mrs r 1201 Beal St----------7406
Sullivan Dean Tire Co 643 S Church St--------8167
Sullivan E H r Nashville Hwy----------7513
Sullivan Jack Inc plbg & htg 216 Hill St-----2-2269
Emergency Night Dial
1st ----------4172
2nd ----------2-2504
Sullivan Lawrence r 1219 Clark St----------6263
Sullivan W J r Country Club Rd----------2-2504
Sullivan's Grocery 1007 Cokey Rd----------7559

Sultan S N r 515 Rose St----------5629
Sumler Alvin r 322 Carolina Av----------2-3455
Summerlin Funeral Home-See Johnson Funeral Home Inc
Summerlin H A r 416 S Church St----------5991
Sumner Frank r 1103 W Thomas St----------2-2430
Sumner J H r 916 W Thomas St----------2-1889
Sumner John Mrs r 521 Western Av----------8268
Sumner Maggie M Mrs r 909 W Thomas St----5643
Sumner & Westry restrnt 736 W Thomas St---2-2402
Sumpter E D r 308 Holly St----------2-3920
Sumrell D C r RFD 2----------8877
Sumrell J T r 1037 LaFayette Av----------2-3207
Sumrell Paul G r 1026 West Haven Blvd--------4013
Sunny Side Park Hwy 301 North----------8433
Sunset Barber Shop 136 Sunset Av----------5962
Sunshine Laundry 251 Tarboro St----------2-1181
Superior Electric Co 141 Sunset Av----------2-2125
Surles H S Sr Mrs r 617 Hammond St-------2-2778
Surles Hugh S Jr r 617 Hammond St--------2-1225
Surles J G r 832 West Haven Blvd----------5619
Surles Pete r 1504 S Church St----------6795
Surles S P r 415 Beal St----------5490
Surplus Outlet Store 210 Falls Rd----------2-3026
Sutton Eleana Mrs r 620 Falls Rd----------2-1585
Sutton F S r 521 Jefferson St----------2-2342
Sutton J R r 620 Branch St----------6203
Sutton J W Mrs r 620 Branch St----------6203
Sutton K M r 452 N Mercer St----------4579
Sutton Olia Mrs r 130 E Ridge St----------2-1248
Sutton Randolph r 822 Falls Rd----------2-3724
Sutton W M r 628 S Church St----------5437
Sutton's Cash Grocery 922 S Church St-------6811
Sutton's Dairy RFD 2----------6664
Sutton's Used Cars 621 S Church St---------2-2126
Svatos G C r 332 E Thomas St----------2-1470
Swaim Supply Co plbrs supls 600 S Grace St----4529
Swain W S J of P 133 Western Av----------5219
Swain W S r 830 Western Av----------8416
Swain W S Jr Mrs r 839 Western Av----------8343
Sweeney B B r 618 Buena Vista Av----------2-4160
Swift & Company mt pckrs 334 S Washington St--8171
Swift & Company Fertilizer Works N Main St--8567
Swift & Company Hog Buying Station
Fairground Siding----------4996
Sykes & Weaver Garage 117 Nashville Rd--------5862
Sykes B E r 1132 S Main St----------6611
Sykes B M r 619 N Church St----------6008
Sykes C B r 716 S Tillery St----------4505
Sykes J B r 1507 Davis St----------2-2637
Sykes J H r 800 Belvedere St----------8219
Sykes J V Dr ofc 125 W Thomas St----------2-1646
Res West Haven----------2-3029
Sykes Mary Mrs r 128 S Pearl St----------4730
Sykes Milton r 221 George St----------8519
Sykes R E r 317 Western Av----------5773

T

Talbott G F r 411 Ambler Av----------2-2154
Talbot Joe Jr r 16 Carr St----------2-3927
Talton H T r Old Raleigh Rd----------2-3230
Tanner E M r 816 Pender St----------2-2247
Tanner P C r 430 S Church St----------5016
Tanner W I Jr r 328 Tarboro St----------7977
Tanner's Fish Market 1442 S Church St--------5700
Tanner's Transfer Co 1442 S Church St--------6913
Tant William r 304 Lexington St----------7859
Tarlton W C r 315 Nashville Rd----------6422
Tar River Ice Co 917 S Church St----------5372
Tar River Service Station 1002 N Church St----4542
Tart F C r 1119 S Church St----------7890
Tate H W r 303 E Spring St----------2-4054
Tatum E L r 432 Cokey Rd----------2-2261
Tayborn Catherine Mrs r 225 Raleigh Rd--------6855
Taylor A A r 1213 Sycamore St----------4920
Taylor A E r 309 Forest Hill Av----------7863
Taylor A T r 734 Columbia Av----------2-3342
Taylor B C r 520 Eastern Av----------2-4132
Taylor B Elliott claim agt A C L Bl----------5092
Taylor B H r 1501 W Thomas St----------2-2061
Taylor B H Distributing Co 100 Virginia St----2-4114
If no answer dial----------2-2318
Taylor Bernard Motor Co 811 S Church St------4125
Taylor Bertha Lee r 819 Jackson Pl----------4665
Taylor C D r 1435 Raleigh Rd----------5933
Taylor C S r 726 Tarboro St----------2-1219
Taylor Carson r 15 W Elm St----------2-4264
Taylor E D r 1100 Russell St----------6967
Taylor E L r 120 S Pearl St----------2-2059
Taylor E L r 833 Pender St----------2-4253
Taylor E L r Sharpsburg N C----------8815
Taylor Ernest M r 417 Sunset Av----------4044
Taylor Frank r Kingston Av Ext----------6477
Taylor George F r 731 Columbia Av----------2-3495
Taylor George K Store Sharpsburg N C--------8816
Taylor Grover C r 624 Glenn Av----------2-1475
Taylor H r 1209 Western Av----------8269
Taylor H J C r 720 Arlington St----------7852
Taylor H K r 1223 Branch St----------5927
Taylor H T r 812 Pender St----------2-1051
Taylor Haywood W r 219 Marigold St--------6066
Taylor J A r 226 Nash St----------5349
Taylor J J Mrs r 805 Long St----------4170
Taylor J L r 128 S Pearl St----------6118
Taylor J M r Benvenue----------2-3524
Taylor James r 212 Battle St----------7057
Taylor John H r 214 W Grand Av----------2-3707
Taylor L H Mrs r RFD 3----------2-1938
Taylor L S r 618 Sunset Av----------2-1307
Taylor Laura r 729 Star St----------2-1242
Taylor Lloyd L r 1317 Old Wilson Rd---------2-3204
Taylor O B Jr r 310 Dunn St----------5824
Taylor P H r c-11 Cokey Rd----------7206
Taylor R C r Red Oak N C----------8809
Taylor R T r 304 Marigold St----------8442
Taylor R V r 515 Avent St----------2-3919
Taylor Robert Henry r 617 Park Av---------2-1997
Taylor S M r 811 Columbia Av----------2-1690
Taylor Sarah Lee Miss r 306 Villa St----------7065
Taylor T E r 612 Eastern Av----------5291
Taylor Thomas r 537 Nashville Rd----------6544
Taylor W Dee Mrs r 1534 Beal St----------2-2492
Taylor W L r 1217 Western Av----------8530
Taylor's Department Store 116 S Main St------5169
Teachey J A r Red Oak N C ----------8991
Teachey-Womble wmns apprl 125 Nash St------4226
Teeter J M Rev r 794 Nashville Rd----------5179
Temko Samuel A jwlr 320 S Main St----------4228
Temko Samuel A r 737 Sunset Av----------4507
Temple Gray Rev study N Church St---------2-3734
Temple Gray Rev r 1304 Sunset Av----------2-3940
Temple W C r 329 Rose St----------7058
Templeton W H r 1106 Sycamore St---------2-1158
Terminix Co of North Carolina 117 Coast Line St--4626
Terrell Tempie r 831 Beal St----------2-2315
Terry Arthur Lee r 424 W Thomas St---------2-1324
Terry Dulcie Miss r 612 Hammond St----------4423
Terry Herman L r 2615 S Church St---------2-2619
Tetterton J W r 522 Tarboro St----------5060
Tew H J r 807 Arlington St----------8695
Texaco Center serv sta 102 N Church St------9956
Texas Company
Representative's Ofc 419 Middle St---------2-4118
Wholesale Plant 419 Middle St----------2-4166
Thackston J B r 337 S Tillery St----------2-4202
Thames J B r 1032 S Franklin St----------2-2907

Tharrington C J r 217 Hill St----------2-1230
Tharrington Edward H r 1121 S Franklin St------6951
Tharrington F M r RFD 2----------8878
Tharrington G D r 818 Western Av----------4855
Tharrington George W r 316 S Howell St--------5449
Tharrington J A r Red Oak N C----------8802
Tharrington J A & Sons tob curers
1539 S Church St----------6672
Tharrington L W r 200 Hickory St----------2-1807
Tharrington M S whol groc 238 S Washington St--5811
Tharrington M S r Battleboro N C----------8924
Tharrington R T plbr 1502 W Thomas St-----2-3729
Tharrington R T r 1502 W Thomas St--------2-3729
Tharrington Roy r 424 N Church St----------8141
Tharrington T S r RFD 3----------2-2503
Tharrington W G r 413 Rose St----------2-1672
Tharrington's Service Grocery 601 N Pine St----2-4156
Thigpen J J r 701 Sycamore St----------6743
Thigpen P L ofc 108 S Main St----------2-2177
Thigpen P L r 834 Hill St----------4181
Thigpen W F r 300 S Howell St----------5995
Thigpen Walter r 515 Atlantic Av----------2-2756
Thomas B H r 303 Madison St----------8188
Thomas Beulah S Mrs r 724 Rose St----------2-1464
Thomas C A r 410 E Thomas St----------2-2051
Thomas C A G Mrs r 428 Western Av----------5005
Thomas C G r Falls Rd Ext----------2-1689
Thomas Cafe 123 S Main St----------2-1410
Thomas E r 341 Atlantic Av----------2-2805
Thomas E F r 332 S Church St----------2-3263
Thomas Esther r 406 Middle St----------8640
Thomas-Farris Motors Inc 501 S Church St---2-2935
Thomas G S r RFD 2----------8773
Thomas Harvey E r 722 S Pine St----------4394
Thomas Hazel Marie r 416 S Church St------2-3567
Thomas & Howard Co whol groc 101 Bassett St--6151
Thomas J L r 1325 Branch St----------5193
Thomas J S Mrs r 115 Raleigh St----------6094
Thomas L D r 509 Piedmont Av----------2-2305
Thomas Luther r 1700 S Church St----------6591
Thomas M D Mrs r 215 Lexington St---------2-2058
Thomas R V Builder Tarboro Hwy----------4431
Thomas R V r Tarboro Hwy----------8753
Thomas Walter r 1621 S Church St----------6448
Thomas William r 323 Goldleaf St----------2-2725
Thompson A H r 525 Chester St----------5456
Thompson A M Mrs r 531 Jefferson St--------2-1602
Thompson A M Jr r 1108 Hill St----------4739
Thompson B E r 526 Arlington St----------7038
Thompson Clifford E r 114 S Tillery St--------9061
Thompson C R r 404 Redgate Av----------7737
Thompson Elmyra Mrs r 313 S Church St------2-3525
Thompson H J r 220 S Tillery St----------5404
Thompson Ida Mrs r 818 Cokey Rd----------6457
Thompson J E r 730 Peachtree St----------2-3329
Thompson J E Mrs r 719 N Church St----------8008
Thompson J C r 513 Arlington St----------7324
Thompson J R r RFD 4----------5492
Thomspon L E ofc Telephone Bl----------9021
Thompson L E r 329 Sunset Av----------9086
Thompson L G r 216 Braswell St----------2-1617
Thompson O L Mrs r 215 S Grace St----------4455
Thompson Pharmacy 365 Falls Rd----------2-1919
Thompson Robert F r 804 School St----------4969
Thompson & Sorrell archts Epstein Bl--------5225
Thorne J E r 623 Eastern Av----------4518
Thorne John R r 130 Lexington St----------2-2835
Thorne T T r 1503 Sunset Av----------2-1615
Thornell E P r 1124 S Church St----------6440
Thornell Wilton M Mrs r 1308 S Franklin St----2-2876
Thornton R J r West Haven----------7553
Thorp Adam T Dr ofc 131 N Church St------2-1682
If no answer dial----------4426
Res 543 Avent St----------2-1513
Thorp H B r 722 Hill St----------8125
Thorp I D atty Peoples Bk Bl----------7108
Thorp I D r Falls Rd Ext----------2-1412
Thorp Lewis S Mrs r 634 Sunset Av----------6596
Thorp & Thorp attys Peoples Bk Bl----------7108
Thorp W L atty Peoples Bk Bl----------7108
Thorp W L r 600 Sycamore St----------6662
Thorpe A P Jr r 300 Wildwood Dr----------2-2373
Thorpe Alex P Mrs r 115 S Franklin St--------4900
Thorpe Claudie Bell r 234 Bassett St----------6995
Thorpe Frank r 613 Beamon St----------7893
Thorpe Music Co 171 Albemarle Ave---------2-2854
Thorpe Radio Service 614 Henry St----------5839
Thorpe & Ricks Inc tob 321 Falls Rd---------2-4181
Thorpe Sarah Mrs r 215 Oak St----------2-2000
Threatt F H Mrs r 527 Avent St----------2-1315
Three-0-One Tire Service 400 S Church St------4473
Thrower W A r Nashville Hwy----------7351
Thurman Chas H r 113 S Pine St----------5750
Thurman J W r 122 S Grace St----------5012
Thurman J W & Son Plumbing & Heating Co
212 Rose St----------7019
Thurman J W Jr r 223 Jefferson St----------7752
Thurmond T A r 207 S Tillery St----------5719
Thurston Fred W r 323 Sunset Av----------8451
Thurston Motor Lines Inc Pearl & Rocky Sts--2-3990
Thurston W L r 603 Hill St----------7761
Tice Major r 530 Albemarle Av----------2-2709
Tilghman E M Jr r 216 S Tillery St----------4655
Tilghman W M Mrs r 221 W Thomas St-------2-1200
Tillery George W r 605 W Thomas St--------2-2695
Tillery Henrietta Miss r 211 E Grand Av------2-3447
Tillery Sarah r 631 Thomas St----------2-2417
Tillery's Garage 622 N Raleigh St----------2-3357
Tillman James r 814 Holly St----------2-2867
Tillman Lorenza r 516 Carolina Av----------8424
Tippen Inn 627 W Thomas St----------2-2418
Tippett R W r 824 Peachtree St----------2-3130
Todd C C r 134 N Church St----------2-1566
Todd C E r 626 Branch St----------6896
Todd Curtis R r 2710 S Church St----------2-3424
Todd J E r 118 S Howell St----------4378
Todd James F r 1314 Cypress St----------6355
Todd R N r 316 High St----------6365
Todd Virginia Miss r 112 Edgecombe St--------7504
Toler B F r 201 S Tillery St----------4714
Toler B F Jr r 128 Lexington St----------2-2330
Toler Carrie E Mrs r 251 Rose St----------7097
Toler S S & Son contrs 117 W Bassett St------5808
Toler Sam S Jr r 1224 Sunset Av----------6646
Toler W Henry r 1401 West Haven Blvd--------4411
Tolston E E r 617 Clark St----------2-1221
Tolston R T r Cokey Rd Ext----------8885
Tolston W D r 511 Branch St----------6062
Tonkel Ben r 1018 Sycamore St----------6542
Towe J M r RFD 3----------2-3427
Towe's Store gen mdse RFD 4----------8869
Tower Drive In thtre Tarboro Hwy----------2-3864
Townsend Braxton B r 1001 Sunset Av--------2-3634
Townsend Lucille r 216 Atlantic Av----------2-3324
Transport Corp The 911 N Church St----------6539
Trenholm J B Mrs r Gardner Apt----------7361
Trevathan N L Mrs r 420 Beal St----------6671
Trevathan R L r 800 Peachtree St----------2-1502
Trevathan Robert r 616 N Harris St---------2-1021
Trinity Lutheran Church 533 Tarboro St--------5256
Trueblood B W r Arlington Ter----------6322
Trueblood John E r 304 Hill St----------6200
Truitt J H Mrs r 416 E Thomas St----------2-1716
Tuberculosis Committee 157½ N Main St--------8011

Tucker C F r 511 Hammond St----------2-3015
Tucker Charlie r 624 Holly St----------4828
Tucker Kenneth r 516 Western Av----------7608
Tucker Troy C Dr chrprctr Kyser Bl----------6246
Tucker Troy C Dr r 410 Marigold St---------2-3087
Tugwell W J r 304 S Pearl St----------4360
Tulloss John r 302 Villa St----------4205
Turnage Earl r 623 Arlington St----------2-1584
Turnage J A Mrs r 127 Atlantic Av----------2-1709
Turner A E r 933 West Haven Blvd----------4050
Turner C R r 628 Short St----------7600
Turner E M r 806 Sycamore St----------5341
Turner G R r 210 George St----------7522
Turner H R r 640 Pender St----------6311
Turner J M r 1425 Beal St----------2-1062
Turner J W Mrs r 806 S Church St----------7517
Turner Kelly T r 615 Jefferson St----------2-1416
Turner Lois P Miss r 407 Virginia St---------2-4061
Turner R P Mrs r 1007 Branch St----------6344
Turner T W r 728 Arlington St----------7519
Turner W R Mrs r 122 Lexington St---------2-3157
Turner Wiley Jr r 406 Paul St----------2-2035
Turner William A r 723 Columbia Av---------2-4000
Turnley E T r 532 Hammond St----------2-3648
Tuttle Harold P r Lindy Av----------8590
Tuttle R M r 128 S Grace St----------4918
Tweedy W R r 625 Atlantic Av----------2-2753
Twin County Gas Co S Church St Ext----------6243
Nights Sundays & Holidays dial----------5842
Nights Sundays & Holidays dial----------6319
Nights Sundays & Holidays dial----------5609
Twin County Motor Co 355 S Washington St---2-3178
Twin County Rental Co 142 S Main St-------2-2105
Twin County Tile Co 651 S Church St--------2-3797
Two Spot Cafe 305 Atlantic Av----------2-3400
Tyler A L r West Haven----------2-2490
Tyler Arthur L ofc 248 S Main St----------5141
Tyler P E r 207½ Lexington St----------2-2934
Tyndall Carl H r 313 E Thomas St----------2-3460
Tyndall G O r 908 West Haven Blvd----------4052
Tyner T E r 304 Ambler Av----------7860
Tyree J T r 1000 Sycamore St----------7469
Tyson C R r Nashville Hwy----------2-4036
Tyson Sarah Mrs r 334 Myrtle Av----------2-3309
Tyson W B r 238 Rose St----------8595

U

Umstead C I r 1023 Sunset Av----------2-1203
Underwood R W Rev r 318 N Howell St-------2-1001
Unemployment Compensation Division
Rocky Mount Local Ofc 126½ N Main St----2-2174
Divisional Ofc 211 N Main St----------2-4161
Union Bus Station S Main & Coast Line Sts----5191
United Cab Co 128 E Thomas St----------2-4141
United Security Associated Warehouses Inc
157 N Main St----------8509
United States Railroad Retirement Board
A C L Bl----------5014
Updegraff Thomas M r 609 S Tillery St----------4590
Up To Date Tailoring Shop 154 N Main St------6016
Upper Coastal Plain Test Farm Cokey Rd Ext--6781
U S Army & U S Air Force Recruiting Station The
Post Office Bl----------2-1931
U S Dept of Agriculture
Tobacco Branch PMA Planters Bk Bl-------2-2744
U S Government
Bureau of the Census Planters Bk Bl-------2-1226
Civil Aeronautics Administration
Department of Commerce Interstate Airways
Communications Station Municipal Airport--6637
Federal Security Agent Social Security
Administration Post Office Bl----------5812
Organized Reserve Corps Unit Instructor
234 S Washington St----------4668
U S Post Office Tarboro & Rose Sts----------7744

V

Valentine & Garner Jewelers 600 S Church St---2-2942
Valentine George Allen r 612 S Church St------6879
Valentine J B Mrs r 1500 Branch St---------2-2541
Valentine J H r Sharpsburg N C----------8947
Valentine James W r 1419 Branch St--------7972
VanBuskirk Ora Pace Mrs r 735 Eastern Av----2-1353
Vanderslice G E r 1417 Eastern Av----------7235
Vann E M r 1404 Beal St----------2-2396
Vann J A r 338 Villa St----------4578
Vann J A Jr r 308 Villa St----------6124
Vann O C r 113 E Ridge St----------2-2915
Vann W A r 924 Columbia Av----------2-1659
Varnell W C r RFD 4----------8717
Vaughan T R r 321 Madison St----------2-2704
Vaughan's Food Store 141 Nash St----------5195
Vaught Hunter M r Lake View Farm Stables----2-2338
Vause R F Mrs r 505 Beal St----------6556
Venetian Blind Manufacturers 824 Gold St------7596
Venetian Blind Service 123 E Bassett St------2-3728
Vestal Cameron r 308 Lexington St----------5702
Vestal Gordon r 1042 Sycamore St----------2-3813
Vestal Gordon Jr r 234 Rose St----------7352
Vick B A r 1106 Branch St----------2-2901
Vick Beulah r 606 E Thomas St----------2-3412
Vick Elizabeth Mrs r 310 E Thomas St-------2-1957
Vick H A r 1204 Raleigh Rd----------7536
Vick J F r 817 Cokey Rd----------6307
Vick L C r 741 Arrington Av----------6388
Vick W D Jr r 318 E Thomas St----------2-2506
Vick W T r 836 Clark St----------7207
Victor Samuel Dr r 434 N Mercer St---------2-2971
Vincent N R r RFD 2----------8876
Vinson P L r Sharpsburg N C----------8946
Viverette A J r 310 High St----------2-3709
Viverette E A r 106 N Pearl St----------2-2431
Viverette George r Sharpsburg N C----------8941
Viverette J A r Battleboro N C----------7781
Viverette J E r 411 S Franklin St----------4447
Viverette Josephine Mrs r 124 Atlantic Av----2-4229
Viverette Luther r Sharpsburg N C----------8940
Viverette Marvin E r Evergreen Rd----------5230
Viverette W C Weather Stripping Contr
322 High St----------2-2955
Viverette W D Mrs r 418 S Pearl St---------2-3618
Viverette W E r 312 Madison St----------2-1554
Vivian's Beauty Shop 109 N Main St----------7014
Vogue Beauty Shop The 115 Nash St----------5733
Vogue Dress Shop 226 S Main St----------4108
Voncella Beauty Shop 207 N Main St--------2-1950
von Gehr W H PT 911 Belleview Av----------2-2626
von Gehr W H Dr r 911 Belleview Av----------2-1894

W

W & R Beauty Shoppe 129½ S Main St------8452
Waddell A M Jr r Arlington St Ext----------6767
Wade Emma Redd Mrs C S Daniel's Bl-------2-2838
Wade Horace r 244 Pennsylvania Av---------2-3768
Wade J N r 823 Sunset Av----------2-4128
Wade M P r 208 W Ridge St----------2-2897
Wahab J H r 212 Clayton St---------- 7209
Walker C F r 1601 Lindy Av----------7401
Walker C T r 1209 LaFayette Av----------8346
Walker-Carter dry clnrs 235 S Main St----------6530
Walker-Carter fur storage 235 S Main St------6530
Walker Cleveland r 8 McDeamon St----------7973
Walker E R r 930 Lancaster St----------6046

Walker F L r Battleboro N C----------8975
Walker Frank r 751 Arrington Av----------2-2457
Walker Geo G groc 230 S Tillery St----------4947
Walker Geo G r 230 Tillery St----------4602
Walker Georgia Pugh r 509 Carolina Av-------2-3953
Walker H M Lumber Co Goldrock----------8739
Walker H M r Battleboro N C----------8730
Walker H O Mrs r 518 E Thomas St----------2-2455
Walker J L Mrs r RFD 3----------2-2038
Walker J S r 1301 Clark St----------4242
Walker James S r 313½ S Franklin St----------4521
Walker L D r 1117 Raleigh Rd----------7257
Walker L R r 708 S Franklin St----------8286
Walker Maurice R r Battleboro N C----------8733
Walker O P r 626 Sunset Av----------7134
Walker R B r 1017 Hammond St----------4064
Walker-Ross Printing Co 231 S Main St--------7121
Walker T H r 4 Falls Rd Ext----------2-1608
Walker W B r 731 Sunset Av----------4015
Walker W H r 1010 Sunset Av----------2-1311
Walker Willie Lee r 308 Pennsylvania Av------2-4097
Wall C L r 833 West Haven Blvd----------2-3566
Wall E F r 316 Raleigh St----------5654
Wall Wm S Dr ofc 132 Coast Line St---------4952
If no answer dial----------4426
Res 228 Hammond St----------2-2050
Wallace C C Jr r 201 S Church St----------4438
Wallace Cleaners 833 Falls Rd----------2-1518
Wallace D E r Country Club Rd----------2-3457
Wallace D E Store Falls Rd Ext----------2-1847
Wallace & Farmer Sheet Metal Wks 909 Falls Rd-2-1700
Wallace R H Mrs r 1316 Beal St----------7540
Wallace Radio Service 412 Edgecombe St------5266
Wallace W T r 815 Redgate Av----------6401
Waller C Felix r 525 N Daughtry St---------2-3143
Waller Mary E Mrs r 709 Branch St----------6966
Walston A E r 1225 Hargrove St----------6268
Walston D G Mrs r 617 Short St----------2-3303
Walston Florence Mrs r 1201 S Church St-----6528
Walston W C r 421 Daughtry St----------2-2825
Walters L M r 415 Lexington St----------7500
Walters W A Antique Shop
1103 S Franklin St----------2-3134
Walters W F r 410 Atlantic Av----------2-3443
Ward Allen r 421 S Franklin St----------7746
Ward C Carlyle ins 142 S Main St----------8362
Ward C Carlyle r 910 Sycamore St----------5823
Ward F G Mrs r 315 Nash St----------4301
Ward G P r 1320 S Franklin St----------2-1325
Ward J E r 717 Daughtridge St----------5841
Ward J L r 826 Branch St----------5447
Ward J P r 917 West Haven Blvd----------2-2207
Ward Joe E r 1006 Paul St----------4671
Ward Lillie Mae r 612 W Thomas St---------2-2378
Ward Maud T Mrs r 728 Peachtree St--------2-3445
Ward W F r 626 S Washington St----------7496
Warner M J r West Haven----------2-2489
Warren B r Nashville Hwy----------2-3753
Warren B Jr r Nashville Hwy----------2-1337
Warren C E r 720 Redgate Av----------5851
Warren C J Mrs r 300 Earl St----------2-2933
Warren Concrete Products 525 S Franklin St--2-3865
Warren E J r Nashville Hwy----------2-1043
Warren F A r 516 Avent St----------2-1553
Warren Fred A Jr r 108 S Franklin St---------5364
Warren G C r 1109 S Franklin St----------2-1073
Warren H M r 403 Buena Vista Av----------6471
Warren J S r 812 Rose St----------4296
Warren Robert r 429 Daughtry St----------4440
Warren W A Mrs r 1229 S Church St--------6956
Warren's Radio Service 206 Hill St----------2-2938
Warren's Service Center 129 S Church St------4155
Washburn Motel Court Hwy 301 North--------5171
Watch Shop The 141 S Main St----------2-1151
Waters Alice Mrs r 311 Dunn St----------6873
Waters B R r 126 Oak St----------2-1742
Waters Bros Roofing & Sheet Metal 210 Rose St 7371
Waters C S Rev r 2614 S Church St----------6808
Waters Dorothy Mrs r 630 Washington St-----2-2827
Waters E E r 531 Sycamore St----------6558
Waters Gordon r 1200 Beal St----------7396
Waters Jeannette Mrs r 1141 Beal St--------2-4029
Waters Joe H r 912 Western Av----------2-4247
Waters W D r 216 S Howell St----------4460
Waters W E r 522 Marigold St----------2-2210
Watkins Eula Mrs r 531 N Church St--------2-2973
Watkins Fred O Jr r 408 Arlington St--------2-2221
Watkins H C r 325 Briar Cliff Rd----------2-3326
Watkins Janie Miss r 314 Hammond St-------2-1548
Watkins L V r 739 Arlington St----------7463
Watson C Frank ins Short Bl----------8258
Watson C Frank r 954 Hill St----------5343
Watson F G r 831 Sunset Av----------7651
Watson Farms Goldrock----------4482
Watson George B farm Goldrock----------8736
Watson I A r 511 Buena Vista Av----------6644
Watson J A r RFD 3----------8882
Watson J D r 808 Beal St----------2-1064
Watson J W r 1416 Sunset Av----------2-1454
Watson R T r 419 Western Av----------7700
Watson T R r 2508 S Church St----------5650
Watson T S r 700 Nash St----------5848
Watson Tobacco Co 216 Andrews St----------5040
Watson Van S r 526 Nash St----------4309
Watson W L r 313 S Howell St----------5353
Watts M R r 1424 Branch St----------2-1844
Way S E Dr ofc 224 Rose St----------8126
Way S E Dr r 625 Taylor St----------2-2651
Weatherford W H r 326 S Pearl St----------4291
Weathers The Florist 430 E Thomas St-------2-4158
Weatherspoon Peter r 310 Renfrow St---------6403
Weaver Claudie Mrs r 215 Clayton St----------5422
Weaver E E r 817 School St----------2-3006
Weaver E P Mrs r Sharpsburg N C----------7482
Weaver Edward Mrs r 216 S Church St--------6028
Weaver Elizabeth Mrs r 504 S Pine St---------4476
Weaver G R r 414 Sunset Av----------4006
Weaver J D r 827 Sunset Av----------5317
Weaver J D r RFD 3----------2-3331
Weaver J F Mrs r 526 S Pine St----------5519
Weaver J T Mrs r 511 S Washington St-------6895
Weaver L R r 1127 Raleigh Rd----------4752
Weaver Marvin r 301 S Howell St----------4288
Weaver R H r 1001 S Franklin St----------8030
Weaver S B r RFD 1----------8859
Weaver T S r RFD 1----------8855
Weaver W R r 330 Sunset Av----------6639
Weaver W W & T S Store RFD 1----------8853
Weaver Willie F r 607 Goldleaf St----------2-3809
Weaver's Fabric Store 233 Hammond St-------4437
Webb Alex G r 619 Sycamore St----------5406
Webb Mildred Miss r 225 Bassett St---------7026
Webb Starkey r 419 Lexington St----------2-3774
Webb W C r 128 W Thomas St----------8157
Webber G L r 109 Henry St----------2-3575
Weedon J W r Arlington Ter----------2-1462
Weeks A C r 314 Paul St----------6878
Weeks George L r 907 Hill St----------2-1119
Weeks H H r 806 Hill St----------5008
Weeks H H Seed & Feed Store 219 Tarboro St--7316
Weeks K D Dr ofc 1601 W Thomas St--------2-1666
Weeks K D Dr r 1014 West Haven Blvd-------6176
Weeks Silas r Leggetts Hwy----------8926
Weeks W G r 322 S Franklin St----------4462
Weeks W G Jr r 319 S Pearl St----------4574
Weeks W G & Co whol groc 227 S Main St------7138

Weisiger J W r 512 Tarboro St----------5966
Weller I C r 1219 Eastern Av----------2-2253
Wells Ben Mrs r 713 Branch St----------2-3876
Wells C A r 111 S Grace St----------5756
Wells Jesse R r 1510 Wilson Rd----------8072
Wells Joel r 823 S Grace St----------6940
Wells John J r 518 Nash St----------5819
Wells Paul r 518 S Vyne St----------4395
Wells Queenie W Mrs r 503 Arlington St------8609
Wells R I r 317 Briar Cliff Rd----------8679
Wells R L r 622 Branch St----------7252
Wells Walter r 421 N Mercer St----------2-2997
Wertz Kathleen E Mrs r 518 Marigold St-------6089
West Annie Mae Mrs r RFD 4----------6308
West Edgecombe School RFD 2----------8874
Cafeteria RFD 2----------8879
West End Grocery 1001 W Thomas St----------7698
West End Smoke Shop 616 W Thomas St------2-2350
West F T r 306 S Franklin St----------6566
West M D r 27 W Elm St----------2-2534
West P S r Old Wilson Rd----------6453
Wester P C r 1033 S Church St----------7941
Wester W M r 630 Western Av----------4009
Western Union Telegraph Co 354 S Main St----5189
Wester's Upholstery Shop 2624 S Church St-----8355
Weston C M r 906 Arlington St----------7808
Westry Fletcher r 114 N Tillery St----------2-1408
Whaley Furniture Co 203 S Main St----------2-2707
Whaley J C r 735 Hill St----------2-3059
Whaley M P r 1021 Tarboro St----------5645
Whaley O G r 307 Forest Hill Av----------7377
Wheeless A E r 801 S Tillery St----------7926
Wheeless A H r 503 Buena Vista Av----------6380
Wheeless Annie Mrs r 302 E Thomas St------2-1724
Wheeless C B r 701 Sycamore St----------4718
Wheeless Geo D r 734 Hill St----------4808
Wheeless H C Mrs r 533 Mercer St----------2-3867
Wheeless Z H r 1100 LaFayette Av----------4520
Whitaker B B r 630 Clark St----------2-2618
Whitaker Etta Mrs r 519 Avent St----------2-1263
Whitaker Frances r 526 Shearin St----------2-2328
Whitaker H W Mrs r 1518 LaFayette Av------2-1455
Whitaker Harry A r 1421 Beal St----------2-2448
Whitaker J A Dr ofc 144 Coast Line St--------5121
Whitaker J Allen Dr r 624 Falls Rd----------2-3516
Whitaker Olander r 419 Myrtle Av----------2-1269
Whitaker R W r Goldrock----------8737
Whitakers N E r 110 N George St----------5073
White Ben r 313 Woodland Av----------2-2502
White Carrie r 650 Raleigh Rd----------6383
White D C r 215 Battle St----------8441
White Effie Smith r 517 Pennsylvania Av-----2-3410
White Emily M Mrs r 422 S Howell St--------4513
White H Douglas r 1425 Sunset Av----------2-2363
White H G r 113 E Henry St----------2-3371
White J E r 525 Hill St----------4928
White J F r 318 Madison St----------2-3014
White J J r 528 Nashville Rd----------8287
White Paul M r 1414 Branch St----------2-3823
White Ruby r 819 Holly St----------4033
White S T Mrs r 1030 LaFayette Av----------5742
White Star Barbecue S Church St Ext--------6592
White W S r 529 Rose St----------4553
White Waverly F r 119 N Pearl St----------2-2329
Whitehead A P Dr dntst Peoples Bk Bl-------2-2451
Whitehead A P Dr r West Haven----------8464
Whitehead H Mrs r 333 S Washington St--------5843
Whitehead J P Mrs r 517 Falls Rd----------2-1600
Whitehurst Earl B r 309 Madison St----------2-1106
Whitehurst E G Jr r 202 Tillery St----------2-1273
Whitehurst J R r 820 S Grace St----------6675
Whitehurst R L Dr dntst 225 Rose St---------7042
Whitehurst R L Dr r 1508 Beal St----------2-3035
Whitehurst W J r 326 S Howell St----------4465
Whitfield F C r 320 Piedmont Av----------7450
Whitfield Whit r 834 W Thomas St----------2-2206
Whitley A B r Nashville Hwy----------2-3926
Whitley A B Jr r Country Club Dr----------7909
Whitley Archie B & Son decrtrs Nashville Hwy--7063
Whitley C R r 667 Raleigh Rd----------6460
Whitley F P r Sunset Apts----------4997
Whitley H W r 833 Tarboro St----------8401
Whitley H W Jr r 1301 Sycamore St----------5829
Whitley Lumber Co Battleboro Hwy----------8257
Whitley M T r Clifton Rd----------7849
Whitley Robert M Dr ofc 144 Coast Line St----5121
Whitley Robert M Dr r 1208 Sycamore St------7690
Whitley Roy r 1300 S Main St----------6708
Whitley W C r 317 Western Av----------5071
Whitley W F Mrs r 332 E Thomas St--------2-1755
Whitted D R r 326 Sunset Av----------2-1192
Wholesale Oil Co Inc 105 W Grand Av--------2-2945
Wicker Conrad r 516 Hammond St----------4501
Widdifield William Jr r 1100 Sunset Av-------2-3238
Wideman W H r 212 Battle St----------8602
Wiggins Albert R ins 154½ N Main St-------2-1220
Wiggins Albert R Mrs r 1217 Tarboro St------4716
Wiggins Blanche r 1017 Clark St----------2-1243
Wiggins Fred L Jr r 1315 W Thomas St------2-1011
Wiggins J L r RFD 2----------8887
Wiggins J R r 145 N Franklin St----------2-2932
Wiggins James r 306 Myrtle Av----------2-3300
Wiggins Joseph L r 1207 S Church St--------6317
Wiggins W W r 1109 Sycamore St----------5280
Wiggs John H r 840 Western Av----------5864
Wiggs W A r 419 Falls Rd----------2-1906
Wilder C C r 3 W Elm St----------7960
Wilder J E groc 908 Falls Rd----------2-1713
Wilder J E r 303 E Ridge St----------2-2566
Wilder W H r 245 Park Av----------2-3367
Wilder W H & Son groc 702 Holly St---------6233
Wildermuth James r 1122 Wilson Rd---------2-3436
Wilhalf C E r 718 Branch St----------8444
Wilhalf C E Jr r 620 Pender St----------2-2013
Wilhalf Cash Grocery 841 Falls Rd----------8553
Wilhalf W H r 127 W Ridge St----------5817
Wilkerson J E r 226 S Franklin St----------4019
Wilkes E S r 332 E Thomas St----------2-3366
Wilkins J G r 529 Hammond St----------7127
Wilkins J J r RFD 3----------2-2043
Wilkins N A r 622 Arlington St----------8295
Wilkins Paul D r 216 S Franklin St----------7664
Wilkins W E r 305 Hill St----------2-3743
Wilkinson-Bulluck & Co ins 126 N Main St-----6121
Wilkinson Frank S r 408 Wildwood Av--------2-2117
Wilkinson G A Inc Gen Agt ins 118 Sunset Av--6171
Wilkinson G A r 1111 Sunset Av----------2-1216
Wilkinson George A Jr r 1112 Western Av------4810
Wilkinson Geo W Gen Agt ins Daniel's Bl-------6921
Wilkinson Geo W r West Haven Blvd----------2-2913
Wilkinson & King attys Planters Bk Bl---------8200
Wilkinson R S r Carolyn Apt----------4939
Wilkinson W S r 600 Falls Rd----------8505
Wilkinson W S Mrs r 802 Falls Rd----------2-1661
Williams A B r Country----------2-3308
Williams Arthur L r 616 Atlantic Av---------2-2864
Williams B A r 823 Pender St----------4869
Williams B C r 537 Western Av----------8217
Williams B D r 911 Lancaster St----------6398
Williams B F r 719 Hill St----------5847
Williams C G r 903 Clark St----------6220
Williams C H r 622 Clark St----------6419
Williams C T floor sanding 612 S Church St---7930
Williams C V groc 540 Raleigh Rd----------8160
Williams C V r 947 Raleigh Rd----------6988
Williams C V r 1241 Cokey Rd----------4816

Williams C W r RFD 4----------8917
Williams Cash Grocery 520 N Church St-------2-2419
Williams Charlie C r Arlington Ter----------4336
Williams' Community Store 314 Goldleaf St----2-3011
Williams Dillard E r 1310 Hargrove St--------2-2549
Williams E E r 323 Paul St----------5655
Williams E L r Benvenue Rd----------2-1561
Williams E L r 410 Sunset Av----------5821
Williams Edgar A r 1400 LaFayette Av------2-3749
Williams Ellen Mrs r Old Raleigh Rd----------6521
Williams Elsie C Mrs r 616 Marigold St-------8403
Williams Emma Mrs r 416 Daughtry St---------5352
Williams Florence r 401 N Main St----------7919
Williams Frank L r 446 Edgecombe St--------6626
Williams Frank T r 1703 Davis St----------2-1331
Williams G W Mrs r 212 N Grace St---------2-1363
Williams Geo M r 212 W Ridge St----------8138
Williams George M Jr r 616 Marigold St-------4980
Williams Geo N r Englewood----------7858
Williams H A r 508 Cokey Rd----------2-3139
Williams H E Rev r 716 Atlantic Av---------2-4005
Williams H H r RFD 3----------8792
Williams Harry J r 301 Tarboro St----------6640
Williams Henry r 800 Henna St----------6771
Williams Henry r 523 W Thomas St----------2-1382
Williams Henry M r 744 Redgate Av----------6613
Williams Hurley Mrs r 2712 S Church St------8291
Williams J B r 322 Paul St----------2-2244
Williams J B r 214 W Virginia St----------2-1334
Williams J H r Red Oak N C----------8903
Williams J H Mrs r 1 W Elm St----------2-2980
Williams J J r Marvel Av----------2-3862
Williams J L r 1430 Beal St----------2-2452
Williams J M Painting Service 127 W Grand Av--2-1509
Williams J M r 1124 Hill St----------5767
Williams J Nathaniel r 600 Holly St----------8427
Williams J Q r 204 N Grace St----------8495
Williams J W r 523 Jefferson St----------2-1547
Williams Jack r 1006 Branch St----------5661
Williams James r 603 Raleigh Rd----------6305
Williams James r Red Oak N C----------8985
Williams Janie Miss r Englewood----------8242
Williams Joe r 205 Rose St----------7002
Williams Joe F r 507 S Franklin St----------2-3635
Williams John L r 712 Cokey Rd----------2-2873
Williams Julia Miss r 416 S Washington St-----7315
Williams L E r Tarboro Hwy----------2-1708
Williams L L Mrs r 418 Lexington St---------2-1959
Williams Lucille r 224 N Franklin St----------2-1302
Williams Lucinda r 1120 Beal St----------2-2546
Williams Lumber Co Hammond & Pine Sts------4161
Williams M E r 820 School St----------4750
Williams M P J r 728 Sycamore St----------5810
Williams Martha r 606 Holly St----------4829
Williams Merle E Paint & Wall Paper Co
431 E Thomas St----------2-2812
Williams Molly r 627 Park Av----------2-4208
Williams N W r 820 Hammond St----------5245
Williams Nathan r 307 N Vyne St----------5602
Williams R B r 814 Hammond St----------2-1351
Williams R G r 714 Long St----------6798
Williams R P r 411 Redgate Av----------2-1840
Williams R T Jr r 501 S Franklin St----------4417
Williams Ralph C r 1102 Liberty St----------8076
Williams Refrigeration Service
152 S Washington St----------2-2068
Williams Rosa A Mrs r 1301 Branch St---------6244
Williams Roscoe r 719 Long St----------6359
Williams Susan D Mrs r 327 Raleigh St-------2-2770
Williams T A Store Battleboro N C----------8846
Williams V L r 519 Edgecombe St----------6297
Williams Van r 701 S Pine St----------5816
Williams Victor B r 908 Western Av----------2-3855
Williams W D r 437 Arlington St----------7804
Williams W D r 218 Western Av----------2-3209
Williams W E r Battleboro Hwy----------8797
Williams W Gray Mrs r 800 Sycamore St------5300
Williams W H r 805 Sunset Av----------4967
Williams W W Mrs r 818 Clark St----------5664
Williams Walter R r 429 S Mercer St---------2-3708
Williams Westley r 804 Leggett Rd----------4738
Williams Willie H r 1105 Branch St----------2-3736
Williams' Cleaners 512 Gay St----------2-2473
Williams' Watch Repair Shop 835 Falls Rd---2-3503
Williamson F M r 613 Redgate Av----------2-1329
Williamson Henry Mrs r 609 S Pine St----------4054
Williamson M r 623 Branch St----------7612
Williamson R C r 407 Buena Vista Av---------6659
Williamson R C Jr r 735 Pender St----------6316
Williamson Roy W Jr 317 Lexington St---------2-4003
Williford B B r 1212 Raleigh Rd----------6793
Williford Blake r 504 Tarboro St----------5956
Williford George E r 723 Long St----------6302
Williford H S r 821 S Franklin St----------2-2908
Williford J B r 426 Edgecombe St----------6029
Williford W L r 325 S Howell St----------4201
Williford Will r 614 Green Av----------7261
Willingham A B Mrs r 339 Raleigh St----------7061
Willis C R r 311 S Grace St----------2-3552
Willis J G r 1214 Hargrove St----------8000
Willis Nona L Mrs r 239 Rose St----------8214
Willis Raymond L r 762 Old Nashville Rd--------6312
Willoughby Beatrice Miss r 809 Clark St-------6952
Wilson A N gen mdse Arlington St Ext---------6315
Wilson Brown r 339 Woodland Av----------2-2568
Wilson Frank Agency Short Bl----------2-3860
Wilson Frank r 700 Falls Rd----------2-1698
Wilson J P Mrs r 207 N Church St----------6949
Wilson Madison C r 419 Pennsylvania Av------2-3353
Wilson R M r 700 Tarboro St----------2-2925
Wilson R W r RFD 4----------8916
Wilson S E r Englewood----------8524
Wimberley G L Mrs r 304 Hill St----------6200
Wimberley & Gregory ins & rl est 123 Sunset Av-6195
Wimberley R D r 511 Avent St----------8004
Wimberly John r 309 Highland Av----------2-2516
Winbon J D r 308 W Ridge St----------2-1730
Windle L H r 1026 LaFayette Av----------5555
Windham Pearl E Mrs r 740 Arlington St------7639
Winfree Vance r 120 Arlington St----------6087
Winslow F E r 701 Tarboro St----------8252
Winslow I T r 421 Beal St----------5546
Winstead A R r 2709 S Church St----------2-3831
Winstead B E Sr Mrs r 427 E Thomas St-----2-2717
Winstead B H Mrs r 214 Braswell St----------8569
Winstead Ben E Jr r 1100 Tarboro St---------2-4195
Winstead Bob Mrs r 420 N Church St---------2-2349
Winstead Clarence B r Gardner Apt----------2-4260
Winstead E A Jr r 617 Clark St----------6959
Winstead E N r 831 Mill St----------2-1753
Winstead Eva Mrs r 725 Branch St----------5608
Winstead Fannie Mrs r 830 Clark St----------8031
Winstead G A r 223 W Grand Av----------8622
Winstead Geo C r 626 Piedmont Av----------4427
Winstead J D r 123 S Pearl St----------6655
Winstead Jacob r Gardner Apt----------2-3980
Winstead James H r 1200 Branch St----------2-3310
Winstead Jerry r 530 Arlington St----------7498
Winstead John r 624 Cokey Rd----------6990
Winstead Julia D Mrs r Battleboro Hwy ------8320
Winstead Leaston r 315 S Pearl St----------4377
Winstead Lonnie r 407 Ambler Av----------2-1213
Winstead Margaret Mrs r 1411 Branch St-----2-3825
Winstead Minnie Mrs r 501 S Franklin St-----4417
Winstead Minnie R Mrs r 1314 Clark St-------5035
Winstead R L r 614 Old Nashville Rd---------2-3219

Winstead R S Bob r 1119 LaFayette Av-------5493
Winstead Roy C Mrs r 15 Helm St----------4027
Winstead S C r 808 S Tillery St----------4448
Winstead Saul r 912 Sunset Av----------4000
Winstead Z M Mrs r 301 Pittman St----------8250
Winstead's Mattress Service 608 S Franklin St-2-3902
Winston H E r 120 N Franklin St----------4461
Winston Mutual Life Ins Co Burnette Bl------2-4226
Winters G T Mrs r 618 Nashville Rd---------2-3305
Winters G W r 706 Nashville Rd----------6957
Winters P E r 634 Branch St----------8066
Winters W T contr 1139 Cokey Rd----------2-2952
Winters W T r 506 Branch St----------2-4255
Wisner Fred r 1106 Tarboro St----------7245
Witherell Clifford L r 318 W Virginia St------2-1333
Withers J H Jr r 213 Hammond St----------4168
Witte Louis F r 519½ Western Av----------4570
Wolfe E R r 520 Cokey Rd----------2-3650
Wolfe R F r 49 Falls Rd Ext----------8665
Wolfe R F Jr r 49 Falls Rd Ext----------8369
Wollett T R Lumber Co Red Oak N C----------8908
Woltz W H r 209 N Pearl St----------2-3549
Womble Alma T Mrs r 314 Hammond St-------2-1651
Womble G O r 1301 W Thomas St----------2-1063
Womble Geo P Mrs r 123 E Ridge St--------2-1798
Womble L R r 1102 S Franklin St----------5515
Womble T D r 121 W Ridge St----------2-2556
Womble W H r 731 Pender St----------5148
Womble W Russell r 314 High St----------6454
Womble's Store & Grill Nashville Hwy----------8745
Wood B T Mrs r 4 W Elm St----------2-2659
Wood E E r Falls Rd Ext----------8667
Wood Ethel Lynn Miss r 131 Oak St----------2-2959
Wood Geo E r 1213 S Franklin St----------2-4130
Wood L M r 904 Carr St----------2-1777
Wood M J r 401 Midway St----------7626
Wood Marvin L r 1207 S Franklin St---------2-1848
Wood Oil Co 701 S Church St----------6806
Wood Products Mfg Co Hwy 301 North--------2-4171
Wood Richard H r 1204 Clark St----------7944
Wood's Garage 701 S Church St----------6806
Wood's Service Station 701 S Church St------6806
Woods J A r Tarboro Hwy----------2-4069
Woodard B B r Wildwood Av----------2-2446
Woodard P L r 219 N Church St----------2-2441
Woodard W C ins 118 N Main St----------6759
Woodard W C cabin r Country Club Rd-------2-1610
Woodard W C r 547 Falls Rd----------2-1450
Woodard W C Jr r 819 Hill St----------2-3847
Woodcock H W r 1514 S Church St----------6704
Woodcock I R r Swelton Heights----------2-3960
Woodley W L r 516 Daughtry St----------2-1758
Woodley's W L Gro Store 216 Tarboro St-----2-2189
Woodlief A H r 1108 Sunset Av----------6500
Woodruff D A r 716 Pine St----------4327
Woodruff J D r 814 Mill St----------2-3417
Woodruff W F r Hilliardson N C----------8091
Woodruff's Store gen mdse Red Oak N C--------8906
Woody J I r 433 S Washington St----------7816
Woolard O H r 715 Columbia Av----------2-2520
Woolworth F W Co 232 S Main St----------4568
Wooten A W r 523 Beal St----------4548
Wooten Anna r 611 Pennsylvania Av----------2-3645
Wooten H C r 523 Beal St----------4548
Wooten J A Jr r Pinetops Hwy----------8774
Wooten J T r 607 Eastern Av----------4951
Wooten L V r 505 Pender St----------2-1168
Wooten Mary Dozier Mrs r RFD 2----------8221
Wooten Robert L r 509 N Daughtry St---------8591
Wooten William S r 414 Cokey Rd----------5414
Wordsworth J D r 1641 Hammond St----------4843
Works R J r West Haven----------5181
Works R J Jr r Old Wilson Rd----------7475
Works Warehouse 1441 S Church St----------5229
Worrell C B r 415 S Mercer St----------2-2961
Worrell D G r 915 Mitchell St----------7942
Worrell Henry C r RFD 4----------8710
Worrell R J Mrs r 308 Cokey Rd----------4865
Worrell T E r Cokey Rd----------5310
Worrell W H r 1014 Friend St----------2-2998
Worsley B F r 427 Arlington St----------7393
Worsley-Brooks Inc men's clthng 127 S Main St-8309
Worsley C C r 320 Hill St----------7518
Worsley Eula r 613 E Grand Av----------2-2518
Worsley G C r 922 Sycamore St----------6943
Worsley G L r RFD 4----------8715
Worsley H J r 430 Atlantic Av----------2-4223
Worsley J D r 416 E Thomas St----------2-1998
Worsley J H r 504 Buena Vista Av----------8064
Worsley J L Mrs r RFD 4----------8718
Worsley John T r 604 Clark St----------6864
Worsley Marion L r RFD 2----------8831
Worsley Mary Lee Miss r Arlington Ter--------7120
Worsley P R r 326 Hill St----------2-1407
Worsley Ransom r 619 Goldleaf St----------2-1772
Worsley T L r 217 Rose St----------7365
Worsley W H Mrs r 1119 Hargrove St---------5613
Worsley Will r RFD 2----------8775
Worsley Wm C r Cokey Rd Ext----------7907
Worsley's P R Stock Yard Hwy 301 South------6750
Wrenn I G r RFD 1----------6682
Wright Aurilla A Mrs r 303 Eastern Av-------4029
Wright B L r 1113 Clark St----------6332
Wright E D r 235 Rose St----------8418
Wright's Chick-Shack 501 Raleigh Rd----------9954
Wyatt W R r 133 Harris St----------2-2747
Wyatt W R & Son contrs 613 Chester St-------5720
Wyatt W R Jr r Englewood----------2-1590
Wynne C W Mrs r 215 Madison St----------7629
Wynne R L r 1213 Rosewood Av----------5255
Wynne W Avera r 1201 Sycamore St----------5330

Y

Y M C A 444 Florida Av----------5048
Y M C A Health Club Florida Av----------5054
Yancey Katie r 840 Garvis St----------6756
Yarboro James E Mrs r 1624 Hammond St-----8074
Yarbrough Marvin r 310 S Franklin St--------4098
Yelverton B O r 621 Rose St----------6858
Yelverton Coal & Oil Co 1025 Arlington St-----8230
Yelverton R L r 1504 Beal St----------2-4120
York N C Mrs r 512 Arlington St----------7409
Yost Gladys Mrs r 636 Western Av----------4210
Young Annie Miss r 1306 Western Av---------6747
Young Ed r 900 W Thomas St----------7898
Young H L Dr dntst 147 N Main St---------2-1933
Young H L Dr r Country Club Dr----------4731
Young H L Sr Mrs r 112 S Franklin St----------4859
Young John r 700 N Pine St----------2-1471
Young W H r 1004 Clark St----------2-2633
Younginer C W r 1205 Cokey Rd----------6631
Yount M P r 1209 Cokey Rd----------6538
Yount Olin r 1162 Cokey Rd----------2-1247
Yow Roy R r 715 Redgate Av----------6423

Z

Zabawa J L r 224 Willow St----------2-1438
Zaytoun Henry S Dr dntst Rose Drug Bl--------6265
Zaytoun Henry S Dr r 1404 Sunset Av--------2-2263
Zimmerman G W r 330 Raleigh Rd----------2-2047
Zimmerman P C r 808 School St----------5759
Zirkle Earle r 1140 Beal St----------2-3637

ENFIELD, N. C.

INSTRUCTIONS

First consult the directory for the number you want to call, remove the receiver and listen for dial tone, which indicates the line is clear, and dial the number wanted.

If, after you have dialed the correct number, you hear the busy tone, this will indicate that the number you are calling is being used by someone else. Replace the receiver and call again later.

When answering your telephone, answer by giving your name or telephone number. This will help the calling party in knowing whether or not he has dialed the right number, and will eliminate useless conversation.

Should you wish to make a second call, replace the receiver for a few seconds to give the apparatus time to restore. Then remove the receiver and dial the number desired.

TO DIAL SUBSCRIBERS ON YOUR LINE—

The numbers are printed with the last figures separated by a dash (241-6). The first three figures indicate the line number (241), and the last figure indicates the ringing code (-6). It will therefore be seen that the numbers 241-1 and 241-6 are on the same line.

To call a subscriber on your own line, first remove the receiver and listen for dial tone. If the line is clear, dial number 7 and the last figure of your own number and the last figure of the number desired. Replace the receiver and your bell will ring and the called party's bell will ring also. When the called party answers your bell will stop ringing, then remove your receiver and talk. If the called party does not answer you can stop the bells from ringing by removing the receiver and then replacing it.

NEVER MOVE THE RECEIVER HOOK UP AND DOWN—

This will cause wrong numbers.

The ringing codes are as follows:

241-1	1	1 long ring
243-2	2	2 short rings
245-3	3	3 short rings
251-4	4	4 short rings
262-5	5	1 long, 1 short ring
246-6	6	1 long ring
254-7	7	2 short rings
255-8	8	3 short rings
267-9	9	4 short rings
241-0	0	1 long, 1 short ring

18-5-0
19162
21012

To Call Weldon, Halifax, Jackson, Littleton, Rich Square, Roanoke Rapids, Scotland Neck, and Seaboard—dial 8.

For calls to all other places—dial 0.

For Information—dial 0.

To Report Telephone Trouble—dial 0 and ask for Repair Service.

Business Transactions With the Company.....Dial 9000
To Report a Fire.....Dial 300-0
For Police.....Dial 459-1
For the Telephone Number or Address of the Nearest Federal Bureau of Investigation Office.....Dial 0 and Ask for Information

ENFIELD, N. C.

A & B Feed Mills ----------428-1
A & B Milling Co----------309-1
A & B MILLING CO
Peanut Buyers
Feed, Seeds, Fertilizers, Farm Machinery
Enfield N C----------309-1

ACME CHEVROLET CO
Ofc----------489-1
Parts & Service Dept----------294-1
Adcock John Jr residence----------477-6
Allen L L residence----------325-6
Allen's Cash Grocery ----------416-1
Allsbrook George residence ----------203-6
Allsbrook Robert residence----------382-1
Alsop S B Mrs residence----------396-1
Alston H M Garage County----------212-6
Anderson D O residence ----------481-6
Anderson E J residence ----------484-1
Anderson & Son Ringwood N C----------212-1
ANDERSON'S AUTO SERVICE----------917-1
ANDERSON'S AUTO SERVICE
Any Repair to Any Car
Enfield N C----------917-1

ANDERSON'S TRACTOR & IMP CO----------404-1
Andleton A W atty ----------262-1
Andleton A W residence ----------378-6
Andrews G T residence ----------259-1
Armstrong Frank residence----------502-6
Arnold J Felix Rev residence ----------280-6
Arrington Douglas bus country----------501-5
Askew Hellen W Mrs residence country--------215-7
Askew Kesler residence ----------394-1
Atkinson A M residence ----------398-6
Atlantic Coast Line Railroad Co
Freight Office----------205-1
Aycock E H residence ----------483-1

B

B & B Service Sta----------493-1
Babson W G residence----------525-6
Baines O A residence ----------348-1
Bank of Enfield ----------331-1
Barbour E C residence ----------357-1
Barkley Thelma Mrs residence ----------420-1
Barnes D B residence country----------215-0
Barnes Howard H residence----------374-6
Barnhill Horace 301 Filling Station----------550-1
Barnhill Horace residence----------308-6
Barnhill R Reno residence ----------320-1
Barnhill Robert E residence ----------354-1
Baugham R W Mrs residence----------243-1
Beal R T bus ----------342-1
Beal R T residence ----------263-6
Beavan's Drug Store ----------326-1
Beavans John D residence----------471-1
Beavans W E residence ----------319-1
Bell Joe gen mdse----------228-6
Bell Ruby Mrs residence----------238-6
Bellamy Brothers Garage ----------462-6
BELLAMY BROTHERS GARAGE
Repairs
On All Makes of Automobiles
Enfield N C----------462-6

Bellamy & Co ----------365-1
Bellamy Eli residence----------267-6
Bellamy Ernest residence ----------356-1
Bellamy Graham residence----------458-6
Bellamy J L residence----------506-6
Bellamy O H residence ----------417-1
Bellamy P S residence ----------353-1
Bellamy Wrecker Service----------562-1
Bennett S L residence country----------511-2
Billups W T residence ----------341-6
Bishop H O residence ----------310-1
Black's Esso Service ----------275-6
Bland H P residence ----------413-1
Bobbitt B E Mrs residence ----------273-1
Bobbitt B O residence country----------498-7
Bobbitt Doris Miss residence ----------435-6
Bobbitt's Esso Service----------261-1
Bobbitt E W residence----------480-6
Boseman John T Mrs residence ----------345-6
Boseman Paul residence country----------497-2
Boyd James residence----------527-1
Bozard L S Jr Mrs residence country----------495-7
Bozard Lizzie Mrs residence----------520-1
Bradley B J residence ----------274-1
Branch Edwin residence ----------232-1
Branch Frank Mrs residence ----------206-1
Branch Funeral Home ----------367-1
Branch Funeral Home Colored----------472-1
Branch Harry residence ----------256-6
Branch J C residence ----------202-1
Braswell Calhoun Gro Store----------221-6
Braswell M H bus ----------423-6
Braswell Nancy Mrs residence ----------243-6
Braswell Sam W residence----------450-1
Bridges H A residence ----------339-1
Briggs Henry C residence ----------425-1
Brinkley J R carpenter country----------498-3
Brinson Sam R residence----------483-6
BRINSON'S GEORGE CAFE----------472-6
Britt J A residence ----------413-6
Britt J B residence ----------237-1
Brown A J residence country----------501-0
Brown Joe residence----------478-1
Brown Paul V Oil Co----------305-1
Brown Paul V residence----------237-6
Brown Paul V Jr residence----------480-1
Brown R S residence----------505-6
Browning J R store country----------501-2
Bryant W M Dr ofc ----------453-6
Bryant W M Dr residence ----------236-6
Bullock F L Rev residence----------517-6
Bunch Jesse residence country----------495-9
Burch J F residence country----------498-8
BURCHETTE W B ELECTRIC----------406-1
Burchette W B residence ----------366-6
Burgins A A Rev residence country----------497-4
Burrows Electric & Plumbing Shop----------535-1
BURROWS ELECTRIC & PLUMBING SHOP
Everything Electrical
Plumbing - Heating
Enfield N C----------535-1

Burt Johnnie J residence country----------312-6
Bustin J B residence ----------343-1

C

C & F Grocery ----------208-1
Caledonia Kennels country----------515-1
Carlisle Emmett store----------503-1
Carolina Telephone and Telegraph Company------9000
Cherry F A residence ----------358-1
Christian J M residence ----------443-6
Clarke Edlar H Mrs residence ----------271-6
Clarke W F Mrs residence ----------473-1

BRANCH FUNERAL SERVICE

ENFIELD
Dial 367-1

SCOTLAND NECK
Dial 283-1

WHITAKERS
Dial 246-1

CUTHRELL DEPARTMENT STORE

ENFIELD, N. C. "COMPLETE DEPARTMENT STORE" **TELS. 456-1 and 456-6**

Clarke W H residence----------363-1
Clement W T Mrs residence ----------366-1
Coastal Motors Service Sta----------926-1
Coastal Motors ----------434-1

COASTAL MOTORS
DeSoto - Plymouth - Goodyear Products
Esso Service
Enfield N C----------434-1

Cofield Coal & Wood Yard ----------240-1
Cofield Curtis residence ----------240-2
Cofield-Exum ----------412-6
Cofield-Funeral Home ----------290-1
Cofield Harry store ----------457-1
Cofield Thomas H residence ----------291-6
Cohen M Store ----------207-1
Cohen Meyer residence ----------276-1
Coker J B residence----------441-1
Coltrain A P residence----------458-1
Columbian Peanut Co ----------340-1
Condrey J E Mrs residence ----------332-1
Cook D K residence ----------448-6
Cooke C C residence ----------253-6
Cooke L A residence ----------485-1
Coppage R L residence----------531-1
Cotten Russell residence county----------515-4
Counts W R Dr ofc----------537-1
Counts W R Dr residence----------540-6
Cousins M E Jr residence country----------212-2
Cousins N W residence----------504-1
Cox Joseph T residence ----------376-1
Craig & Joyner Drs ofc----------292-1
If no answer dial----------563-1
Craig W K Dr residence----------524-1
Crawley John Howard residence county----------492-7
Crump G L residence ----------343-6
Cutchin J N Mrs residence ----------386-6
Cuthrell Collins residence ----------443-1
Cuthrell Elmer residence ----------318-1
Cuthrell J H residence ----------239-1
Cuthrell Ralph residence ----------354-6
Cuthrell's Dept Store ----------456-1
CUTHRELL'S DEPT STORE----------456-6

D

Davis John B residence country----------496-1
Davis R B residence ----------460-1
Davis William Robert residence country----------496-6
DAVIS WILLIAM R SUPPLY STORE----------545-1
Dawson Manufacturing Co ----------437-6
Dean Cotton Co Inc----------406-6
DeLUXE AUTO SERVICE----------250-1

DeLUXE AUTO SERVICE
F. P. Hayes, Prop.
Repairs and Auto Painting
Enfield N C----------250-1

Dickens S W Mrs residence ----------327-1
Dickens Sallie Miss residence ----------396-6
Dickens Store Co ----------416-6
Dickens William residence ----------314-6
DICKENS WILLIAM F
Ofc ----------225-1

DICKENS WILLIAM F
Peanut Buyers
Coal - Wood - Paints - Varnishes
Enfield N C----------225-1

Dickens William F residence country----------492-1
Dixon H L residence ----------384-6
Dixon J H Rev residence----------411-6
Duke Nellie Mrs residence----------502-1
Dunn Insurance Agency ----------302-1
Dunn S A residence ----------385-6
Dunn Walter residence country----------313-6
Durham H C residence ----------223-6

E

Eagle Taxi Service----------414-1
Eastman School Country----------498-1
Eastman Teacherage Country----------498-2
Ellen J C residence country----------515-8
Ellen J P Mrs residence ----------382-6
Ellen R M residence country----------409-9
Ellen T R residence country----------408-6
Enfield Bonded Warehouse ----------351-1
ENFIELD BUILDING SUPPLY CO INC----------445-1

ENFIELD BUILDING SUPPLY CO INC
Building Materials
Coal - Wood - DuPont Paint
Enfield N C----------445-1

Enfield Cleaners ----------388-1

ENFIELD CLEANERS
Cleaners, Dyers and Pressers
Alterations—All Kinds
Enfield N C----------388-1

Enfield Dairies----------518-1
Enfield Graded School ----------213-6
Enfield Light Plant ----------447-1
ENFIELD MUTUAL INS AGENCY
Bk Bl----------474-1
Enfield Progress ----------307-6
Enfield Town of
City Clerk's Ofc----------301-1
Etheridge M C residence----------501-7
Evans J Holt residence ----------279-1
Evans J Holt Stables ----------397-1
Evans Joe residence----------306-1
Everett's Furniture Store----------533-1

F

Fagala G O residence ----------355-6
Farmers Supply Co ----------321-1

FARMERS SUPPLY CO
Pittman's Pride Hybrid Seed Corn
Enfield N C----------321-1

Fire Alarm Station----------300-0
Fisher J R residence country----------548-1
FitzPatrick Susan L Miss residence country------515-3
Fleming G S residence----------419-1
Fleming Edith D Mrs residence----------385-1
Fleming W L Jr residence ----------350-1
Flye Elsie Mrs residence ----------283-1
Fowlkes W M residence ----------371-6
Francis E M residence----------473-6
Friendly Grill----------464-6
Futrell H C residence ----------347-1

G

Garner L T residence----------433-6
Garnett W R Mrs residence ----------280-1

HARRISON DRUG COMPANY

PRESCRIPTION DRUGGISTS **Enfield, N. C.** **DIAL 337-1**

ACME CHEVROLET CO. Dial 294-1
We Service All Make Cars & Trucks Enfield, N. C.

Gateway Grocery----------550-6
GILLETT ELIZABETH FLOWERS----------452-6
Gillett Irving J residence ----------452-1
Gossett Alton residence ----------281-1
Gossett George A residence----------223-1
GOSSETT PRODUCE----------322-1

GOSSETT PRODUCE
Wholesale Fruit and Produce
Enfield N C----------322-1

Graham C D residence ----------255-1
Gray Arthur residence country----------212-0
Gray James W residence ----------293-6
Gray Kathryn residence ----------278-6
Gray T W residence ----------332-6
Green Inn----------368-6
Green R E residence----------378-1
Griffin J A residence country----------312-3
Griffin Nannie Mrs residence----------566-1
Gulf Pride Service Sta ----------257-1

GULF PRIDE SERVICE STA
24 Hour Wrecker Service
AAA Service Garage
Enfield N C----------257-1

H

Hale Russell Mrs residence country----------409-3
Hales T T residence ----------308-1
Halifax Electric Membership Corp ----------230-1
Halifax Electric Membership Corp----------530-1
Hardee Dawsey Z A residence country----------501-3
Hardee J Curtis residence country----------511-7
Hardee Raymond F residence country----------511-6
Hardee S E residence country----------511-3
Hardison U H residence ----------393-1
Hardison U H Jr residence----------347-6
Hargrove Douglas residence country----------409-2
Hargrove Lizzie Mrs residence country----------409-1
Harper Glenn residence ----------487-6
Harper Robert Mrs residence----------532-6
HARRIS BROS INC elec applncs----------219-6
Cotton Gin----------219-1
Harris C L residence country----------311-4
Harris C R residence ----------293-1
Harris Floyd residence----------415-1
Harris J C Mrs residence country----------409-0
Harris J H residence country----------311-3
Harris W D residence country----------311-0
Harrison A S Mrs residence ----------266-1
Harrison Drug Co ----------337-1
Harrison Price residence----------510-1
Harrison Theodore residence----------327-6
Harvey L F residence ----------481-1
Harvey W A Mrs residence ----------227-6
Haskins C P Mrs residence ----------330-1
Haswell Harry residence ----------245-6
Hayes F P residence ----------431-6
Herbert Willie residence ----------440-1
Herman M E Dr office ----------251-1
Herman M E Dr residence ----------395-1
Herman Veneer Mill----------561-1

HERMAN VENEER MILL
Veneer and Lumber Manufacturer
Enfield N C----------561-1

Hickman T O residence----------213-1
Hines J W residence country----------492-2
Hodgin C M residence ----------380-1
Hofler Corinne Miss residence----------509-1
Hofler J Q residence ----------376-6
Holliday D H residence----------547-1
Holliday Donald V residence----------283-6
HOLLIDAY FURNITURE CO ----------268-1
Horwitz Frank A residence ----------344-1
House E L residence ----------433-1
House's Wood & Machine Shop----------391-6

HOUSE'S WOOD & MACHINE SHOP
Electric & Acetylene Welding
Horseshoeing—Body Building
Enfield N C----------391-6

Howell G C Mrs residence ----------350-6
Hoyle Fred residence----------540-1
Hulin Ruth residence country----------408-3
Hunt D A Mrs residence ----------394-6
Hunter J C residence ----------424-6
Hux J H residence country----------495-1
Hux L E residence----------531-6

I

Ideal Beauty Salon----------463-6
Inborden School----------400-1
Ivey George R elec contr----------336-1

IVEY GEORGE R
Westinghouse Appliances
Light and Power Wiring
Enfield N C----------336-1

Ivey Robert residence ----------282-1

J

Johnson & Branch attys----------224-1
Johnson D L residence ----------476-6
Johnson D Mac residence ----------349-1
Johnson's Garage----------454-1

JOHNSON'S GARAGE
General Repairs
On All Makes of Cars
Enfield N C----------454-1

Jones Beatrice residence country----------511-4
JONES DAVIS JR SERV STA----------408-4
Jordan Lynwood W residence ----------482-1
Joyner & Craig Drs ofc----------292-1
If no answer dial----------563-1
Joyner P W Dr residence ----------362-1

K

Kimball B R Jr residence ----------369-6
Kimball C N residence ----------263-1
Kimball W G residence ----------239-6
King R D residence ----------359-1
Knight D J residence ----------291-1
Knight D J Agri Ext Serv ----------211-1
Koonce Thomas R Jr residence----------242-6

L

Ladd R H residence----------244-1
La Fashionette Beauty Salon ----------411-1
Lafayette Cafe ----------427-1

W. H. WEEKS COTTON COMPANY
Buyer of Cotton and Peanuts Enfield, N. C. DIAL 234-1
TRUCKS FOR HIRE

TEXACO STATION *Dial 562-1*
24-HOUR WRECKER SERVICE ENFIELD, N. C.

Lawrence J A residence country ----------311-5
Lawrence T D residence country----------311-8
Leonard C J residence----------509-6
Leonard J W Mrs residence ----------381-1
Leonhirth George residence ----------476-1
Levon Theatre ----------468-6
Lewis Curtis residence country----------497-6
Lewis Ernest residence country----------215-8
Lewis J W residence country ----------313-8
Lewis Richard A residence country----------215-5
Lewis Willie Mrs residence country----------501-9
Lewter W E residence country----------515-2
Light H L residence----------520-6
Locke Hattie Mrs residence country----------497-8
Locke John Sidney residence----------313-7
Locke Lorenza residence country----------501-8
Lowe Mattie residence----------517-1

M

M System Store ----------246-1
Mack Oil Co ----------412-1
Madrey's Store----------268-6
Madrey W L residence ----------328-6
Mann W M residence ----------421-1
Manning Sam A residence ----------264-1
Marshall Joe Mrs residence ----------305-6
Marshall L C residence ----------255-6
Marshall T A residence ----------287-1
Mason Olive residence----------469-6
Matthews Cecil H residence----------439-1
Matthews H L residence ----------374-1
Matthews J R residence ----------258-1
Melton D H residence country----------495-8
Methodist Parsonage ----------233-1
Meyer Beulah Mrs residence----------532-1
Meyer Edward residence ----------391-1
Meyer Max residence ----------357-6
Meyer Otto residence ----------375-1
Meyer's Dept Store ----------418-1
Meyer's Fashion Shop ----------344-6
Meyer's Grocery Store ----------360-1
Miller C M Co----------306-6
Millikin B S residence country----------515-6
Mizelle E L residence ----------231-1
Moon W C Mrs residence country----------212-5
Moore Donald residence country----------304-6
Morris Julius residence country----------312-7
Moss C D residence country----------492-8
Moss T B residence country----------492-6
Mullins Roland B residence ----------466-6

Mc

McCutchin E C country ----------313-6
McCutchin N M residence ----------203-1
McDaniel Eupha Mrs residence ----------244-6
McDaniel Russell residence ----------372-1
McGwigan John Ins Bk Bl----------474-1

McGWIGAN JOHN INS
Mutual Insurance of All Kinds
Fire—Auto—Life
Bk Bl----------474-1

McGwigan John residence----------402-1
McLean Neal A residence Bricks N C----------214-1
McMullen Marjorie Elizabeth Mrs residence ------430-1
McPhail C D residence ----------232-6
McPHAIL D A STORE----------507-1
McPhail D A residence ----------383-1
McPhail's Dept Store----------464-1
McWilliams Bessie residence----------503-6
McWilliams George painter----------493-6

N

Neal Gilbert C residence ----------443-6
Neville Dallas Mrs residence country----------312-1
Neville E V Mrs residence country----------498-6
Neville J P ofc----------338-1
Neville J P residence ----------383-6
Neville Leon residence country----------495-6
Neville Leonard residence ----------312-8
Neville Lula Miss residence country----------511-1
Neville McDonald residence ----------265-1
Neville Nicholson G residence----------238-1
Neville Otto residence----------405-1
Neville Robert store country----------492-3
Neville William T residence ----------284-1
New York Cleaners ----------222-1

NEW YORK CLEANERS
Quality Dry Cleaning
at Popular Prices
Enfield N C----------222-1

Newton J K residence ----------304-1
Nichols A C residence ----------369-1
Nicholson B M Mrs residence ----------303-1
Norman J H III residence----------359-6
Norman Motor Co ----------490-1

NORMAN MOTOR CO
GAS
Ranges — Water Heaters — Bendix Washers
Enfield N C----------490-1

Norman Robert B residence ----------479-6
Nu-Art Beauty Shop ----------333-1

O

Overton Earle residence----------551-6
Overton J Q residence----------551-1
Overton Levy residence ----------468-1
Overton Louise Miss residence ----------363-6
Overton Motors----------488-1
OVERTON'S STORE----------457-6

P

Parker Brothers store ----------204-1
Parker George L Mrs residence ----------470-6
Parker J B Jr residence ----------271-1
Parker R B Mrs residence ----------358-6
Parker Robert B Dr dntst Bk of Enfield Bl------455-6
Parker Robert B Dr residence ----------469-1
Parker Rom B atty ----------438-1
Parker Rom B residence----------484-6
Partin M F residence ----------325-1
Patton Mamie Lee Miss residence ----------486-6
Patton Richard C Rev residence----------525-1
Peirson Ruby W Mrs residence ----------235-1
Peirson S Co ----------379-1
Peirson Samuel Jr residence ----------346-1
Perry H E Mrs residence----------389-6
Person J M residence ----------356-6
Pettitt T S residence country----------311-2
Petway E L residence ----------281-6
Petway P O residence ----------281-6

Dial **260-6** **C. R. SORIE GARAGE** *Dial* **260-6**
GENERAL AUTO REPAIRING
ELECTRIC AND ACETYLENE WELDING

BRANCH FUNERAL SERVICE

ENFIELD DIAL 367-1 | SCOTLAND NECK DIAL 283-1 | WHITAKERS DIAL 246-1

Petway P O & Son ofc----------361-1
Pitt Guy L residence----------377-1
PITT OIL CO----------377-1
Bulk Plant----------436-6
Planters Nut & Chocolate Co ----------317-1
Police Station ----------459-1
Pope Anne C Miss residence ----------248-1
Pope Henry G residence ----------289-6
Pope R Hunter residence ----------245-1
Powell C N residence country----------311-9
Powell John R residence----------386-1
Powell Robert Garage ----------453-1
Powell Robert Taxi Service----------252-1
Powell Robert residence ----------278-1
Powers J R Mrs residence----------310-6
Proctor J W residence----------516-1
Pullen Mary B residence ----------387-6
Purrington Philip residence ----------345-1

Q

Qualls T C bus country----------498-4
Qualls & Ward Taxi Service----------523-6
Queen's Beauty Salon----------400-6
Quincey Margaret Miss residence----------242-1

R

Randolph George H Mrs residence ----------348-6
Randolph Gin ----------470-1
Randolph P V residence----------509-6
Randolph Payton residence ----------220-1
Randolph Sidney residence ----------287-6
Randolph Store Co ----------241-1
Sales Stables----------423-1
Ransone L W residence ----------398-1
R E A Office----------230-1
Office ----------530-1
Reynolds Minnie residence country----------313-0
Rhodes Charles H residence ----------419-6
RIVES & CO STORE----------364-1
Rives Jimmie Mrs residence ----------267-1
Rives Julian W residence----------420-6
Rives Mary K Mrs residence ----------392-1
Rives Ralph C Mrs residence country----------501-4
Roberson Nathan residence----------328-1
Rosa Lee's Beauty Shop----------526-1
Rose J C residence----------565-1
Rothrock H W residence ----------381-6
Rothrock Motors Inc ----------422-1
Royal Cafe----------384-1

ROYAL CAFE
Rev. G. E. Dancy, Prop.
Meals — Sandwiches of All Kinds
Enfield N C----------384-1

S

SAUDER A F JWLR----------519-1
Sauder A F residence----------286-1
Savage Geneva Mrs residence ---------- 275-1
Service Grocery Co ----------323-1
Service Lunch----------564-1
Sessoms W T residence ----------437-1
Sexton Tom residence country----------491-6
Shaw Justice L residence ----------269-1
Shaw R F residence ----------324-1
Shaw's Store ----------442-1
Shell Filling Station----------550-1
Sherrod Hugh residence ----------273-6
Sherrod John M residence----------431-1
Sherrod Watson residence----------209-1
Shervette R E Jr Store ----------449-1
Shervette R E Jr residence ----------352-1
Shervette R E Sr Mrs residence ----------248-6
Silver Alphonso r country----------497-9
Simmons E M residence country----------215-4
Simmons R J residence country ----------215-3
Slade Thos B III residence ----------466-1
Sledge W M residence ----------444-6
Sledge W S residence country----------511-8
Smith Brothers Garage----------315-6

SMITH BROTHERS GARAGE
General Auto & Body Repairs
Enfield N C----------315-6

Smith E A residence country----------491-1
Smith Issaac Jr Store country----------495-4
Smith Jarman A residence ----------202-6
Smith Matt W Mrs residence----------288-6
Smith Roy residence----------485-6
Sorie Cleveland Mrs residence country----------215-9
SORIE C R GARAGE----------260-6
Sorie C R residence----------260-6
Sorie J W store----------260-1
Southland Restaurant & Cottages----------506-1

SOUTHLAND RESTAURANT & COTTAGES
Home of Delicious Food
Enfield N C----------506-1

Sparks Sterling Y residence----------440-6
Spears C J Dr residence----------546-1
Stairs Modern Cabins country----------408-1

STAIRS MODERN CABINS
O. B. Bell, Mgr.
All Improvements
Country----------408-1

Stallings Coal & Wood Yard ----------437-6
Stallings E E residence ----------339-6
State Highway Department ----------455-1
Stedman Stores Co ----------285-6
Stephenson G E residence country----------515-9
Stephenson R E residence----------432-1
Strickland C O residence ----------288-1
Sullivan Lilly P Mrs residence ----------277-6
Sykes C M residence ----------265-6
Sykes Edith M residence country----------408-7
Sykes F C residence ----------461-1
Sykes Raymond bus country----------495-3

T

Tant Joseph residence ----------448-1
Taylor Dick residence ----------335-1
Taylor Garland residence----------390-6
Taylor James R residence----------410-1
Taylor Jesse O residence ----------282-6
Taylor J H residence----------410-6
Taylor R H residence----------254-1
Texaco Station----------562-1

TEXACO STATION
24-Hour Wrecker Service
No Job Too Large or Too Small
Enfield N C----------562-1

THORNTON'S TAXI SERVICE

Prompt Service Any Time - Anywhere ENFIELD, N. C. Dial 252-6

Dial 563-1 **WHITEHEAD DRUG CO.** Dial 563-1
PRESCRIPTIONS *and* SUNDRIES

Thompson Charles residence----------527-6
Thorne Frank residence ----------446-1
Thorne P F residence----------355-1
Thorne W C Store ----------236-1
Thorne W C residence ----------477-1
Thornton George residence ----------368-1
THORNTON'S TAXI SERVICE----------252-6
Tippett L A Mrs residence country----------212-3
Tippett's B B store country----------212-9
Tippette William Mrs residence country--------497-1
Tippette's E D Store Country ----------212-8
Town of Enfield----------See Enfield Town of
Twisdale E L residence----------373-1
Twisdale W H residence ----------461-6
Tyler R E residence ----------441-6

V

Vaughn Frank residence ----------253-1
Vick Harold S residence----------401-1
Vick J A residence ----------270-6
Viverette Ralph residence----------486-1
Viverette S S residence ----------393-6
Viverette Shirley Miss residence ----------421-6
Vogue Beauty Shop----------372-6

W

Walker Herbert residence----------432-6
Walker J T store country----------515-7
Walker J T residence country----------515-0
Wall Stanley residence ----------277-1
Ward Fancie residence----------228-1
Ward Willie W residence----------313-4
Watson Ivey residence ----------316-1
Weaver Garlinda Miss residence----------370-6
Weed Don Cabins----------315-1

WEED DON CABINS
S. S. Watson, Mgr.
Cabins With All Modern Conveniences
Enfield N C----------315-1

WEEKS W H COTTON CO ----------234-1
Weeks W H residence----------318-6
Wells A E residence----------370-1
Wells C M residence----------504-6
Wells W O Pure Oil Sta----------414-6

WELLS W O PURE OIL STA
Prompt Service
Taxi Service
Enfield N C----------414-6

West End Grocery----------390-1
West W H country ----------284-6
Western Auto Asso Store----------475-1
Westrey Mattie Mrs residence country----------215-6
Whichard J F residence country----------409-8
Whitaker C H Rev residence country----------498-9
Whitaker Cary residence country----------313-1
Whitaker F C Dr residence ----------247-2
Whitaker Horace residence country----------313-9
Whitaker Hubert residence ----------201-1
Whitaker J B residence ----------272-1
Whitaker Jewel Miss residence country----------311-6
WHITAKER & JOHNSON TAXI SERVICE--------522-1
Whitaker J C & H M Farm Equipment--------249-1

WHITAKER J C & H M FARM EQUIPMENT
International Harvester Equipment
Buick Automobiles
Enfield N C----------249-1

Whitaker Josephine residence ----------290-6
Whitaker J W bus----------549-1
Whitaker L A residence country----------313-5
Whitaker Lawrence residence country----------311-7
Whitaker Leah residence----------462-1
Whitaker Robert residence ----------256-1
Whitaker Sheltiel residence ----------427-6
Whitaker Stanley residence country----------311-1
Whitaker Waldo residence country----------313-2
White John Finley residence ----------444-1
White Miriam A Mrs residence ----------334-1
White W F residence ----------482-1
Whitehead A L Mrs residence----------505-1
Whitehead Drug Co----------563-1
Whitehead J D III residence----------494-1
Whitehead J D Jr residence ----------373-6
Whitley Allen residence ----------375-6
Whitley Asa L residence country----------491-2
Whitley B A residence country----------497-3
Whitley J Lucius residence country----------491-7
Whitley Mollie Mrs residence ----------435-1
Whitley S A Mrs residence ----------341-1
Whitley's Gas Service----------320-6
Whitley's Market ----------320-6
Wilder J B residence----------467-1
Wilkins Colby residence country----------498-5
Willey R G residence country----------312-2
Willey R G Jr residence country----------312-5
Williams Clayton residence----------487-1
Williams Lumber Co ----------436-1
Williams S Cicero residence ----------392-6
Williamson Jack residence----------561-6
Winstead Clyde Miss residence ----------450-6
Winstead L G residence----------997-1
Wommack H L residence----------565-6
Wommack Ralph A residence----------227-1
Wood Eugene residence country----------518-6
WOOD I D Gin----------523-1
Wood I D Ice plant----------329-1
Wood I D residence ----------295-1
Wood Ira D Jr residence ----------479-1
Wood Raymond Mrs residence ----------254-6
Wood Raymond Grocery Co----------451-1
Woodard Alvin A residence ----------471-6
Worley John residence ----------424-1
Wright Gertrude Mrs residence country----------313-3
Wynne B F Mrs residence country----------491-8
Wynne T Grover Mrs residence country--------491-3

Y

Yates Edward residence country----------515-6

490-1 **NORMAN MOTOR CO.** 490-1
Gas and Electrical Appliances

NASHVILLE, N. C.

INSTRUCTIONS

HOW TO DIAL—(General):

Remove receiver from hook, listen for dial tone and dial number desired. If, after dialing, you hear a series of buzzes, this is the busy tone and indicates the number you called is busy. Hang up receiver and call later. After talking, you may wish to put in a second call, in which case hang up your receiver for about five seconds, remove the receiver and dial again.

The first three figures of each number indicates the line number and the last figure indicates the ringing code. For instance, the number 245-1 represents line No. 245 and ringing code No. 1; the number 271-6 represents line No. 271 and ringing code No. 6.

The ringing codes are as follows:

Tel. No.	*Code No.*	*Ringing Code*
221-1	1	1 long ring
221-2	2	2 short rings
221-3	3	3 short rings
221-4	4	4 short rings
221-5	5	1 long and 1 short ring
221-6	6	1 long ring
221-7	7	2 short rings
221-8	8	3 short rings
221-9	9	4 short rings
221-0	0	1 long and 1 short ring

PARTY LINES—

To call a subscriber on your own line, first take down your receiver, when dial tone is heard dial No. 7 and the last figure of your own number and the last figure of the subscriber's number desired. Hang up the receiver. The bells of both telephones will ring alternately, when your bell stops ringing this indicates that the other party has answered, then lift your receiver and talk.

Ringing on your own telephone may be stopped by momentarily removing your own receiver from the hook.

For Long Distance Calls—dial 0.

To Call Information—dial 0 and ask for Information.

To Report Telephone Trouble—dial 0 and ask for Repair Service.

Do not move receiver hook up and down. This will cause wrong numbers, or if you are talking, will cause the line to disconnect.

Business Transactions With the Company.....Dial 0 and Ask for 9011

To Report a Fire.....Dial 388-1

For Police.....Dial 330-1

For the Telephone Number or Address of the Nearest Federal Bureau of Investigation Office.....Dial 0 and Ask for Information

---

Abernathy Alfred Mrs residence ----------260-6
Abernathy Clatic residence ----------345-6
Abernathy Edward residence ----------270-1
Abernethy Beatrice Miss residence ----------392-6
Abernethy Esso Service ----------922-1

ABERNETHY ESSO SERVICE
Atlas Tires and Batteries
Anti-Freeze
Nashville N C----------922-1

ABERNETHY GULF SERVICE ----------924-1
Acme Cleaners & Shoe Shop----------287-1
Adams A B residence ----------355-6
Adams Paul residence----------421-1
Agriculture U S Department of
Farmers Home Administration
County Agt's Ofc Bl----------340-1
Alyce Shop----------392-1
Arrington Percy W residence----------417-1
Artis Irene Mrs residence ----------376-6
Atlantic Coast Line R R ----------251-1
Austin S F residence ----------246-1
Ayers Basil residence----------375-1

B

Bailey W L residence ----------398-6
Baker Herman Mrs residence ----------205-6
Baker Julian residence----------431-1
Baker Oil Co ----------346-1
Baptist Church----------418-1
Baptist Parsonage ----------326-1
Barbee Luther residence ----------382-6
Barnes Eddie L Mrs residence----------449-6
Bartholomew E S r Castalia N C----------314-4
Bass Billy residence ----------292-1
Bass Bros Store Momeyer----------311-3
Bass E T residence----------345-1
Bass L R residence ----------339-1
Bass L R & Bros gen mdse----------242-6
Bass Lee Mrs residence Momeyer----------311-2
Bass P E Nashville Diner----------921-1
Bass S P residence Momeyer----------311-5
Batchelor Baldy residence ----------280-6
Batchelor Dept Store ----------332-1
Batchelor Edgar residence ----------265-1
Batchelor Estelle residence----------217-6

ACME CLEANERS & SHOE SHOP

"Nashville's Finest" **Dial 287-1**

NASHVILLE BEAUTY SHOP Dial 230-1
ROGER LEONARD, Owner & Operator
MRS. VERGIE JOYNER, Operator
MISS LOIS HOUSE, Operator

Batchelor Jake residence ----------292-6
Batchelor Louis residence ----------311-1
Batchelor S A Mrs residence ----------398-1
Batchelor Will residence ----------379-1
Battle Amanda J r Wilson Hwy----------423-6
Battle Onnie residence----------428-6
Beal J C residence ----------225-6
Beal Lewis residence ----------248-1
Beal Mary Mrs residence ----------371-6
Belch F E residence Castalia N C ----------212-1
Benson C L residence ----------335-6
Benson H E residence ----------272-1
Blackwood's Associate Store----------416-1
Bobbitt George R residence ----------214-3
Bobbitt L W residence Castalia N C ----------212-2
Boddie Empress Miss residence ----------227-6
Boddie J B Jr residence ----------354-6
Bone W J residence ----------326-6
Boone Frank residence country----------370-6
Boone Richmond residence ----------366-6
Boone W H residence ----------236-1
Boulden C T r Castalia N C----------314-3
Bowden R D store Castalia N C ----------314-2
Bowden R D residence Castalia N C----------212-5
Brake Lonnie W residence----------417-6
Brantly S L residence ----------369-1
Braswell Hubert residence ----------312-9
Braswell J L residence----------307-1
Braswell Sallie Miss residence ----------343-6
Breedlove J W residence country----------454-1
Bridgers J K residence----------305-1
Bunn A D residence ----------327-6
Bunn P H Insurance Agency ----------277-1
Bunn P H residence ----------201-6
Bunting T G residence ----------257-1
Bunting W V residence ----------211-0
Burgess O R residence country----------454-6
Burnette R T Insurance agency ----------380-6
Burnette R T residence ----------328-1

C

Capps A P residence country----------452-4
Carolina Hotel ----------324-1
Carolina Power & Light Co
Office ----------352-1
Night Service----------218-1
Emergency ----------207-1
Carpenter Edward N residence ----------220-1
Carpenter Elisha residence----------426-6
Carpenter J T residence ----------331-3
Carpenter W G residence country----------370-9
Castalia Cotton Gin Castalia N C----------314-9
Castalia School Castalia N C----------212-3
Castalia Supply Co Castalia N C ----------314-7
Chamblee John Dr residence ----------334-1
Chappell J E residence country----------370-5
Chappell Robert H residence ----------214-9
CHAPPELL'S SERVICE STATION----------214-7
Cherry C R residence ----------328-6
Clark B F store----------333-6
Clark Edward J residence ----------375-6
Clark W E residence ----------331-6
Clay A S residence Castalia N C ----------212-8
Cockrell C C residence ----------343-1
Cockrell Thelma Mrs residence----------441-6
Collins Al Mrs florist----------207-6
Collins G C----------255-1
Collins G C Jr residence ----------378-6
Collins G C Mrs residence ----------338-1
Collins Roxie Mrs residence RFD 1----------211-1
Collins W A Mrs residence ----------256-1
Collins William residence ----------390-1
Common Terminal Building ----------315-0
Cook A J Dr dntst----------235-1
Cook A J Dr residence----------235-1
Cooke Walter C Sr residence----------242-1
Cooke W C Jr residence----------414-6
Cooley Harold D residence ----------233-1
Cooley & May attys----------258-1
Cooper C M Pool Room ----------252-1
Cooper Carl M Mrs residence ----------359-6
Cooper F B Jr residence ----------334-6
Cooper L C Mrs residence ----------205-1
Cooper Theodore residence----------418-6
Cooper Thurston residence----------424-1
Cooper's Pool Room----------411-6
Cooper W H Seed & Feed Store----------438-1
Coppedge Harvey L Rev residence----------370-0
Coppedge T O Mrs residence----------437-1
Corbett William residence ----------366-1
County of Nash----------See Nash County of
Cox C Herbert residence ----------342-1

D

Daniel C R residence----------294-1
Daughtridge John residence----------414-1
Davenport L L atty----------210-1
Davenport L L residence ----------201-1
Davis Julius residence ----------372-6
Deans W R Desoto-Plymouth----------447-1
Deans W R DeSoto-Plymouth ----------296-1
DEANS W R DeSOTO-PLYMOUTH
DeSoto - Plymouth - GMC Trucks
Sales and Service
Nashville N C----------296-1
Denton A L Dr r Castalia N C ----------212-6
Dickens A K residence Castalia N C ----------212-7
Dickens George E residence country----------454-3
Dickens J D residence----------454-2
Dickens J H residence Castalia N C----------314-5
Dickens J I residence country----------454-9
Dickens Mary Mrs residence ----------293-1
Dickens W O residence ----------232-1
Dixon Bertha Mrs r Castalia N C----------212-0
Downey B J residence ----------259-1
Dozier W A residence----------435-1
Drake H E r Castalia N C----------314-0
Dunn J T residence ----------356-1
Dunn's Auto & Appliance Co ----------361-1
Dunn Kermit G residence country----------453-3

E

Edwards Frank residence ----------374-6
Edwards M L residence Castalia N C ----------212-4
Ellis J C residence ----------354-1
Enroughty Sam F residence----------312-8
Evans Capell Mrs residence ----------238-1
Evans D D residence ----------385-1
Evans John M residence ----------319-6
EVANS LUMBER CO----------266-1
Evans R E Mrs residence ----------369-6
Evans Warren residence----------444-1
Everett W Robert residence----------214-0

J. A. LEONARD & CO., INC. Dial 278-1
INSURANCE OF ALL KINDS

BAKER OIL CO.
DISTRIBUTOR FOR ATLANTIC REFINING CO.
GASOLINE, OIL AND FUEL OIL
FAST SERVICE

Day Dial **346-1**
Night Dial **205-6**

F

Farmer O D Mrs residence ----------220-6
Farmers Supply & Gin Co ----------241-1
Faulkner C V residence ----------335-1
Ferrell Carolyn Miss residence ----------362-1
Ferrell W C Mrs residence ----------229-1
FIRE DEPARTMENT ----------388-1
Freeman Levern residence----------396-6
Freeman R B gen mdse----------211-8
Fries C H residence----------301-6

G

Gardner C A residence ----------214-8
Garrard C H residence RFD 1----------312-0
Glover E G residence country----------331-8
Glover J A ofc----------337-1
Glover J A residence ----------323-6
Gorham Herbert J Dr ofc----------341-1
Gorham Herbert J Dr residence----------320-1
GRETCHEN'S BEAUTY SALON ----------364-1
Griffin A G residence----------445-6
Griffin David residence ----------363-1
Griffin E V residence ----------313-1
Griffin Hunter H residence----------217-1
Griffin Mary Miss residence----------321-1
Gulley Atlee B Mrs residence ----------394-6
Gulley M C residence ----------219-1
Gulley's hdw----------275-1

H

Hardee Edward residence----------312-5
Hardy S N groc country----------453-6
Hardy W R residence ----------379-6
Harper Ella Miss residence ----------263-6
Harris Dorothy residence ----------237-6
Harrison Plummer Store----------381-1
Harrison W L Mrs residence----------213-1
Hedgepeth G E residence ----------312-2
Hedgepeth J H residence ----------312-3
Hendrick's Esso Service ----------333-1
Hendricks Smiley residence ----------350-1
High L A Dr residence----------432-1
Hinton A C residence country----------311-6
Hinton Archie H residence ----------323-1
Hinton J L Jr residence----------442-1
Holland A T residence country----------454-8
Hollowell M E residence----------261-6
House Elmore residence ----------329-1
House Lois Miss residence----------457-6
Huggins F V residence ----------214-5
Hyde Allen D residence----------458-6
Hyde J B residence country----------312-7
Hyde J J residence ----------312-1

I

Inscoe L S residence ----------302-1
Inscoe Willard C residence----------458-1

J

Jenkins A W gen mdse----------211-4

JENKINS A W
General Merchandise
Esso Products
Nashville N C----------211-4

Jenkins Alvin Mrs residence ----------235-6
Jenkins Edgar B Mrs residence ----------280-1
Jenkins Lela M Mrs residence----------311-4
Jenkins P W residence ----------395-1
Johnson A R residence----------397-1
Johnson C P residence ----------367-1
Johnston C P cotton----------424-6
Jones G L residence ----------301-1
Jones Luther E residence----------309-1
Jones M A residence----------310-1
Jones-May Co gen mdse----------254-1
Jones R D residence ----------384-6
Jones W S Dr ofc ----------240-1
Jones W S Dr residence ----------247-1
Jones W T Mrs residence RFD 3----------213-3
Jordan E L residence ----------412-1
Jordan Oil Co plant----------412-1
Joyner Bill residence----------305-6
Joyner Herman residence ----------313-6
Joyner J R residence ----------214-5
Joyner John Allen residence ----------377-1
Joyner John H residence ----------284-6
Joyner Larry residence----------215-8
Joyner's Drive In----------983-1

JOYNER'S DRIVE IN
Sandwiches—Drinks—Curb Service
Atlantic Products
Nashville N C----------983-1

K

Kemp W L residence----------455-1
King Clyde W residence ----------215-1
King G O residence RFD 1----------215-4
King Gray R residence ----------263-1
King R L residence----------215-7
Knight W E residence----------351-1

L

Lamm W S Mrs residence ----------307-6
Langley Odie gen mdse----------331-4
Langley Percy R residence country----------452-7
Langley S R residence ----------331-7
LeCroy T H residence ----------281-6
Leonard Geo N residence ----------214-1
Leonard J A & Co Inc ins----------278-1
Leonard J A residence ----------368-6
Leonard K Battle residence----------368-1
Leonard Roger E residence ----------383-1
Lincke Dorothy Miss residence ----------371-1

M

Manning A W Serv Sta Castalia N C ----------314-6
Manning J B residence ----------272-6
Matthews Department Store----------422-1
Matthews Hassell residence----------444-6
Matthews J D residence Momeyer----------311-9
Matthews Leon residence ----------274-6
Matthews-Manning Co Momeyer----------311-0
Matthews Van B residence ----------282-6
May Hubert E residence ----------295-1
May J A residence ----------262-6
May W A residence ----------214-2
Methodist Church ----------360-1
Mitchell George residence ----------231-1

DAY DIAL
254-6

NASHVILLE FUNERAL HOME
AMBULANCE SERVICE

NIGHT DIAL
225-6

J. M. WARREN MARKET
GROCERIES - MEATS - FEED - FRUITS - VEGETABLES
DIAL 391-1

Momeyer Service Store Momeyer----------311-7
Moore Paul A residence----------441-1
MORRIS BROS GROC WHOL----------288-6
Mullen P D Mrs residence ----------384-1
Myrick G W residence ----------276-6

Mc

McCain D P bus----------300-6
McNair Hardware Co ----------380-1
McNair John M residence ----------300-1

N

Nash County of
A A A County Committee ----------286-1
A B C Board ----------303-1
A B C Board Law Enforcement----------450-1
Auditor's Office ----------308-1
Clerk of Superior Court ----------273-1
County Home ----------306-1
Draft Board No 65----------439-1
Farm Agent ----------349-1
Health Department ----------347-1
Home Demonstration Agent ----------344-1
Register of Deeds ----------206-1
School Bus Garage ----------355-1
Sheriff's Office ----------267-1
Supt of Schools----------268-1
T B Hospital ----------306-6
Tax Collector's Office----------451-1
Welfare Department ----------337-1
Nash County Co-operative Cotton Whse ----------244-6
Nash County Equipment Co ----------238-6
Nash County Training School ----------394-1
Nash Gin & Fertilizer Co ----------353-1
NASH THEATRE----------219-6
NASHVILLE BEAUTY SHOP ----------230-1
Nashville Building Supply Co ----------245-1
Nashville Cleaners & Dyers ----------203-1

NASHVILLE CLEANERS & DYERS
"Your Approval Is Our Success"
Nashville N C----------203-1

NASHVILLE DRUG CO
Fountain Service----------436-6
Prescription Dept----------240-1
NASHVILLE FUNERAL HOME----------254-6
For Night Service dial
First ----------225-6
Second ----------282-1
Third ----------323-1
Nashville Furniture Co ----------289-1

NASHVILLE FURNITURE CO
Stoves, Heaters, Bottled Gas
Electrical Appliances
Nashville N C----------289-1

NASHVILLE GRAPHIC THE
newspr ----------434-1
NASHVILLE GROCERY CO ----------253-1
Nashville High School ----------232-6
Nashville Plumbing & Heating Co----------244-1
Nashville Town of
Fire Dept----------388-1
Mayor's Ofc----------330-6
Police Dept----------330-1
Pumping Station----------395-6

Nelms Horace residence----------310-6
Nelms J D Mrs residence ----------325-6
Nelms Jack residence ----------387-6
Nelms Lucy Mrs residence ----------359-1
Nelms T G residence ----------284-1
Nowell Marcus residence----------225-1

O

Odom C D Garage----------419-1

P

Pace N B residence----------448-2
Parker Henry residence ----------269-1
Parker Johnnie H residence----------435-6
Parker R F residence----------274-1
Parrish W C Store ----------215-2
Pattan C R residence ----------363-6
Patterson Clem residence----------208-1
Peoples Bank & Trust Co ----------228-1
Perry L R residence----------231-6
Perry R A residence----------214-4
Pittman H G Mrs residence country----------452-6
Poland D B residence----------446-6
Police Department ----------330-1
Pope's 5 & 10 Cent Store----------425-1
Powers V C residence ----------246-6
Prison Camp No 403----------448-1
Pullen Roy C store Castalia N C ----------314-8

R

Rackley E M residence country----------452-8
Rackley F M residence----------331-2
Reams Woodrow residence ----------373-1
Richardson John H residence country----------370-4
Richardson L F residence----------381-6
Richardson P A Mrs residence----------209-1
Richardson P B residence ----------376-1
Richardson & Son Funeral Home----------209-6
Night Calls----------376-1
Roberts E T residence----------423-1
Robbins W D Mrs country----------452-1
Rocky Mount Production Credit Association
& Federal Land Bank----------348-1
Rose J D Mrs residence country----------453-1
Ross A A Mrs residence----------449-1
Ross Anabel Mrs residence ----------260-1

S

Scott H T residence ----------373-6
Self Service Market ----------291-1
Shaw J H Filling Sta Castalia N C ----------314-1
Short Charlie residence ----------261-1
Short Imogene residence----------456-6
Short John H Mrs residence ----------321-6
Shumate Don residence----------378-1
Sills & Austin Taxi ----------393-1

SILLS & AUSTIN TAXI
Courteous Drivers
24 Hour Service
Nashville N C----------393-1

Sills J N residence ----------327-1
Sills Louise J Miss residence ----------201-6
Sipe G R residence Castalia N C----------212-9

CHAPPELL'S SERVICE STATION
Nashville, N. C.
HEAVY & FANCY GROCERIES
WHITE FLASH PRODUCTS
Dial 214-7

THE NASHVILLE GRAPHIC
Nash County's Oldest Newspaper — Serving the Community Since 1895
NASHVILLE, N. C. *Quality Job Printing* **Dial 434-1**

Smith Cooper E residence ----------397-6
Smith Sidney residence ----------362-6
Southern Florene residence----------234-6
Stallings Dewitt residence----------430-6
Stancil B A residence----------419-6
Stanfield Bob residence ----------243-1
State Highway Commission ----------250-1
State Highway PWC District Shop----------448-6
Stone Bennett residence ----------365-6
Strickland Edmund C residence----------285-1
Strickland Equipment Co----------457-1
Strickland G M residence ----------357-1
Strickland Garland E residence country---------215-9
Strickland Haywood Mrs residence ----------342-6
Strickland J T Mrs residence country----------370-1
Strickland J T Mrs residence ----------216-1
Strickland Milton M farm----------370-3
Strickland Milton M residence ----------410-1
Sustare John Inc autos----------317-1

SUSTARE JOHN INC
Authorized Ford Sales and Service
Nashville N C----------317-1

Sustare John W residence country----------213-6
Swift Creek Forest Fire Tower ----------211-2
Sykes J H Groc Store----------415-6
Sykes John Mrs residence ----------382-1
Sykes L G residence ----------358-1
Sykes L G Mule Co----------415-1

T

Tappan Lewis W r residence----------421-6
Taylor Betty Mrs residence RFD 1----------211-3
Taylor C G store RFD 1----------211-7
Taylor Christine Miss residence ----------271-6
Taylor Edward L residence country----------312-4
Taylor Gin Co----------211-9
Taylor Motor Co ----------316-1
Taylor Percy residence ----------367-6
Taylor W B residence ----------211-5
Thomason J B residence ----------239-6
Thorne Beatrice residence----------372-1
THREE POINT SERVICE STATION----------346-1
Town of Nashville----------See Nashville Town of
Townsend Westley T residence----------456-1
Turner J M Mrs residence ----------351-6

U

U S Dept of Agriculture Soil Conservation Service-389-1

V

Valentine I T atty----------420-1
Valentine I T residence ----------336-1
Vanhook Billy Store----------446-1
Vanhook John W residence----------281-1
Vanhook S H residence ----------386-1
Vaughan L T atty----------226-1
Vaughan L T residence ----------322-1
Vaughan Ross L residence ----------257-6
Vaughan Russell residence ----------329-6
Vick A L residence ----------208-6
Vick A S residence ----------262-1
Vick B R residence----------370-7
Vick Ben Mrs residence ----------239-1
Vick Emma residence----------428-1
Vick Ida Leigh Miss residence RFD 3----------370-2
Vick Johnny residence ----------282-1
Vick's ----------264-1
Viverette Buck residence country----------454-7

W

Walker A G residence ----------211-6
Walker Floyd residence----------370-8
Walston J L ofc----------303-1
Walston J L residence ----------276-1
Ward C C residence ----------285-6
Ward Chas B Mrs residence ----------350-6
Ward Drug Co ----------341-1
Ward Drug Co----------204-1

WARD DRUG CO
The Rexall Store
We Deliver
Nashville N C----------204-1

Ward Missouri C residence----------430-1
Ward W W residence ----------365-1
Ward Willis residence----------294-6
Warren Edward residence ----------383-6
Warren J M residence ----------319-1
Warren J M Market ----------391-1

WARREN J M MARKET
Fresh Meats - Groceries
Vegetables - Fruits - Feed
Nashville N C----------391-1

Watts L A Rev residence----------325-1
Welds Elaine Mrs residence ----------236-6
West End Beauty Parlor----------234-1
Wharton H G residence ----------202-1
Wharton Mary C Mrs residence ----------293-6
Wheeler E D residence----------377-6
Wheeless Chevrolet Co----------249-1
Parts & Service----------440-1
Wheeless G H residence----------443-6
Wheeless G Ventrus residence----------237-1
Wheeless Geo W residence ----------318-1
Wheeless Thad V residence ----------312-6
White Edward A residence RFD 2----------413-1
White's Drive In RFD 2----------413-6
Whitfield J H residence country----------454-4
Whitfield J W residence country----------452-2
Willey D A Jr residence ----------271-1
Williams W T residence country----------215-0
Williams Z H residence country----------215-5
Willrick Furniture Co----------433-1
Wilmouth E A residence ----------288-1
Winstead E R residence ----------331-1
Winstead F R Mrs residence ----------215-6
Winstead J B residence ----------270-6
Winstead Ronald W residence ----------396-1
Winstead W T residence RFD 1----------215-3
Womble C B residence----------445-1
Womble Eula Miss residence country----------452-3
Womble G I residence ----------227-1
Womble G L residence country----------453-2
Womble J B residence country----------453-7
Womble J L Mrs residence----------426-1
Womble J O residence country----------452-9
Wood Fred residence----------432-6

STRICKLAND EQUIPMENT CO.
Sales • OLIVER FARM MACHINERY • *Service* Dial 457-1
FARM SUPPLIES DEVOE PAINTS

SPRING HOPE, N. C.

INSTRUCTIONS

HOW TO DIAL—(General):

Remove receiver from hook, listen for dial tone and dial number desired. If, after dialing, you hear a series of buzzes, this is the busy tone and indicates the number you called is busy. Hang up receiver and call later. After talking, you may wish to put in a second call, in which case hang up your receiver for about five seconds, remove the receiver and dial again.

The first three figures of each number indicates the line number and the last figure indicates the ringing code. For instance, the number 245-1 represents line No. 245 and ringing code No. 1; the number 271-6 represents line No. 271 and ringing code No. 6. The ringing codes are as follows:

Tel. No.	Code No.	Ringing Code
221-1	1	1 long ring
221-2	2	2 short rings
221-3	3	3 short rings
221-4	4	4 short rings
221-5	5	1 long and 1 short ring
221-6	6	1 long ring
221-7	7	2 short rings
221-8	8	3 short rings
221-9	9	4 short rings
221-0	0	1 long and 1 short ring

PARTY LINE—

To call a subscriber on your own line, first take down your receiver, when dial tone is heard dial No. 7 and the last figure of your own number and the last figure of the subscriber's number desired. Hang up the receiver. The bells of both telephones will ring alternately. When your bell stops ringing this indicates that the other party has answered, then lift your receiver and talk.

Ringing on your own telephone may be stopped by momentarily removing your own receiver from the hook.

To call Long Distance dial 0.

To call Information dial 0 and ask for Information.

To report telephone trouble dial 0 and ask for Repair Service.

Do not move receiver hook up and down. This will cause wrong numbers, or if you are talking, will cause the line to disconnect.

Business Transactions With the Company.....Dial 0 and Ask for 9011
To Report a Fire.....Dial 215-1 or 220-1
For Police.....Dial 215-1
For the Telephone Number or Address of the Nearest Federal Bureau of Investigation Office.....Dial 0 and Ask for Information

---

A C L Depot ----------244-1
Acree E C residence ----------258-6
Anderson R O residence----------351-1
Armstrong K N residence ----------240-1

B

B & S Store ----------348-6
Baines Fernie Mrs residence----------296-3
Baines J Clifton residence country----------296-4
Baines J I residence country----------296-6
Baines O B Farm----------296-8
Baines O B Hardware----------256-1
Baines O B residence ----------354-1
Baker J R residence ----------353-6
Baker John R bus ----------283-1
Banks C V residence----------364-1
Baptist Parsonage ----------273-6
Barbee Allen C residence ----------320-6
Barbee C S residence----------297-8
Barbee's Cash Market----------214-1
Barnes Cash Gro ----------217-1
Barnes M T residence ----------326-1
Bartholomew L T residence ----------352-1
Bartholomew W L residence----------208-2
Bass Otto residence----------375-1
Bass R K residence ----------331-1
Bass Ralph I residence ----------326-6
Batts L M residence----------296-1
Bell Marion L residence ----------282-6
Bell William M residence----------250-1
Bissette B R residence country----------297-3
Bissette B T Recreation Parlor----------343-1
Bissette E D residence country----------298-2
Bissette Elmo Mrs residence ----------317-6
Bissette F D gen mdse----------264-1
Bissette F D residence ----------277-1
Bissette J D residence Country----------298-7
Bissette W C residence country----------298-4
Bissette W J residence ----------350-1
Bowden Walter Mrs residence----------221-1
Branham Furniture Co----------367-6
Brantley Annie residence----------365-1
Brantley C B Mrs residence ----------321-1
Brantley Chas residence ----------329-1
Brantley Edwin H residence----------224-6

BUILDERS SUPPLY CO.

EVERYTHING TO BUILD ANYTHING

SPRING HOPE, N. C.

Dial 272-1

BRANTLEY-WOOD & CO.

GENERAL MERCHANTS - FUNERAL DIRECTORS

DAY DIAL 242-1 **Spring Hope, N. C.** **NIGHT DIAL 329-1 or 265-1**

Brantley H L residence----------293-6
Brantley Hobart ofc----------268-1
Brantley Hobart residence ----------346-6
Brantley J C Dr ofc----------263-1
Brantley S W residence ----------267-1
Brantley Smith Allen residence ----------267-6
Brantley W S residence country----------295-8
Brantley Warren residence----------366-1
BRANTLEY-WOOD & CO----------242-1
Brown John H Jr residence----------358-6
Bryant Gwendolyn Miss residence----------205-6
Bryant H R residence----------286-1
BUILDERS SUPPLY CO----------272-1
Bulluck E C residence ----------269-1
Bunn Braxton residence country----------295-2
Bunn C S residence----------295-9
Bunn G W Jr residence ----------328-1
Bunn Geo W residence ----------346-1
Bunn Phil Carter residence ----------346-1
Bunn R R residence country----------296-2
Bunn's Cleaners----------246-1

C

Carolina Power & Light Co ----------255-1
Chamblee F G Dr ofc----------343-6
Chamblee F G Dr residence ----------351-6
City Market ----------218-1
Collie Annie Mrs residence ----------355-6
Collie Earl residence----------362-6
Collie Nick residence ----------330-1
Collie Ray Mrs residence----------294-1
Collie's Radio Sales & Service----------292-1

COLLIE'S RADIO SALES & SERVICE
Motorola Car & Home Radios
Radio Repairs
Spring Hope N C----------292-1

Colonial Frozen Foods ----------248-1
Cooper C L bus----------208-6
Coppedge R S residence ----------235-1
Corner Store The ----------357-1
Creech B J residence ----------323-1

D

Daniel E C residence----------324-6
Daniel J G residence country----------295-4
Daniel P E residence ----------324-1
Daniels H D residence----------371-1
Delbridge W C residence----------369-1
Denton L P residence country----------296-0

E

Eason Theo residence ----------325-1
Edwards Bros ----------322-1
Edwards C E residence country----------297-4
Edwards Cecil C residence----------366-6
EDWARDS CLOTHING STORE----------367-1
Edwards Devon Store----------335-6
Edwards F S residence----------237-6
Edwards J T residence ----------266-6
Edwards Jack residence----------365-6
Edwards M E residence ----------275-1
Edwards O G Mrs residence ----------237-1
Edwards William G residence----------202-1

F

Fairview Service Store ----------259-1
Farr I C residence----------255-1
Finch Charles residence country----------297-7
Finch James residence Country----------298-3
Finch N B residence ----------350-6
First Baptist Church----------288-1
First-Citizens Bank & Trust Co----------236-1
Fixit-Shop ----------270-1
Frazier Graham Mrs residence ----------251-1
Fulghum Verna Mae residence----------369-6

G

Gardner Rufus residence----------247-6
Gay J L Mrs residence ----------347-1
Gay Thomas residence----------368-6
Geddie R T residence ----------266-1
Glover P W residence country----------298-9
Glover P W Store Country----------298-1
Green Warren residence----------201-6
Green's W B Fish Market----------360-1
Greene J A residence ----------211-1
Gresham J A residence----------241-1

H

Harper E P residence country----------295-6
Harper L L residence Country----------297-1
Hathaway J M residence----------250-6
Hedgepeth R K residence----------368-1
Heflin R L residence----------372-1
Herndon David residence----------241-6
Hinton B P residence ----------311-1
Hollingsworth T B residence ----------265-1
Honeycutt A L residence----------247-1
Honeycutt's Market----------280-6
Hunniecutt J H Mrs residence ----------323-6
Hunnings S L residence----------212-6

J

Jackson H B residence----------249-1
Jackson L L ofc----------360-6
Johnson C C residence----------325-6
Jones Z V ofc----------334-1
Joyner C J Mrs residence----------291-6

L

L & M Motor Co ----------234-1
Lamb O G residence ----------274-6
Lamm Edna B Mrs residence Country----------296-5
Lamm Harvey residence ----------276-6
Lamm Moses Mrs residence ----------238-6
Lamm S E residence----------359-1
Lamm Stanley L Store----------280-1
Lassiter C W residence ----------243-1
Lassiter G C residence ----------337-1
Laughter Ollie residence ----------333-1
Liles D L bus ----------9101
Liles D L residence ----------276-1
Lucille Beauty Shop ----------318-1
Luper J D residence ----------316-1

M

M & W Oil Company----------207-1
Mallison E M residence ----------274-1
Mallison's Flower Shop----------361-1
Manning Guy residence----------206-1
Marshbourne G W residence ----------342-6
Matthews Caswell residence----------253-6

BRANHAM FURNITURE CO.

QUALITY WHERE PRICE MEETS

SPRING HOPE, N. C. **DIAL 367-6**

SOUTHSIDE PHARMACY DIAL

A Good Drug Store SPRING HOPE, N. C. **232-1**

Matthews Harold Mrs residence----------288-6
Matthews John C bus ----------312-1
May A F Mrs residence ----------347-6
May Alfred T Mrs residence ----------226-1
May C H residence ----------261-6
May Edgar W Mrs residence ----------359-6
May G J residence ----------253-1
May J O Mrs residence ----------261-1
May S R residence ----------279-1
May's Service Station ----------271-1
Methodist Parsonage ----------355-1
Mitchell M B residence ----------257-6
Mitchell M M residence ----------348-1
Mitchell R E residence ----------248-6
Mitchell R I & Sons Inc----------216-1
Moore Bruce Mrs residence----------212-1
Moore Carrie Mrs residence----------201-1
Morgan B E residence ----------219-1
Morgan B G residence ----------231-1
Morgan C D Mrs residence country----------298-6
Morgan C W residence----------287-1
Morgan J A residence ----------340-1
Morgan J W Mrs residence----------293-1
Morgan Sallie M Mrs residence----------284-1
Morris Effie Mae Mrs residence ----------352-6
MOSS ESSO SERVICE----------310-1
Moss O B ofc----------254-1
Moss O B residence ----------281-1
Mullen Reginald O residence ----------347-6
Murray L W Mrs residence ----------238-1
Murray M G residence country----------298-8
Murray O Bruce residence----------330-6
Murray's Cleaners ----------252-1

Mc

McGregor Lee residence----------373-6
McIntyre W H residence Country----------295-7

N

Neville Gus residence ----------356-6

O

Ohree Allen residence----------203-6

P

Pace Willard residence----------362-1
Parrish M V residence ----------341-1
Pearce Jimmie residence ----------273-1
Pearson C L residence ----------344-1
Pierce J P residence ----------339-1
Pitts J J ins----------268-1
Pitts R L residence ----------229-1
Pitts W P residence ----------327-1
Police Department ----------215-1
Privette M H residence ----------239-1
Purkerson Earl residence----------205-1
Purkerson Edward residence----------336-6
Pysher T Bishop ofc----------270-1

R

RADIO LEKTRIK SHOP----------249-6
Reams Percy residence ----------345-1
Richardson Clement residence ----------233-6
Richardson H D residence country----------297-2
Roberson F L residence country----------295-3
Roberson Jno W residence Stanhope----------315-2
Roberson W R & Co Stanhope----------315-1

S

Sanders J J residence ----------356-1
Saunders W O residence ----------230-1
Savage J E residence ----------257-1
Sawyer E H residence ----------219-6
Sawyer E H Jr residence----------202-6
SOUTHSIDE PHARMACY----------232-1
Spaulding High School ----------358-1
Spring Hope Cafe ----------278-1
Spring Hope Colored Teacherage ----------358-2
Spring Hope Electric Co----------204-1
Spring Hope Enterprise----------289-1
Spring Hope Grocery Co ----------228-1
Spring Hope High School----------370-1
Spring Hope Mutual Burial Ass'n Inc ----------349-1
Spring Hope Oil Mill----------313-1
Spring Hope Town of
Mayor's Ofc----------220-1
Stallings N H residence ----------317-1
Stancil J D Jr residence Country----------297-6
Stedman Stores Co ----------260-1
Stevens Rex A residence----------329-6
Stevens Rex Agriculture Dept----------370-6
Stott J F Mrs residence----------364-6
Strickland Roger residence country----------296-7
Strickland W H Mrs residence country----------296-9
Sykes Bruce W residence ----------347-6
Sykes Johnnie Duck residence----------373-1
Sykes Julian residence----------374-1

T

Town of Spring Hope--------See Spring Hope Town of
Tunnell J A Mrs residence ----------227-1

U

Upchurch J E residence ----------336-1

V

Vann J R Dr ofc----------332-1
Vann J R Dr residence ----------285-1
Vester E F residence ----------233-1
Vester E H residence ----------338-1
Vester R C residence Railroad St----------338-6
Vicky's Beauty Salon----------363-1

W

Wachtel Martin L residence----------243-6
Warren Woodrow residence----------320-1
Weaver D C residence ----------342-1
Weaver J B residence----------224-1
Weaver Van Mrs residence ----------353-1
Wheless Geo A residence ----------335-1
Wheless Jno R Dr residence ----------245-1
Wheless W P Dr ofc----------262-1
Wheless W P Dr residence ----------213-1
Wilder Charlie residence ----------344-6
Wilder R E Mrs residence----------208-1
Williams G H residence ----------229-6
Williams Gladys residence----------203-1
Williams R E Mrs residence----------221-6
Wood B F residence ----------319-1
Wood David B residence----------286-6
WOOD & SYKES MOTOR CO----------345-6

Y

Yarbough L B Mrs residence ----------225-1

MALLISON'S FLOWER SHOP

The Beauty of our Business is Flowers

Night Dial 274-1 **Day Dial 361-1**

WHITAKERS, N. C.

INSTRUCTIONS

First consult the directory for the number you want to call, remove the receiver from the hook and listen for dial tone and dial the number wanted.

If, after having dialed the correct number you get the busy tone, this indicates that the number you are calling is being used by someone else. Hang up the receiver and call again later.

When answering your telephone do not say, "Hello." Say, this is number 221 or whatever your telephone number may be. This will enable the calling party to know whether or not he has dialed the right number, and will eliminate useless conversation.

Should you wish to make a second call, pull the receiver hook down and hold it in this position for about 5 seconds. Release the hook, and dial the number wanted.

To call a subscriber on your own line, take down your receiver. If the line is clear, dial number 7 and the last figure of your own number and the last figure of the number desired. Hang up the receiver. Your bell will then ring and the called party's bell will ring. When the called party answers your bell will stop ringing. Remove your receiver and talk. If the called party does not answer you may stop the bells from ringing by removing the receiver from the hook, and replacing it.

Codes for party lines are as follows:

Tel. Number	Code Number	Ringing Code
221-1	1	1 long ring
221-2	2	2 short rings
221-3	3	3 short rings
221-4	4	4 short rings
221-5	5	1 long and 1 short ring
221-6	6	1 long ring
221-7	7	2 short rings
221-8	8	3 short rings
221-9	9	4 short rings
221-0	0	1 long and 1 short ring

To call Long Distance Dial 0.

To call Information Dial 0 and ask for Information.

To report telephone trouble Dial 0 and ask for Repair Service.

Business Transactions With the Company.....Dial 0 and Ask for Enfield 9000

To Report a Fire.....Dial 201-1

For Police.....Dial 201-1

For the Telephone Number or Address of the Nearest Federal Bureau of Investigation Office.....Dial 0 and Ask for Information

---

Alford Cleaners----------272-6
Alford J P r----------210-1
Allen Hugh L r----------286-1
Alston Clennie Miss r----------248-1
Anderson S T r----------287-1
Anderson Sam W r----------226-1

B

Barnhill H G r----------282-6
Battle Nannie Miss r----------277-1
Bell Elvin M r----------233-1
Blackman F L r----------267-6
Bond Sarah Mrs r----------250-6
Bowers Construction Co----------298-1
Bradley J R r----------283-6
Bradley R A r----------266-6
Bradley R R r----------252-6
Bradley Supply Store----------236-1
Bradley Wiley G r----------245-6
Branch Funeral Home----------246-1
Braswell H A r----------216-6
Braswell Henry A r----------267-1
Braswell J C Mrs r----------258-1
Braswell Jessie C Mrs r----------228-6
Braswell W T r----------213-2
Bunn R M r----------290-6
BURNETT & ETHERIDGE STORE----------242-1
BURNETTE DRUG STORE----------251-1
Burnette J P r----------217-1

C

Carlisle J R r----------234-1
Carter J E r----------253-1
Carter's Auto Service----------294-6
Chadwick Alice Mrs r----------233-6
Cobb S H Jr r----------225-1
Cobb Sam Mrs r----------238-1
CONSOLIDATED VENEER CO----------204-1
Crissman Curtis r----------254-6
Cutchin Carmine Miss r----------273-1
Cutchin J E r----------291-6
Cutchin J H Dr ofc----------257-1

DAVENPORT RADIO SERVICE

REPAIRS ON ALL MAKE RADIOS & ELECTRICAL APPLIANCES

Dial 206-1

CONSOLIDATED VENEER CO. **Dial 204-1**
HIGHEST PRICES PAID FOR FIRST CLASS HARDWOOD LOGS **WHITAKERS, N. C.**

Cutchin J H Dr r----272-1
Cutchin J M Sales Stables----239-1
Cutchin J M r----269-6
Cutchin J M III r----215-6
Cutchin J S Jr r----286-6
Cutchin Richard S Ins Agency----247-1
Cutchin Richard S r----261-6

D

Davenport J W Mrs r----280-1
Davenport Radio Service----206-1
Davis Lewis r----223-1
Denson S L r----227-6
Denton Cicero r----229-1
Denton E C Dr dntst----232-6
Denton E C Dr r----229-1
Denton Thomas Roy r----223-6
Dickens Joe S Store----297-6
Doughtie Ed Serv Sta----988-1
Doughtie Ed r----270-1
Draughon E B r----215-1
Draughon L L Mrs r----292-6

E

Etheridge Alton Mrs r----248-6
Etheridge Claude r----212-1
Eureka Farm----212-2
Store Country----212-6
Wilcox Farm----212-7
Etheridge H L r----274-6
Etheridge J M r----255-1

G

Garrett Jake S r----265-1
Gray V B r----279-6
Greene E M r----254-1
Gunter Walter bus----203-1

H

H & M Department Store----242-6
Hamill F A r----220-1
Harris Gulf Service----203-6
Hines C E Mrs r----202-1
Hull Russell W r----250-1
Hull's Sinclair Serv Sta----279-1
HUNTER JULIUS A GARAGE----271-1
Hunter W E r----220-6

J

Jones' Cafe----297-1
Jones Luther Mrs r----294-1

K

Knight K C r----217-6

L

Ladd R H Mrs r----287-6
Latham Mary H Miss r----218-6
Lawrence W B r----234-6

M

Mann O DeWitt r----221-1
Mann W R r----265-6
Mann Z G bus----240-1
Mann Z G r----221-1
Marks Charles r----226-6
Marks J R r----261-1
Massey Robert D r----256-6
Mayo A G r----268-1
Methodist Parsonage----292-1
Moore Gaston B r----207-6
Moore I F r----275-1
Moore J C Elder r----260-6
Morris Robert O r----278-6

N

Neville Ben H atty----232-1
Neville Ben H r----253-6
Neville E K r----202-6

O

Oak Theatre----239-6
O'Neal Charlie r----218-1

P

Parker Billy Mrs r----238-6
Parker J R r----256-1
Peacock C B Dr r----235-1
Peele J N r----241-1
Peoples Bank & Trust Co----244-1
Peoples Supply gen mdse----295-1
Phelps T R r----266-1
Pittman A D Mrs r----207-1
Pittman E T r----227-1
Pittman L L r----213-6
Pittman Lillian Miss r----264-1
Powell Ida Ward r----285-1
Powell Willie r----243-6
Price W J r----268-6

R

Ray J C Mrs r----216-1
Reid J W r----290-1
Rennie A B Mrs r----263-1
Rosser W O atty----260-1
Rosser W O r----274-1

S

Stallings Bob Mrs r----249-1
Stallings R W Mrs r----275-6
Stallings Sallie Miss r----269-1
Stedman Stores Co----205-1
Strickland B A ins----208-1
Strickland B A r----283-1

T

Taylor A G r----273-6
Taylor Glenn F r----291-1
Taylor K C r----209-1
Taylor O B ofc----237-1
Taylor O B r----284-1
Tetterton F E r----252-1

BURNETT & ETHERIDGE STORE
THE STORE OF QUALITY MERCHANDISE
WHITAKERS, N. C. **DIAL 242-1**

JULIUS A. HUNTER GARAGE *Dial 271-1*
AMOCO PRODUCTS GENERAL REPAIRS PENNZOIL
TIRES, TUBES, BATTERIES AND ACCESSORIES WHITAKERS, N. C.

Thompson W P r----------235-6
Tom's Outlet Store----------205-6
Town of Whitakers----------See Whitakers Town of
Tucker G F Mrs r----------222-1

V

VA ELECTRIC & POWER CO
District Representative----------219-1
Valentine & Garner----------293-1

W

Ward Carrie B Mrs r----------208-6
Weaver R F r----------229-6
Weaver W E r----------209-6
Weeks J Stancil r----------241-6
Weeks Paul D r----------259-1
Wells A A r----------280-6
Wester Willie M r----------282-1
Whitakers Beauty Shop----------293-6
Whitakers Furniture Co----------276-1
Whitakers High School----------255-6
Whitakers Implement Co----------270-6
Whitehead Cecil r----------231-6
Whitehead S L bus sta----------262-6
Whitehead S L r----------262-1
Whitakers Town of
Fire & Police----------201-1
Mayor's Ofc----------230-6
Whitley J F Mrs r----------278-1
Wiggins Prince bus----------243-1
Wimer F L r----------224-6
Wimer Fred Jr r----------224-1
Winstead R W Mrs r----------222-6

FRIENDS ARE NEARER *by* TELEPHONE

Lack of time to visit is no excuse for allowing friendships to lapse—when you have a telephone. ● You have only to pick up your telephone to have pleasant chats with friends, across town or across country.

IT'S *Easy to Shop* THIS WAY...

You've had it happen yourself—no doubt many times. Wanted to have a rug mended, a chair upholstered, or a new set of awnings for the sun porch.

Who'll do it? Easy, if you turn to the Classified Directory—in the back of your Telephone Directory.

There you will find a list of dealers in all kinds of goods and services—arranged alphabetically by what they sell. You just glance down the list and pick the dealer you want.

You'll save time and bother if you'll let the Classified Telephone Directory help you with your shopping.

CAROLINA TELEPHONE AND TELEGRAPH COMPANY

CTT4

Use These

CONVENIENT CALENDARS

for reference

1948

JANUARY	FEBRUARY	MARCH	APRIL	MAY	JUNE
S M T W T F S	S M T W T F S	S M T W T F S	S M T W T F S	S M T W T F S	S M T W T F S
1 2 3	1 2 3 4 5 6 7	1 2 3 4 5 6	1 2 3	1	1 2 3 4 5
4 5 6 7 8 9 10	8 9 10 11 12 13 14	7 8 9 10 11 12 13	4 5 8 7 6 9 10	2 3 4 5 6 7 8	6 7 8 9 10 11 12
11 12 13 14 15 16 17	15 16 17 18 19 20 21	14 15 16 17 18 19 20	11 12 13 14 15 16 17	9 10 11 12 13 14 15	13 14 15 16 17 18 19
18 19 20 21 22 23 24	22 23 24 25 26 27 28	21 22 23 24 25 26 27	18 19 20 21 22 23 24	16 17 18 19 20 21 22	20 21 22 23 24 25 26
25 26 27 28 29 30 31	29	28 29 30 31	25 26 27 28 29 30	23 24 25 26 27 28 29	27 28 29 30
				30 31	

JULY	AUGUST	SEPTEMBER	OCTOBER	NOVEMBER	DECEMBER
S M T W T F S	S M T W T F S	S M T W T F S	S M T W T F S	S M T W T F S	S M T W T F S
1 2 3	1 2 3 4 5 6 7	1 2 3 4	1 2	1 2 3 4 5 6	1 2 3 4
4 5 8 7 8 9 10	8 9 10 11 12 13 14	5 8 7 8 9 10 11	3 4 5 6 7 8 9	7 8 9 10 11 12 13	5 6 7 8 9 10 11
11 12 13 14 15 16 17	15 16 17 18 19 20 21	12 13 14 15 16 17 18	10 11 12 13 14 15 16	14 15 16 17 18 19 20	12 13 14 15 16 17 18
18 19 20 21 22 23 24	22 23 24 25 26 27 28	19 20 21 22 23 24 25	17 18 19 20 21 22 23	21 22 23 24 25 26 27	19 20 21 22 23 24 25
26 26 27 26 29 30 31	29 30 31	26 27 28 29 30	24 25 26 27 28 29 30	28 29 30	26 27 28 29 30 31
			31		

1949

JANUARY	FEBRUARY	MARCH	APRIL	MAY	JUNE
S M T W T F S	S M T W T F S	S M T W T F S	S M T W T F S	S M T W T F S	S M T W T F S
1	1 2 3 4 5	1 2 3 4 5	1 2	1 2 3 4 5 6 7	1 2 3 4
2 3 4 5 6 7 8	6 7 8 9 10 11 12	6 7 8 9 10 11 12	3 4 5 6 7 8 9	8 9 10 11 12 13 14	5 6 7 8 9 10 11
9 10 11 12 13 14 15	13 14 15 16 17 18 19	13 14 15 16 17 18 19	10 11 12 13 14 15 16	15 16 17 18 19 20 21	12 13 14 15 16 17 18
16 17 18 19 20 21 22	20 21 22 23 24 25 26	20 21 22 23 24 25 26	17 18 19 20 21 22 23	22 23 24 25 26 27 28	19 20 21 22 23 24 25
23 24 25 26 27 28 29	27 28	27 28 29 30 31	24 25 26 27 28 29 30	29 30 31	26 27 28 29 30
30 31					

JULY	AUGUST	SEPTEMBER	OCTOBER	NOVEMBER	DECEMBER
S M T W T F S	S M T W T F S	S M T W T F S	S M T W T F S	S M T W T F S	S M T W T F S
1 2	1 2 3 4 5 6	1 2 3	1	1 2 3 4 5	1 2 3
3 4 6 6 7 8 9	7 8 9 10 11 12 13	4 5 6 7 8 9 10	2 3 4 5 6 7 8	6 7 8 9 10 11 12	4 5 6 7 8 9 10
10 11 12 13 14 15 16	14 15 16 17 18 19 20	11 12 13 14 15 16 17	9 10 11 12 13 14 15	13 14 15 16 17 18 19	11 12 13 14 15 16 17
17 18 19 20 21 22 23	21 22 23 24 25 26 27	18 19 20 21 22 23 24	16 17 18 19 20 21 22	20 21 22 23 24 25 26	18 19 20 21 22 23 24
24 25 26 27 28 29 30	28 29 30 31	25 26 27 28 29 30	23 24 25 26 27 28 29	27 28 29 30	25 26 27 28 29 30 31
31			30 31		

1950

JANUARY	FEBRUARY	MARCH	APRIL	MAY	JUNE
S M T W T F S	S M T W T F S	S M T W T F S	S M T W T F S	S M T W T F S	S M T W T F S
1 2 3 4 5 8 7	1 2 3 4	1 2 3 4	1	1 2 3 4 5 6	1 2 3
8 9 10 11 12 13 14	5 6 7 8 9 10 11	6 6 7 8 9 10 11	2 3 4 5 6 7 8	7 8 9 10 11 12 13	4 5 6 7 8 9 10
15 16 17 18 19 26 21	12 13 14 15 16 17 18	12 13 14 15 16 17 18	9 10 11 12 13 14 15	14 15 16 17 18 19 20	11 12 13 14 15 16 17
22 23 24 25 26 27 28	19 20 21 22 23 24 25	19 20 21 22 23 24 25	16 17 18 19 20 21 22	21 22 23 24 25 26 27	18 19 20 21 22 23 24
29 30 31	26 27 28	26 27 28 29 30 31	23 24 25 26 27 28 29	28 29 30 31	25 26 27 28 29 30
			30		

JULY	AUGUST	SEPTEMBER	OCTOBER	NOVEMBER	DECEMBER
S M T W T F S	S M T W T F S	S M T W T F S	S M T W T F S	S M T W T F S	S M T W T F S
1	1 2 3 4 5	1 2	1 2 3 4 5 6 7	1 2 3 4	1 2
2 3 4 6 6 7 8	6 7 8 9 10 11 12	3 4 5 6 7 8 9	8 9 10 11 12 13 14	5 6 7 8 9 10 11	3 4 5 6 7 8 9
9 10 11 12 13 14 15	13 14 15 16 17 18 19	10 11 12 13 14 15 16	15 16 17 18 19 20 21	12 13 14 15 16 17 18	10 11 12 13 14 15 16
16 17 18 19 20 21 22	20 21 22 23 24 25 26	17 18 19 20 21 22 23	22 23 24 25 26 27 28	19 20 21 22 23 24 25	17 18 19 20 21 22 23
23 24 25 26 27 28 29	27 28 29 30 31	24 25 26 27 28 29 30	29 30 31	26 27 28 29 30	24 25 26 27 28 29 30
30 31					31

Buy

UNITED STATES SAVINGS BONDS

Add to Your Future SECURITY

Fire Alarm System of Rocky Mount

Box No.	Location
12	Sunset Av. & Main St.
13	Sunset Av. & Franklin St.
14	Sunset Av. & Howell St.
15	Star & Tillery Sts.
16	Sunset Av. & Vyne St.
17	Thomas & Church Sts.
18	Falls Rd. & Church St.
19	Sunset Av. & Mayo St.
21	Rose St. & Atlantic Av.
23	Myrtle & Highland Avs.
24	Atlantic & Highland Avs.
25	Tarboro & Washington Sts.
26	Atlantic Av. & Goldleaf St.
27	Fire Station No. 1
28	Thomas & Lexington Sts.
29	Tarboro & George Sts.
31	Tarboro & Arlington Sts.
32	Main & Hill Sts.
34	Clark & Mitchell Sts.
35	Washington & Edgecombe Sts
36	Clark & Edgecombe Sts.
37	Arlington & Bassett Sts.
38	Clark St. & Redgate Av.
39	Tarboro & Daughtry Sts.
41	Church & Bassett Sts.
42	Nash & Church Sts.
43	Ricks Hotel
44	Cambridge Hotel
45	Pine & Chester Sts.
46	Hammond & Franklin Sts.
47	Grace & Hammond Sts:
48	Church & Andrews Sts.
49	Villa & Nash Sts.
51	Falls Rd. & Ridge St.
52	Church St. & Grand Av.
53	Falls Rd. & N. Grace St.
54	Jefferson & Royal Sts.
56	Falls Rd. & Elm St.
57	Peachtree St. & Trevathan Av.
61	Cokey Rd. & Redgate Av.
62	Church & Henry Sts.
63	Church St. & Nashville Rd.
64	Cokey Rd. & Short St.
65	Washington & Dunn Sts.
112	Thomas & Pine Sts.
113	Grace & Nance Sts.
114	Ridge St. & Caromount Mills
116	China American Tobacco Co.

Box No.	Location
121	Taylor & Beal Sts.
122	A. C. L. RR. Shop
123	Sunset Av. & Thomas St.
152	Thomas & Grace Sts.
211	E. Grand & Pennsylvania Avs.
212	Goldleaf & Myrtle Sts.
213	Thomas & Raleigh Sts.
214	Woodland Av. & Holly St.
215	Virginia & Carolina Avs.
216	Sycamore & Mercer Sts.
217	Rose & Daughtry Sts.
221	Holly & Main Sts.
222	Albemarle & Virginia Avs.
223	Rose & Madison Sts.
224	Durham & Raleigh Sts.
312	School & Mercer Sts.
313	Hill & Mercer Sts.
314	Midway & Cypress Sts.
315	Sycamore & Pineview Sts.
321	Branch & Green Sts. (Bassett School)
323	Cokey Rd. & Norfolk St:
341	Raleigh & Marigold Sts. (High School)
351	Washington & Marigold Sts.
411	Tillery & Hammond Sts.
412	Franklin & James Sts. (Battle School)
413	Howell & O'Berry Sts.
415	Raleigh Rd. & Grace St.
421	Pearl & Gay Sts. (Cord Mill)
422	West Haven Blvd. & Piedmont Av.
423	Raleigh Rd. & Henry St.
424	Glenn Av. & West Haven Blvd.
433	Main & Hammond Sts.
451	Nash & Pearl Sts.
512	Columbia Av. & Oak St.
513	Braswell & Avent Sts.
611	Church & Bennett Sts.
612	Cokey Rd. & Buena Vista Av.
613	Rex & Branch Sts.
614	Cleveland & Luper Sts.
615	Paul St. & Boone Rd.
621	Nashville Rd. & Silk Mill
622	Raleigh & Nashville Rds.
623	Raleigh Rd. & Beaman St.
624	Church & Union Sts.

"Where to buy it"

——USE THE——

CLASSIFIED

TELEPHONE DIRECTORY

First locate the heading describing the article or service you wish. Under this heading you will find the concerns handling what you want. The advertisements are in detail and provide more complete information.

When you need some nationally known product (Trade-Marked) you will find many of them alphabetically listed with the information.

FIND "WHERE TO BUY IT" IN THE

Classified...

TELEPHONE DIRECTORY

Facts about

ROCKY MOUNT

AIR LINES—1
AREA—7 Sq. Miles
BANKS—3
CHURCHES—58
HIGHWAYS—U. S. 301, 64; State 43, 95
HOSPITALS—3
HOTELS—4
MANUFACTURING—64 Industrial Plants

Some Ways In Which The Classified Yellow Pages Can Help You

Radio Service

Batteries

Plumbers

Laundries

Druggists

Beauty Shops

- You are looking for a radio repair shop or beauty shop that has been recommended to you, but you have forgotten the exact name of the firm. Look in the Yellow Pages.
- You are a newcomer in the neighborhood and want to call a nearby drug store for quick service. Look in the Yellow Pages.
- Battery trouble develops. You want to try a new battery which you have seen advertised but do not know where to find it. Look in the Yellow Pages.
- You plan to install a stoker and are considering various types and makes. Look in the Yellow Pages.
- You call some plumber occasionally and due to the unusual spelling of the name or for other reasons it cannot be remembered. Look in the Yellow Pages.
- You want to send an expensive garment to a reliable laundry where you can be assured of first class work. Look in the Yellow Pages.
- You are going away and you want to have something valuable stored during your absence with a firm that can give you the necessary protection. Look in the Yellow Pages.
- You want your refrigerator or automobile serviced by an authorized dealer, but do not know his name. Look in the Yellow Pages.

SHOP THE EASY WAY IN THE

Classified... YELLOW PAGES

NEWSPAPERS—1
PARKS & PLAYGROUNDS—17
POPULATION—34,000, 1948 Estimate
RADIO STATIONS—3
RAILROADS—1
SCHOOLS—Public 11, Business 1, Parochial 1
ROCKY MOUNT . . . "The Trading Center of Northeastern North Carolina."

For Further Information Write or Telephone

Chamber of Commerce

Telephone 8509

Rocky Mount, N. C.

ROCKY MOUNT

Classified Telephone Directory

The Classified Telephone Directory is published for the benefit and convenience of our subscribers. Each business subscriber is given one listing under one general classification without cost. The Telephone Company assumes no responsibility or liability for errors or omissions occurring in the Classified Telephone Directory. Errors or omissions will be corrected if reported by letter to the Company.

All subscribers (both residence and business) are listed alphabetically on the preceding white pages. The following pages (yellow) list only business subscribers.

CORRECTED THROUGH OCTOBER 17, 1949

Abattoirs

Bulluck Z B Planters St----------4987

Accountants—Certified Public

Butler Frank E CPA Municipal Bl----------2-2412
Greathouse Frank L & Co CPA's Five Points Bl----7721
Perkinson B E CPA Peoples Bk Bl----------2-2266
Shaw Sydney H CPA Planters Bk Bl----------2-1211

Accountants—Tax Return

—See Tax Service

Accounting Machines

BURROUGHS ACCOUNTING MACHINES—
BURROUGHS ADDING MACHINE CO
117 Coast Line St----------4619
ELLIOTT-FISHER ACCOUNTING MACHINES—
CAROLINA OFFICE EQUIPMENT CO
147 S Main St----------2-1196
NATIONAL ACCOUNTING MACHINES—
NATIONAL CASH REGISTER CO
906 Falls Rd----------2-1728
SUNDSTRAND ACCOUNTING MACHINES—
CAROLINA OFFICE EQUIPMENT CO
147 S Main St----------2-1196

When you want to find a firm that sells some commodity or service which you buy only occasionally and you do not know who sells it, look in the Classified Telephone Directory — It will help you.

Carolina Advertising Service

R. D. FLEMING, Owner & Mgr.

"Good Advertising Creates Good Business"

Art Calendars—Desk Calendars
Wood Pencils—Mechanical Pencils
Greetings—Leather Novelties
of All Descriptions

Dial 4666

225 Rose St. Night Dial 7754 (A-20)

Adding Machines

ALLEN R C ADDING MACHINES—
ROCKY MOUNT CASH REGISTER EXCHANGE
Marigold & Washington Sts----------2-3161
BURROUGHS ADDING MACHINES—
BURROUGHS ADDING MACHINE CO
117 Coast Line St----------4619
Powell Business Equipment Co 142 Howard St------6815
REMINGTON RAND ADDING MACHINES—
ROCKY MOUNT CASH REGISTER EXCHANGE
Marigold & Washington Sts----------2-3161
SUNDSTRAND ADDING MACHINES—
CAROLINA OFFICE EQUIPMENT CO
147 S Main St----------2-1196
VICTOR ADDING MACHINES—
HUDSON TYPEWRITER CO
163 S Washington St----------5476

Adjusters

King W E Peoples Bk Bl----------5959

Adjusters—Insurance

GAY & TAYLOR INSURANCE ADJUSTERS
233 Hammond St----------7168
Nelson N A Daniel's Bl----------2-1218

Advertising

CAROLINA TELEPHONE AND TELEGRAPH COMPANY

The Classified Telephone
Directory Is a
BUYERS' GUIDE
Published For Your Convenience
Where People Look When Ready to Buy

143 N Washington St----------9011

Advertising—Aerial

Rocky Mount Air Service Hwy 301 North----------8052

Advertising Novelties

—See Advertising Specialties

Advertising Specialties

Carolina Advertising Service 225 Rose St----------4666
(See Advertisement This Page)

When an emergency arises, look in the Classified Telephone Directory—It will help you.

Agricultural Implements

ALLIS-CHALMERS FARM MACHINERY SALES & SERVICE—
DILLON-WEAVER IMPLEMENT CO
821 S Church St----------2-2151
Barkley & Jordan Service
Leader Tractors & Farm Equipment
Hwy 301 South----------2-3136
Braswell M C Co Battleboro N C----------5BB1
Daniel Co The S Church St Ext----------2-3725
Dillon-Weaver Implement Co 821 S Church St------2-2151

J I CASE FARM MACHINERY & TRACTORS—
DANIEL CO THE
S Church St Ext----------2-3725

JOHN DEERE FARM MACHINERY & TRACTORS—
JOHNSON COTTON CO
S Church St Ext----------6168
Johnson Cotton Co S Church St Ext----------6168

MASSEY-HARRIS FARM IMPLEMENTS—
GORHAM J S HARDWARE CO INC
239 Tarboro St----------8119

NACO FARM SUPPLY STORE
McCormick Deering, International & Root
Dusting Equipment
615 N Church St----------2-4174
New Holland Machine Co 209 S Church St----------5147
Rocky Mount Tractor Co 925 Cokey Rd----------6622

Air Conditioning Equipment

CARRIER AIR CONDITIONING

A name recognized the world over for fine air conditioning. Individual units or complete systems for stores, offices, buildings, industries, homes. Engineering aid, prompt service.

"FOR INFORMATION CALL"
RALEIGH, N. C.
AIR CONDITIONING SYSTEMS
STAHL-RIDER CO
117 E Davie Raleigh N C--------Call Long Distance

CHRYSLER AIRTEMP AIR CONDITIONERS

One of the world's leading producers of "Packaged" Air Conditioners for Stores, shops, offices, hotels, and industrial plants. MADE, SOLD, AND WARRANTED BY CHRYSLER CORPORATION.

"WHERE TO BUY IT"
Pemberton Inc 343 S Washington St----------2-3964

DAVIS REFRIGERATION SERVICE
Sales & Service
1034 S Church St----------8454

FRIGIDAIRE AIR CONDITIONING EQUIPMENT

Frigidaire unit package and central system air conditioners for homes, offices, stores, industries. Also, display cases; reach-ins; water, milk and beverage coolers; home freezers and others.

"WHERE TO CALL"
SALES & SERVICE DEALERS
Standard Electric Co 125 N Main St--------2-1155

Pemberton Inc 343 S Washington St----------2-3964

First Aid in finding someone to do that repair job are the yellow pages of this directory.

Air Conditioning Equipment—(Cont'd)

PHILCO AIR CONDITIONERS

Portable units for individual rooms in homes, apartments, offices, etc. Attractive, efficient, reasonably-priced. Easily and quickly installed Buy Philco for quality and value.

"WHERE TO BUY THEM"
SERVICE DEALERS
Williams Refrigeration Service
152 S Washington St----------2-2068

TYPHOON AIR CONDITIONING

A respected name in air conditioning since 1909.

1½ to 7 ton packaged units for year 'round comfort.

"WHERE TO BUY THEM"
REFRIGERATION SALES & SERVICE
305 Nashville Rd----------2-2443

Air Express Service

AIR EXPRESS DIVN - RAILWAY EXPRESS AGENCY INC
A C L R R Terminal----------2-2128

Air Line Companies

CAPITAL AIRLINES
Reservations, Information & Air Freight
Municipal Airport----------2-2144

Airplane Services—Chartered

ROCKY MOUNT AIR SERVICE

Flight Instruction
U. S. Approved Flying School
Charter Flights and Passenger Rides
Beach Aircraft—Piper Products
Aerial Crop Dusting

Hwy 301 North----------8052

Airports

AVALON AIR SERVICE
Leggett Hwy----------8007
ROCKY MOUNT AIR SERVICE
Hwy 301 North----------8052

Ambulance Service

GAY FUNERAL HOME
120 S Howard St----------6634

The Classified Telephone Directory contains a wide range of information on a great variety of articles and services you need. Headings descriptive of various articles or services you want are alphabetically arranged in the Yellow Pages for your convenience.

Ambulance Service—Colored

ROCKY MOUNT FUNERAL HOME
210 Atlantic Av----------5331
If no answer dial----------2 2721
Sorrell & Hunter Funeral Home 215 N Main St------5472

STOKES C C FUNERAL PARLOR

AMBULANCE SERVICE

FUNERAL DIRECTORS

207 Albemarle Av----------6557

Antiques

Elmore Hunter H 113 N Pine St----------5236
Moore's Antique Shop 146 Howard St----------2-129B

Antiques—Reproductions

Moore's Antique Shop 146 Howard St----------2-129B
WALTERS W A ANTIQUE SHOP
1103 S Franklin St----------2-3134

Antiques—Restoring

WALTERS W A ANTIQUE SHOP
1103 S Franklin St----------2-3134

Architects

DIEHL KENNETH C
234 Tarboro St----------2-2001
HARLES HARRY J
Member of American Institute of Architects
233 Hammond St----------4039
Thompson & Sorrell Epstein Bl----------5225

Armories

Co G 119th Inf N C N G Municipal Ball Park------7155

Army Surplus Materials

Surplus Outlet Store 210 Falls Rd----------2-3026

Artists' Supplies

Gay Hardware 122 S Howard St----------2-14B2

You'll save time and steps when you are ready to buy if you make it a habit to look in the Yellow Pages.

Moore & Phillips Body Shop

Repainting a Specialty

"You Wreck'um — We Fix'um"

Dial 5220

244 S. Washington St.

(A-30)

Associations

A A A 501 S Church St----------2-2224
American Cancer Society 233 Hammond St---------4230
American Legion Service Officer 240 S Washington St--620B
Carolina Motor Club 501 S Church St----------2-2224
Girl Scout Headquarters Peoples Bk Bl----------B255
Girl Scouts Cabin 427 Mercer St----------4412
Merchants Association 119½ N Main St----------B15B
N C State A A Inc 209 S Church St----------5166
Rocky Mount Kiwanis Tuberculosis Committee
157½ N Main St----------B011
Y M C A 444 Florida Av----------504B

Athletic Goods

—See Sporting Goods

Attorneys

Arrington S L Peoples Bk Bl----------6669
Battle Winslow & Merrell Peoples Bk Bl----------610B
Bunn J P 169 N Main St----------B013
Burgess T A Short Bl----------2-3B60
Dill Thomas G Daniel's Bl----------6935
Gold Norman Daniel's Bl----------6715
Hall F T 106 E Thomas St----------2-4270
Keel & Keel Peoples Bk Bl----------6217
Odom John D 148 Sunset Av----------2-3973
Pearsall Thos J Planters Bk Bl----------6922
Pettitt L L 234 Tarboro St----------6015
Pierce Charles C Short Bl----------2-2142
Spruill F S Peoples Bk Bl----------6685
Thorp & Thorp Peoples Bk Bl----------710B
Wilkinson & King Planters Bk Bl----------B200

Automobile Bodies—Repairing

Moore & Phillips Body Shop 244 S Washington St----5220
(See Advertisement This Page)
RADFORD BODY SHOP
106 E Bassett St----------2-2271

Automobile Dealers

Bandy Ray DeSoto-Plymouth 602 N Church St----2-4111

BUICK AUTHORIZED SALES & SERVICE

WHEN BETTER AUTOMOBILES ARE BUILT BUICK WILL BUILD THEM.

"WHERE TO BUY IT"

Rose Buick Co 235 Tarboro St----------6215

ENFIELD, N. C.

Whitaker J C & H M Enfield N C----------249-1

Bulluck Auto Sales Co 117 S Church St----------5119
Caddell Motors 256 Tarboro St----------2-3121

CHEVROLET AUTHORIZED SALES & SERVICE

America's choice for top value on every point—
CHEVROLET
The Most Beautiful BUY of All!

"WHERE TO BUY IT"

Bulluck Auto Sales Co 117 S Church St---------5119

ENFIELD, N. C.

ACME CHEVROLET CO
Enfield N C----------294-1

Chipley Flake B Inc 118 N Church St----------2-1550

(Classification Continued Next Page)

Automobile Dealers—(Cont'd)

CHRYSLER-PLYMOUTH SALES & SERVICE

THE
BEAUTIFUL
CHRYSLER

"WHERE TO BUY THEM"

CUTCHIN-JONES MOTOR CO
128 Rose St----------2-1159

SPRING HOPE, N. C.

L & M Motor Co Spring Hope N C----------234-1

Cutchin-Jones Motor Co 128 Rose St----------2-1159
Davenport Motor Co 900 S Church St----------7161

DE SOTO-PLYMOUTH SALES & SERVICE

GREATEST
DE SOTO
EVER BUILT

"FOR SERVICE CALL"

BANDY RAY DeSOTO-PLYMOUTH
602 N Church St----------2-4111

ENFIELD, N. C.

COASTAL MOTORS
Enfield N C----------434-1

NASHVILLE, N. C.

DEANS W R DeSOTO-PLYMOUTH
Nashville N C----------296-1

DODGE-PLYMOUTH SALES AND SERVICE

Fast, dependable car and truck service. Factory engineered parts and accessories. Dependable Used Cars—"Ready to Work" Used Trucks.
Dodge - Plymouth
Dodge "Job Rated" Trucks

"FOR SERVICE CALL"

HOLBROOK MOTOR CO
607 S Church St----------8459

FORD SALES & SERVICE

GENUINE PARTS
Factory Approved
Equipment
Factory Trained
Mechanics

"WHERE TO BUY IT"

MIMS ALLAN INC
225 Tarboro St----------2-2191
Used Car Lot N Washington St----------5425

NASHVILLE, N. C.

Sustare John Inc Nashville N C----------317-1

Hoggard-Vann Motors 413 S Church St----------5106
Holbrook Motor Co 607 S Church St----------8459

Talk Naturally—Normal tone of voice is best over the telephone. Whispered words are indistinct. Shouting distorts the voice and may make it gruff and unpleasant.

Automobile Dealers—(Cont'd)

KAISER-FRAZER SALES AND SERVICE

Service For All Makes
of Motor Vehicles

Authorized To Sell

"WHERE TO BUY IT"

DISTRIBUTOR

Thomas-Farris Motors Inc 501 S Church St----2-2935

LINCOLN-MERCURY SALES AND SERVICE

Fully trained sales and service personnel, plus the newest factory-approved equipment for your convenience and satisfaction.

"WHERE TO BUY THEM"

TWIN COUNTY MOTOR CO
355 S Washington St----------2-3178

Mims Allan Inc 225 Tarboro St----------2-2191

NASH SALES AND SERVICE

"THERE'S A
NEW KIND OF
AUTOMOBILE
DEALER!"

"WHERE TO BUY IT"

TAYLOR BERNARD MOTOR CO
811 S Church St----------4125

OLDSMOBILE

The General Motors Car that features the "Rocket" Engine, Hydra-Matic Drive and Futuramic Styling.

"WHERE TO CALL"

Hoggard-Vann Motors 413 S Church St--------5106

PACKARD AUTHORIZED SALES & SERVICE

ASK
THE MAN
WHO
OWNS ONE

"WHERE TO BUY IT"

CHIPLEY FLAKE B INC
118 N Church St----------2-1550

(Classification Continued Next Page)

When you want to buy something and want to consider several types and makes before you make a choice, look in the Classified Telephone Directory — It will help you.

Automobile Dealers—(Cont'd)

PLYMOUTH

SERVICE
WORTHY OF
PLYMOUTH

PLYMOUTH
BUILDS GREAT CARS

"FOR SERVICE CALL"

BANDY RAY DeSOTO-PLYMOUTH
602 N Church St----------2-4111
CUTCHIN-JONES MOTOR CO
128 Rose St----------2-1159
HOLBROOK MOTOR CO
607 S Church St----------8459

ENFIELD, N. C.

COASTAL MOTORS
Enfield N C----------434-1

NASHVILLE, N. C.

DEANS W R DeSOTO-PLYMOUTH
Nashville N C----------296-1

SPRING HOPE, N. C.

L & M Motor Co Spring Hope N C----------234-1

Good telephone service depends to a large degree upon the teamwork of telephone men and women all along the line. Linemen, installers, operators, engineers, service representatives—all work with one purpose in mind—to give you the finest telephone service in the world at the lowest cost consistent with financial safety.

We Buy—We Sell

GOOD

USED CARS

ALL MAKES . . . ALL MODELS

Convenient Terms if Desired

Dial 2-3965

ROCKY MOUNT MOTORS
INC.
214 N. Church St.

(A-18)

Automobile Dealers—(Cont'd)

PONTIAC SALES AND SERVICE

PROTECT
YOUR PONTIAC
with
PONTIAC SERVICE

"FOR SERVICE CALL"

DAVENPORT MOTOR CO
900 S Church St----------7161

Rocky Mount Willys Co Inc 351 Falls Rd--------7177
Rose Buick Co 235 Tarboro St----------6215

STUDEBAKER SALES AND SERVICE

CARS and TRUCKS
of Outstanding Style, Performance
and Economy

Expert car and truck
service for Studebaker
and other makes

STUDEBAKER

"WHERE TO CALL"

AUTHORIZED SALES & SERVICE

Caddell Motors 256 Tarboro St----------2-3121

Taylor Bernard Motor Co 811 S Church St----------4125
Thomas-Farris Motors Inc 501 S Church St--------2-2935
Twin County Motor Co 355 S Washington St------2-3178

WILLYS-OVERLAND SALES AND SERVICE

WILLYS-OVERLAND
CARS - TRUCKS
JEEPS
JEEP STATION
WAGONS

"WHERE TO BUY THEM"

ROCKY MOUNT WILLYS CO INC
351 Falls Rd----------7177

Automobile Dealers—Used

City Auto Sales 317 S Washington St----------5814
Mims Allan Inc N Washington St----------5425
ROCKY MOUNT MOTORS INC
214 N Church St----------2-3965
(See Advertisement This Page)
SUTTON'S USED CARS
621 S Church St----------2-2126
TAYLOR BERNARD MOTOR CO
811 S Church St----------4125
Twin County Motor Co 355 S Washington St------2-3178
(See Advertisement Opposite Page)

Auto accessories, batteries, cleaners, oil burners, coal, roofers, plumbers, electricians, all kinds of products and services are listed in these pages. This is the place to look when you want to know where to buy. And this is the place to put your message if you want to tell your story to people who are ready to buy. Look in the Yellow Pages. Practically every kind of Commodity or Service is listed in the Yellow Pages.

Automobile Electrical Service

AUTO-LITE OFFICIAL SALES & SERVICE

Our Official Service Stations are fully equipped and qualified to render complete service on starting, lighting, ignition. 'Auto-Lite—Life-Line of your Car'

ELECTRIC AUTO-LITE SERVICE

"WHERE TO BUY IT"

SHAVER BATTERY & PARTS CO
210 Hill St----------6145

Automobile Equipment—Retail

—See also Automobile Parts

Economy Auto Supply 120 N Main St----------5965

Automobile Filling Stations

—See Service Stations—Automobile

Automobile Financing

—See Financing—Automobile

Automobile Graveyards

—See Automobile Wreckers Also Junk

Automobile Heaters

SOUTHWIND CAR HEATERS

Another STEWART-WARNER PRODUCT

South Wind

The Famous Car Heater that Gives Hot Heat in 90 Seconds.

OVER 2,000,000 INSTALLATIONS

"WHERE TO BUY THEM"

AUTHORIZED SERVICE & SALES STATIONS

ANDY'S ESSO SERVICE
Sunset Av & S Church St----------9909
Shaver Battery & Parts Co 210 Hill St--------6145

JOBBERS

RAWLS & WINSTEAD INC
247 S Washington St----------6105
Shaver Battery & Parts Co 210 Hill St--------6145

When you read an advertisement do you know where to buy the product or service advertised? Look in these Classified (Yellow) Pages. Many nationally advertised products and services are listed here, together with a list of the local stores. Find where to buy with the help of the classified telephone directory.

Automobile Insurance

—See Insurance—Automobile

Automobile Motors—Rebuilt

AUTO-EQUIP CO THE
131 N Washington St----------2-1515

MOTOR REBUILDERS
316 S Washington St----------7366

Automobile Painting

DUCO AND DULUX REFINISHING

BODY AND FENDER REPAIR. WRECKS REBUILT. TOUCH-UP AND COMPLETE REFINISHING WITH DU PONT MATERIALS.

WE RECOMMEND DU PONT DUCO-DULUX AUTOMOBILE PAINTING

"WHERE TO BUY IT"

DISTRIBUTOR

WILSON, N. C.

BARNES MOTOR & PARTS CO INC
315 E Barnes St Wilson NC -Call Long Distance 3169

AUTHORIZED REFINISHER

Bulluck Auto Sales Co 117 S Church St--------5119

Automobile Parts—Retail

—See also Automobile Equipment

TWIN COUNTY MOTOR CO.

"The Brightest Corner"

In

ROCKY MOUNT

GOOD USED CARS

WE : BUY SELL TRADE

Dial 2-3178

355 S. Washington St.

(A-24)

Automobile Parts—Whol. & Mfrs.

AUTO-EQUIP CO THE
115 N Washington St----------2-1107
Barber's Auto Supply 612 S Franklin St----------5114
Browning Auto Parts Inc 216 Rose St----------2-3129
MOTOR BEARING & PARTS CO INC
223 S Main St----------7105

NATIONAL AUTOMOTIVE PARTS ASSN

YOUR N.A.P.A. MAN IS A GOOD MAN TO KNOW. DISTRIBUTORS OF AUTOMOTIVE PARTS AND SUPPLIES. MADE TO EXCEL, NOT TO UNDERSELL. THERE IS NO SUBSTITUTE FOR QUALITY.

"WHERE TO CALL"
DISTRIBUTOR
RAWLS & WINSTEAD INC
247 S Washington St----------6105

Rawls & Winstead Inc 247 S Washington St----6105
Service Motor Parts 143 S Washington St------2-3176
SHAVER BATTERY & PARTS CO
210 Hill St----------6145
(See Advertisement This Page)

When an emergency arises, look in the Classified Telephone Directory—It will help you.

Stop! Look! And most likely you'll find what you want in the yellow pages of this directory.

SHAVER BATTERY & PARTS CO.
Sales and Service
Carter, Stromberg, Marvel-Schebler and Zenith Carburetors
Auto-Lite - Delco-Remy - Trico Products - Auto Pulse Pumps
Delco Batteries - Delco Radios
A C Products
210 Hill St. Dial 6145
(A-15)

Barkley & Jordan Service
Crankshaft Grinding
Motor Rebuilding
Any Repair To Any Car
Leader Tractors & Farm Equipment
Dial 2-3136
Highway 301 South
(A-16)

Automobile Radiators—Repairing

COCKRELL W L GARAGE
231 S Washington St----------6673
ROCKY MOUNT RADIATOR WORKS

We Specialize in Cleaning and Rebuilding Radiators
"28 Years in the Business"
108 Marigold St----------2-1344

Automobile Radios

—See Radio Sets—Automobile

Automobile Service

Barkley & Jordan Service Hwy 301 South--------2-3136
(See Advertisement This Page)
BRANTLEY'S GARAGE
Hwy 301 South----------2-3971
Bulluck Auto Sales Co 117 S Church St----------5119
Caddell Motors 256 Tarboro St----------2-3121
CHIPLEY FLAKE B INC
118 N Church St----------2-1550
DAVENPORT MOTOR CO
900 S Church St----------7161
Garner J T Garage Main & Edgecombe Sts--------2-3903
Harris O L Garage 704 Planters St----------6711
HOGGARD-VANN MOTORS
413 S Church St----------5106
LANDIN AUTO SERVICE
721 Cokey Rd----------4434
MANGUM & HILL GARAGE
1101 Cokey Rd----------6826
Marks Brothers 400 S Church St----------4629
Mims Allan Inc 225 Tarboro St----------2-2191
ROCKY MOUNT WILLYS CO INC
351 Falls Rd----------7177
TAYLOR BERNARD MOTOR CO
811 S Church St----------4125
THOMAS-FARRIS MOTORS INC
501 S Church St----------2-2935

Automobile Supplies—Retail

BLACKWOOD ASSOCIATE STORE
130 Sunset Av----------7454
Hollander's Home & Auto Supplies 135 Sunset Av--2-2062

Automobile Tires

—See Tires

Automobile Truck Bodies

Hassell J M & Son 161 Albemarle Av----------2-3841

Automobile Truck Dealers

Bailey Tom Motors Inc 526 N Church St----------2-1175
CHEVROLET TRUCKS

Carry the load . . . cut the cost. Choose from Chevrolet's Advance-Design line of trucks for transportation unlimited. Wide choice of models to meet every need.

"WHERE TO BUY IT"
Bulluck Auto Sales Co 117 S Church St--------5119
ENFIELD, N. C.
ACME CHEVROLET CO
Enfield N C----------294-1

(Classification Continued Next Page)

Automobile Truck Dealers—(Cont'd)

DODGE JOB-RATED TRUCKS

Fit the Job . . . Save Money
Last Longer

ONLY DODGE BUILDS
"JOB-RATED" TRUCKS

DODGE "Job-Rated" TRUCKS

Sales, Service and Factory Engineered Parts

"FOR INFORMATION CALL"

HOLBROOK MOTOR CO
607 S Church St----------8459

FORD TRUCKS SALES & SERVICE—
MIMS ALLAN INC
225 Tarboro St----------2-2191

G M C TRUCKS—
DANIEL CO THE
S Church St Ext----------2-3725

Hoggard-Vann Motors
Federal Truck Distributor
413 S Church St----------5106

INTERNATIONAL TRUCKS SALES & SERVICE—
NACO FARM SUPPLY STORE
615 N Church St----------2-4174

REO TRUCK SALES AND SERVICE

REO TRUCKS AND
TRACTORS GIVE YOU —
- More maneuverability
- Easier servicing
- Longer life

Ask about More-Load design!

REO TRUCKS & BUSES

REO

"WHERE TO BUY THEM"

DEALERS

TAYLOR BERNARD MOTOR CO
811 S Church St----------4125

STUDEBAKER TRUCKS

TOP QUALITY REPAIR
AND MAINTENANCE
SERVICE
for Studebaker
and other makes
of cars and trucks

STUDEBAKER

"WHERE TO CALL"

Caddell Motors 256 Tarboro St----------2-3121

Automobile Wheel Alignment

TAYLOR BERNARD MOTOR CO
811 S Church St----------4125

Automobile Wreckers

Alec Rawls Wrecking Co Inc 709 S Church St----2-1138
(See Advertisement This Page)
Rawls Alec Wrecking Co Inc 709 S Church St------2-1138

TAYLOR BERNARD MOTOR CO
811 S Church St----------4125
Nights dial----------4957

Wood's Garage 701 S Church St----------6806
(See Advertisement This Page)

Aviation Fields

—See Airports

Awnings—Canvas

CAROLINA AWNING & TENT MFG CO
804 N Church St----------8307
(See Advertisement This Page)

(Classification Continued Next Page)

ALEC RAWLS WRECKING CO., Inc.

Dial 2-1138

WRECKER SERVICE—Day or Night
We Never Close

709 S. Church St.

(A-31)

WOOD'S GARAGE
Wrecker Service

Complete
Auto
Repairs

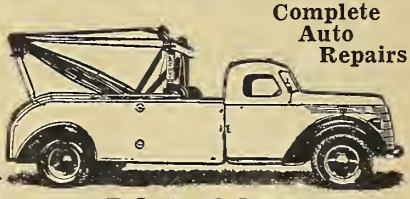

Dial 6806
701 S. Church St.

(A-23)

CAROLINA AWNING & TENT MANUFACTURING CO.

Established in 1925 in
Rocky Mount Selling
Carolina "BETTER-BILT" Awnings
"The 48-Hour Service Awning House"
AWNINGS - TENTS - TRUCK
and TRAILER COVERS
804 N. Church St. **Dial 8307**
Rocky Mount, N. C.

(A-8)

WILSON TENT & AWNING CO., Inc.

Manufacturers of

- CANVAS & METAL AWNINGS
- TENTS
- TARPAULINS
- TRUCK and TRAILER COVERS
- VENETIAN BLINDS

Gospel & Show Tent Rentals

Write or Call 4312

Hwy. 301 South WILSON, N. C. (A-28)

THE ORIGINAL
Lifetime Ventilated Metal Awnings

Patent No. RE20975

ONLY
KOOLVENTS
Meet All Awning Needs for Homes, Offices, Stores & Industries
20% COOLER!
BEAUTIFUL!
ECONOMICAL!
WEATHER-PROOF!
Choice of Colors or Aluminum in Natural Finish

KOOL VENT
METAL AWNING CO.
232 Tarboro St. Dial 2-1954 (A-26)

Awnings—Canvas—(Cont'd)

WILSON, N. C.

WILSON TENT & AWNING CO INC
Hwy 301 South Wilson N C Call Long Distance----4312
(See Advertisement This Page)

Awnings—Metal

CAROLINA AWNING & TENT MFG CO
804 N Church St----------B307
KOOLVENT METAL AWNING CO
232 Tarboro St----------2-1954
(See Advertisement This Page)

Baby Chicks

DIXIE FEED & PAINT STORE
171 S Washington St----------2-1341

Bakers—Retail

Cake Box The 575 N Raleigh St----------2-3732
(See Advertisement This Page)
Cake Box Jr The 135 Western Av----------4539
(See Advertisement Opposite Page)

Bakers—Wholesale

Gordar's Bakery 213 Tarboro St----------6014
MADE RITE BAKERY
1912 S Church St----------2-2148
(See Advertisement Opposite Page)

Bananas

Imperial Banana Co 110 Old Nashville Rd--------5397

Banks

City Industrial Bank 142 S Main St----------7101
PEOPLES BANK & TRUST CO
S Main & Tarboro Sts----------7146
North Office 516 N Church St----------B196
South Office 1415 S Church St----------2-1135
Peoples Bank & Trust Co Battleboro N C----------8840
PLANTERS NATIONAL BANK & TRUST CO THE
Main St & Sunset Av----------6111
(See Advertisement Opposite Page)

AT YOUR FINGER TIPS—Help is right at hand, in these Yellow Pages, if you want to know where to get some product or service. Use them and save time.

Specialty Baking

The Cake Box

Taste Tantalizing Cakes & Pastries
One of the Most Complete Fancy Food Stores in the South
575 N. Raleigh St. Dial 2-3732 (B-18)

Barbecue

BULLUCK JOSH BARBECUE

The Right Place For

PIT COOKED BARBECUE

We Deliver

800 Cokey Rd----------5651

Melton's Barbecue Stand Ridge St----------8513

OVERTON BUCK BARBECUE PLACE
Nashville Hwy----------7369

Barbers

Bobbitt & Page Barber Shop 144 N Main St--------5950
City Barber Shop 114 S Main St----------6823
Daniel's Center Barber Shop 110 Tarboro St--------7015
Sunset Barber Shop 136 Sunset Av----------5962

Batteries—Retail

DELCO BATTERIES SALES & SERVICE—
SHAVER BATTERY & PARTS CO
210 Hill St----------6145

FISK BATTERIES

RECHARGING
RENTAL
Prompt, Dependable
Service
ON ALL MAKES

*TIME TO RE-TIRE-Reg. U.S. Pat. Off.

"WHERE TO BUY IT"

DISTRIBUTOR

Johnson Cotton Co S Church St Ext----------6168

Sullivan Dean Tire Co 643 S Church St----------8167

Batteries—Whol. & Mfrs.

Pearsall Oil & Fuel Co Inc
Mobil Batteries
511 Keen St----------2-3027

Battery Charging

Central Service Station 200 N Church St----------7304

These Yellow Pages tell you almost instantly who sells that well known product or service you want. They are a great time-saver.

The Cake Box Jr.

Specialty Baking

When Down Town Use
Our Convenient Location
For All Kinds of
Cakes, Pastries & Fancy Foods

135 Western Ave. Dial 4539

(B-23)

Made Rite Bakery

R. D. FULKS, Manager

Made Rite Is Good Bread

BAKED DAILY

Dial 2-2148

1912 S. Church St.

(B-26)

THE
PLANTERS NATIONAL
BANK and TRUST CO.

"The Bank of Personal Service"

Member Federal Reserve
System and Federal
Deposit Insurance Corp.

Dial 6111

Capital Surplus
And
Undivided Profits Over
$700,000.00

Organized March 27, 1899

Main St. & Sunset Ave.

(B-19)

Beauty Shops

ANITA'S BEAUTY SHOP
234 Tarboro St----------5964
(See Advertisement This Page)
Avon Beauty Parlor
Mrs Julius T Eppes, Mgr
837 Falls Rd----------2-1443
Brantley & Young Beauty Shop 219 S Tillery St----4595
Byrd's Beauty Shop 113 N Main St----------7415
Cameo Beauty Shoppe 186 N Main St----------2-1634
Coley's Beauty Shop 113 Nash St----------4456
Jean's Beauty Shop 134 Sunset Av----------6716
Kyser Beauty Shoppe 135½ S Main St----------6794
MacRae Beauty Salon 324 S Main St----------4223
Marie's Beauty Shoppe 734 Falls Rd----------850B
Rachel's Beauty Shop 910 Nashville Rd----------2-2240
Ruth's Beauty Shop 140½ Howard St----------2-3560
Sadie's Beauty Shop 313 Paul St----------7736
VIVIAN'S BEAUTY SHOP
109 N Main St----------7014
Vogue Beauty Shop The 115 Nash St----------5733
W & R BEAUTY SHOPPE
129½ S Main St----------8452

Beauty Shops—Colored

Glamour Beauty Shop The 608 E Thomas St--------2-2525
Hollywood Beauty Shop 245 Atlantic Av----------2-2950
La Mon's Beauty Shoppe 208 E Thomas St--------2-270B
Lane Agnes Beauty Shop 913 W Gay St----------7951
Little Beauty Shop The 312 E Grand Av--------2-1540
Lovely Lady Beauty Shoppe 210 N Vyne St--------8610
MARGUERITE'S BEAUTY SHOP
202 E Thomas St----------2-2811
Patterson's Beauty Shop 601 E Thomas St--------6529
Pittman Laura 326 Coleman Av----------2-3735
Voncella Beauty Shop 207 N Main St----------2-1950

Bedding—Whol. & Mfrs.

Mebane Co The 514 Nance St----------4471

Anita's Beauty Shop
FEATURING
CHARLES
and
His Exclusive Hair Shaping & Styling
Dial 5964
Permanents Guaranteed to Look Natural
234 Tarboro St.
(B-24)

Schlitz
The Beer That
Made Milwaukee Famous
Dial 2-1208
Spencer Wholesale Co.
Wholesalers
1031 Pender Street
(B-25)

Beer—Retail

Minter Beer Service 331 W Thomas St----------2-206
Premium Distributors 817 S Church St----------2-192
Tippen Inn 627 W Thomas St----------2-241
WEST END SMOKE SHOP
616 W Thomas St----------2-235

Beer—Whol. & Mfrs.

Minges' Beer Co 905 S Church St----------2-133
RUPPERT BEER & ALE—
MINGES' BEER CO
905 S Church St----------2-133
Spencer Wholesale Co 1031 Pender St----------2-120
(See Advertisement This Page)

TARBORO, N. C.

GUNTHER'S PREMIUM DRY BEER—
BRASWELL WHOLESALE CO
508 Albemarle Av Tarboro N C--Call Long Distance

Belting—Multiple "V"

DAYTON V-BELTS—
CAROLINA MACHINERY & SUPPLY CO INC
320 S Washington St----------8161

Bicycles—Repairing

PEG'S BICYCLE SHOP
D. W. JOYNER, Prop.
WHIZZER BIKE MOTORS
BICYCLES - OUTBOARD MOTORS - LOCKS
AND LAWN MOWERS REPAIRED - KEYS
DUPLICATED
121 W Thomas St----------8558

Bicycles—Retail

BRASWELL'S T J SPORT & CYCLE SHOP
137 Nash St----------461
Economy Auto Supply 120 N Main St----------596
Moore J R Bicycle Shop 125 S Washington St------701
Peg's Bicycle Shop 121 W Thomas St----------855

Billiard Parlors

Gup's Smoke Shop 109 S Washington St----------2-235
Hawkins Smoke Shop 213 N Main St----------2-303
Rawlins & Westry Smoke Shop 110 E Thomas St--2-351
Ricks Recreation 350 S Main St----------997
Robbins T C 116 Tarboro St----------991

Blinds—Venetian

—See Venetian Blinds

Blocks—Concrete

—See Concrete Blocks

Boards of Trade

Rocky Mount Tobacco Board of Trade Inc
Cobb & Foxhall Whse No 1----------2-224

Bookkeeping Machines

BURROUGHS BOOKKEEPING MACHINES—
BURROUGHS ADDING MACHINE CO
117 Coast Line St----------461
National Cash Register Co 906 Falls Rd----------2-172
UNDERWOOD BOOKKEEPING MACHINES—
CAROLINA OFFICE EQUIPMENT CO
147 S Main St----------2-119

Books—Retail

CAROLINA OFFICE EQUIPMENT CO
147 S Main St----------2-1196

Bottlers

Coca-Cola Bottling Co Inc 442 S Church St--------4214
(See Advertisement This Page)
Double Cola Bottling Co 901 S Church St--------2-1422
Pepsi-Cola Bottling Co 201 S Washington St------5B61
Royal Crown Cola Bottling Co 372 N Church St----2-2306
SQUIRT—
PEPSI-COLA BOTTLING CO
201 S Washington St----------5B61

TARBORO, N. C.

SEVEN-UP—
TAYLOR BEVERAGE CO
1603 St Andrews St Tarboro N C
Call Long Distance----------140

Brake Service

Firestone Stores Church & Nash Sts----------4197

Brick—Whol. & Mfrs.

NASH BRICK CO
RFD 3----------8012

Broadcasting Stations

—See Radio Broadcasting Companies

Buick Authorized Sales & Service

—Look on "A" Pages Under "Automobile Dealers"

Builders' Supplies

Builders Supplies Co 112 W Bassett St----------8409

Building and Loan Associations

Builders' Federal Savings & Loan Association of Rocky Mount
142 S Main St----------2-2105
CITIZENS SAVINGS & LOAN ASSN
126 N Main St----------7631
HOME SAVINGS & LOAN ASS'N
125 Tarboro St----------6156

Building Materials—Retail

BUILDERS SUPPLIES CO
112 W Bassett St----------B409
CAROLINA BUILDING SUPPLY CO
520 S Grace St----------4141
CENTRAL BUILDING DISTRIBUTORS
106 Bassett St----------5B09
CITIZENS COAL & SUPPLY CO
1017 Cokey Rd----------8116
(See Advertisement This Page)
Daniel Co The S Church St Ext----------2-3725
PEOPLES BUILDING & SUPPLY CO
N Pearl St----------2-3104
Rocky Mount Building Supply Co
Hwy 301 North----------5224
WILLIAMS LUMBER CO
Hammond & Pine Sts----------4161

Building Wreckers

—See Wreckers—Building

The Classified Telephone Directory is the meeting place for buyers and sellers.

Bus Lines

Colonial Bus Lines Union Bus Sta----------5191
NATIONAL TRAILWAYS BUS SYSTEM

NATIONWIDE
BUS SERVICE

Over 66,000 Miles of
America's Highways

"FOR INFORMATION CALL"

Bus Union Station S Main & Coast Line Sts----5191
CAROLINA TRAILWAYS
S Main & Coast Line Sts----------5191

Bus Lines—Local

Safety Transit Co 2809 S Church St----------5853

Drink
Coca-Cola
Delicious and Refreshing

COCA-COLA BOTTLING CO., INC.
Dial 4214 442 S. Church St.
(B-22)

CITIZENS
COAL & SUPPLY CO.
Builders' Supplies
Paints — Coal
Fuel Oil
Dial 8116
1017 Cokey Rd.
(B-20)

Bus Stations
Union Bus Station S Main & Coast Line Sts--------5191

Butchers—Retail
—See Meat Markets

Cabinet Makers
Smith Cabinet Shop 232 Tarboro St----------2-1360

Cable Companies
—See Telegraph Companies

Cafeterias
George's Cafeteria & Blue Room 127 Sunset Av----2-1367

Carburetor Service
SHAVER BATTERY & PARTS CO

CARTER - STROMBERG - ZENITH
CERAMIC FUEL FILTERS
NEW *and* REBUILT EXCHANGES
Parts and Service On All Makes
210 Hill St----------6145

Carburetors
CARTER CARBURETOR AUTHORIZED SALES & SERVICE

Specialists in Carburetors and Automatic Choke Equipment

CARBURETER
TRADE MARK REG. U. S. PAT. OFF.
MARCA REGISTRADA

When In Need of Parts, Repairs or Adjustments, Patronize the OFFICIAL CARTER OUTLETS Listed Below.

"WHERE TO BUY IT"
SALES & SERVICE

SHAVER BATTERY & PARTS CO
210 Hill St----------6145

Carpet Cleaners
—See Rug And Carpet Cleaners

Cash Registers
BURROUGHS CASH REGISTERS—
BURROUGHS ADDING MACHINE CO
117 Coast Line St----------4619

NATIONAL CASH REGISTERS

Only Company branch office in this city. Cash Registers sold, bought, rented, repaired and exchanged. Expert repairing by factory-trained servicemen. Genuine, factory-made parts and supplies.

National

"WHERE TO BUY THEM"

NATIONAL CASH REGISTER CO
906 Falls Rd----------2-1728

Refer to the Classified Telephone Directory. It tells where to buy.

Cash Registers—(Cont'd)
ROCKY MOUNT CASH REGISTER EXCHANGE

Sales & Service
R. C. ALLEN CASH REGISTERS
Adding Machines—Typewriters
Supplies
Marigold & Washington Sts----------2-3161

Cement Blocks
—See Concrete Blocks

Cement Products
—See Concrete Products

Cemeteries
Pineview Cemetery Tarboro Hwy----------4974

Certified Public Accountants
—See Accountants—Certified Public

Chambers Of Commerce
—See Civic Organizations

Charitable Organizations
—See Social Service Organizations

Children's Wear—Retail
Cradle Shop The 218 S Main St----------4620

Chiropractors
Peters Dr Chiropractic Clinic Ricks Hotel Bl--------4977
Tucker Troy C Dr Kyser Bl----------6246

Christian Science Practitioners
Wade Emma Redd Mrs C S Daniel's Bl----------2-2838

Christmas Cards
—See Greeting Cards

Chrysler Automobiles
—Look on "A" Pages Under "Automobile Dealers"

Churches—Baptist
Arlington St Baptist Church 706 Arlington St----2-3025
First Baptist Church Church St & Western Av------4914
Mount Zion Baptist Church W Thomas St--------2-1627
North Rocky Mount Baptist Church 842 Falls Rd--2-3625

Churches—Catholic
Our Lady of Perpetual Help Catholic Church
412 S Franklin St----------4319

Churches—Christian

First Christian Church Nash & Franklin Sts--------4943

Churches—Episcopal

Episcopal Church N Church St----------2-3734

Churches—Evangelical

Pentecostal Holiness Church 516 Raleigh Rd------2-2249

Churches—Lutheran

Trinity Lutheran Church 533 Tarboro St----------5256

Churches—Methodist

First Methodist Church
Pastor's Study Church St & Sunset Av----------4331
Sunday School Rm Church St & Sunset Av------4213

Churches—Presbyterian

First Presbyterian Church Church & W Thomas Sts--8503

City Offices

—See Government Offices

Civic Organizations

Chamber of Commerce 157 N Main St----------8509
Junior Chamber of Commerce 157½ N Main St----2-2079

Cleaners

BISHOP LAUNDRY CO
128 Coast Line St----------4145
(See Advertisement This Page)

CLARKE THE CLEANER

SUCCESSOR TO GUARANTEED CLEANERS

L. F. "Ducky" Clarke, Prop.

RUGS *and* SLIP COVERS CLEANED

Main Tel 522 N Church St----------2-2122
Branch Tel 117 Nash St----------4216

Croom Cleaners 225 Paul St----------6807
HOLLINGSWORTH E L & SON
113 Nashville Rd----------5896
Ideal Cleaners 204 E Thomas St----------2-2723
LAKE VIEW CLEANERS INC
1618 Sunset Av----------5231
Murrill's Dry Cleaning Plant 550 Western Av------4354

NU-WAY CLEANERS & DYERS

We Specialize In
LADIES' WEAR
Rugs & Slip Covers Cleaned
Hats Cleaned & Blocked
the Factory Way
H. G. Peacock & P. D. Wilkins, Props.

522 N Pine St----------7425

Oakley Cleaners & Dyers 139 Nash St----------4212
Peerless Cleaners 206 Rose St----------7094
PURVIS CLEANERS & DYERS
Monite Moth Proof Cleaning System
122 Sunset Av----------5128
Quality Laundry & Cleaners Inc 238 Tarboro St----7116
(See Advertisement This Page)
Rocky Mount Laundry & Dry Cleaners Inc
223 S Washington St----------7158
(See Advertisement This Page)

(Classification Continued Next Page)

Bishop Laundry Co.
Dial 4145

128 Coast Line St.
(C-22)

QUALITY LAUNDRY & CLEANERS, INC.
Fur Storage
RUG CLEANING
Complete Family Service
Dial 7116
238 TARBORO ST.
(C-10)

Rocky Mount Laundry & Dry Cleaners, Inc.
A Complete
CLEANING and LAUNDRY
Service
Pick-Up and Delivery
Dial 7158
(C-16) 223 S. Washington St.

Every telephone user is a buyer—keep your name before them in this directory.

WILLIAMS'
CLEANERS
Dependable Cleaning Service
HAT BLOCKING
3-Hour Service if Requested
Dial 2-2473
CALL FOR and DELIVERY
512 Gay St.
(C-28)

M. A. Batchelor & Co.
Coal
Dial 8786
Prompt Delivery
(C-25) SHARPSBURG, N. C.

for Good COAL
For
STOVES
HEATERS
STOKERS
BOILERS
FURNACES
FIREPLACES
CITIZENS
COAL & SUPPLY CO.
Dial 8116
1017 Cokey Rd.
(C-19)

Cleaners—(Cont'd)

Service Cleaners RFD 3----------2-1012
SUBURBAN CLEANERS
S Church St Ext ----------2-3609
Branch Ofc No 1 137 Western Av----------4910
SUNSHINE LAUNDRY
251 Tarboro St ----------2-1181
WALKER-CARTER
235 S Main St----------6530

WALLACE CLEANERS
"Your Quality Cleaner"
ALTERATIONS—
HAT RENOVATORS
833 Falls Rd----------2-1518

Williams' Cleaners 512 Gay St----------2-2473
(See Advertisement This Page)

Cleaners—Hat

—See Hat Renovators

Clinics—Medical

Bailey Eye Ear Nose & Throat Clinic
147 N Main St----------2-1572
If no answer dial----------4426
Speight-Stone-Bell Clinic 224 Rose St----------8126

Clothing—Retail

B & R Clothing Store 176 N Main St----------5957
Royal Clothing Co Inc
Cash or Credit
118 S Washington St----------2-3968

Clothing—Men's

BULLUCK CLOTHING CO
131 S Main St ----------6814
Edgerton's 116 N Main St----------6004
EPSTEIN'S MEN'S SHOP
101 N Main St ----------7013
Exum's John B 112 Tarboro St----------5325
Rocky Mount Shoe & Clothing Co 138 S Main St----7305
Stevens Clothing Store 149 S Main St----------2-2347

Clothing—Second Hand

Junior Guild Thrift Shop Peoples Bk Bl----------2-1274

Clothing—Whol. & Mfrs.

Klitzner B & Son 240 Falls Rd----------2-2139

Clothing—Women's

—See Women's Apparel

Clubs

Benvenue Country Club Country----------8557

Coal—Retail

Batchelor M A & Co Sharpsburg N C----------8786
(See Advertisement This Page)
BUILDERS SUPPLIES CO
112 W Bassett St ----------8409
CAROLINA BUILDING SUPPLY CO
520 S Grace St ----------4141
CITIZENS COAL & SUPPLY CO
1017 Cokey Rd----------8116
(See Advertisement This Page)

(Classification Continued Next Page)

Coal—Retail—(Cont'd)

COLONIAL ICE CO
Washington & Bassett Sts----------7017
DAUGHTRIDGE FUEL CO
Grace & Gay Sts ----------2-1166
(See Advertisement This Page)
NASH COAL CO
100 W Grand Av----------8512
(See Advertisement This Page)
PEARSALL OIL & FUEL CO INC
511 Keen St----------2-3027
(See Advertisement This Page)
Stallings Oil & Coal Co 816 Ricks St----------2-1632
(See Advertisement This Page)
YELVERTON COAL & OIL CO
1025 Arlington St----------8230

Coffee Shops
—See Restaurants

Cold Storage
TAR RIVER ICE CO
917 S Church St----------5372

Concrete Blocks
CAROLINA CONCRETE BLOCK WORKS
1025 Pender St----------5314
(See Advertisement This Page)
Southern Concrete Products Inc Arlington St Ext----8191
(See Advertisement Following Page)

Whether a Product or a Service, it's easy to find in the Yellow Pages.

DEPENDABLE COAL SERVICE

Daughtridge Fuel Co.

Dial 2-1166

COAL FOR EVERY PURPOSE

Grace & Gay Sts.

(C-20)

COAL

NASH COAL CO.

"The Answer to Your Heating Problem"

Dial 8512

100 W. GRAND AVE.

(C-13)

Pearsall Oil & Fuel Co., Inc.

For

Dial 2-3027

511 Keen St.

(C-26)

Dial 2-1632

Stallings Oil & Coal Co.

816 Ricks St.

(C-17)

CAROLINA CONCRETE BLOCK WORKS

CONCRETE BLOCKS

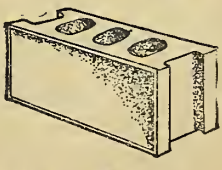

CINDER BLOCKS

Dial 5314

1025 PENDER ST.

(C-14)

BLOCKS
CONCRETE - SOLITE - CINDERS
PRE-CAST
BEAMS - LINTELS - PIPE
Delivery
Anywhere - Any Time - Any Amount
Dial 8191
Southern Concrete Products, Inc.
Arlington St. Ext.
(C-24)

J. T. BRASWELL
CONTRACTOR
BUILDING - REPAIRING
Commercial - Residential
"Better Building at Reasonable Cost"
Dial 2-2486
113 N. Pearl St.
(C-27)

Daughtridge Builders
General Contractors
J. F., C.E., & E. W. Daughtridge, Owners
Member
Dial 2-2070
Residential and Commercial
1100 S. Church St.
(C-21)

NORTH STATE CONSTRUCTION CO., INC.
GENERAL CONTRACTORS
Dial 2-3901
★ Residential ★ Industrial
★ Commercial
★ Repairs & New Construction
830 Carr St.
(C-23)

Concrete Products

CAROLINA CONCRETE BLOCK WORKS
1025 Pender St----------5314
Lynch's Concrete Blocks Inc Battleboro N C--------8963
SOUTHERN CONCRETE PRODUCTS INC
Arlington St Ext----------8191
WARREN CONCRETE PRODUCTS
525 S Franklin St----------2-3865

Concrete—Ready Mixed

CENTRAL-MIX CO
645 S Church St----------2-3733

Confectioners—Retail

Galloway Ernest 210 E Thomas St----------2-4216
Harren's Sales Agency 243 Atlantic Av----------2-1913

Confectioners—Wholesale

Farmer-Brock Co
Candies—Drug Sundries—Paper Products Specialties
224 Tarboro St----------6234
Harren's Sales Agency 243 Atlantic Av----------2-1913

Construction Companies

Atlantic Construction Co East St----------2-3806
Exum-Cline Construction Co 2626 S Church St------5914

Contractors—Building

BRYAN M DIXIE
GENERAL REPAIR CONTRACTOR
Specializing In
STORE FRONTS
Over 25 Years' Service
1348 S Franklin St----------6480

CAROLINA TELEPHONE AND TELEGRAPH COMPANY
To Architects and Builders
In Planning for Telephone Facilities in New Residences and Buildings Call on Us for Assistance or Advice.
143 N Washington St----------9011

North State Construction Co Inc 830 Carr St------2-3901

THOMAS R V BUILDER
30 Years' Experience in Better Class Residential Construction
Personal Supervision
STATE LICENSE No. 1347
Free Estimates
Tarboro Hwy----------4431

Contractors—Electric

—See Electric Contractors

Contractors—General

Braswell J T 113 N Pearl St----------2-2486
(See Advertisement This Page)
DAUGHTRIDGE BUILDERS GENERAL CONTRACTORS
1100 S Church St----------2-2070
(See Advertisement This Page)

(Classification Continued Next Page)

Contractors—General—(Cont'd)

MODERN BUILDERS INC

General Contractors

A-G-C

226 S Main St----------4109

North State Construction Co Inc 830 Carr St----2-3901
(See Advertisement Opposite Page)

ROSE D J & SON
125 Rose St----------2-1614
(See Advertisement This Page)

Toler S S & Son 117 W Bassett St----------5808
(See Advertisement This Page)

WINTERS W T

General Contractor

Industrial -:- Commercial

Residential

P O Box 541
1139 Cokey Rd----------2-2962

WYATT W R & SON

GENERAL CONTRACTORS

613 Chester St----------5720

Contractors—Heating

BARNES PLUMBING & HEATING CO
325 S Franklin St----------4221

Pemberton Inc 343 S Washington St----------2-3964

ROBBINS ELECTRIC CO
136 S Washington St----------6712

ROCKY MOUNT PLUMBING & HEATING CO INC
232 S Washington St----------2-2936

STANDARD ELECTRIC CO
125 N Main St----------2-1155

Sullivan Jack Inc 216 Hill St----------2-2269
(See Advertisement This Page)

TIMKEN OIL HEATING—
GRIMES-MORGAN PLUMBING & HEATING CO
211 Atlantic Av----------2-1764

WALLACE & FARMER SHEET METAL WORKS
909 Falls Rd----------2-1700

Contractors—Plumbing

—See Plumbers

Contractors—Sheet Metal

—See Sheet Metal Works

Cordage

Draper E E & Sons Inc 125 W Grand Av--------2-2312

Rocky Mount Cord Co
Ofc 419 Gay St----------2-2401
Plant 419 Gay St----------2-1490

Cosmetics

Merle Norman Cosmetic Studio 115 Nash St--------5733

D. J. ROSE & SON

General Contractors

Dial
2-1614
Res. 6645 or 2-2768

I. WOODALL ROSE
DILLON J. ROSE, JR.
Owners

125 Rose Street

(C-2)

S. S. TOLER & SON

GENERAL CONTRACTORS

CONSTRUCTION OVER 30 YEARS

Dial 5808

117 W. BASSETT ST.

(C-12)

JACK SULLIVAN, INC.

HEATING & PLUMBING
ENGINEERING - CONTRACTING
WARM AIR & RADIATOR
HEATING

Dial 2-2269

216 Hill St.

(C-18)

Cotton Buyers

Gorham J C & Co 234 Tarboro St----------6013
Snow U W 520 S Franklin St----------4388

Cotton Gins

Dortches Gin Co Dortches----------8726

Cotton Goods

Weaver's Fabric Store 233 Hammond St----------4437

Cotton Mills

Rocky Mount Mills
Main Office Falls Rd----------2-1145
Genl Supt Falls Rd----------2-1696
Tabulating Department Falls Rd----------8562

Cotton Seed Products

Battleboro Oil Co Battleboro N C----------7681

Country Clubs

—See Clubs

County Offices

—See Government Offices

Court Houses

—See Government Offices

Crankshaft Grinding

Barkley & Jordan Service Hwy 301 South--------2-3136

Creameries

—See Dairies

Crop Dusting—Aerial

Avalon Air Service Leggett Hwy----------8007
Rocky Mount Air Service Hwy 301 North----------B052

Dairies

Griffin Bros Dairy RFD 3----------2-1565
Meadow Brook Dairy RFD 2----------2-1714
Sutton's Dairy RFD 2----------6664

RALEIGH DIAPER SERVICE

Steamed Sterilized Diapers

DEPENDABLE DELIVERIES

Hospitals Use It and Doctors Recommend It

DIAL

5711

233 Hammond St.

(D-6)

Dairy Equipment

SURGE MILKING MACHINES—
CARBISCO FLOUR & FEED MILLS
605 S Grace St----------4215

Dairy Products—Retail

Dairy Bar 577 Raleigh St----------5232
Dairy Queen of Rocky Mount Inc 1623 W Thomas St--2-2903
Southern Dairies 122 Coast Line St----------4128

Decorators

BREWER PAINT & WALLPAPER CO INC
138 Howard St----------8227
MOORE LEE L PAINTER
741 Long St----------7886

Delivery Service

Merchants Delivery Service 363 Falls Rd--------2-1992

Dental Laboratories

Arrington Dental Laboratory 234 Tarboro St------2-1316
Edwards E G Dental Laboratory 218 Tarboro St----6746

Dentists

Black J W Dr 104 E Thomas St----------2-2700
Bone A C Dr 158 N Main St----------6257
Carlton J D Dr Epstein Bl----------7070
Carson J Royal Jr Dr 225 Rose St----------7042
Eatman C D & E L Drs Peoples Bk Bl----------6288
Godwin C P Dr 140 N Franklin St----------4936
Hunt R F Dr Rose Drug Bl----------6039
Minges Clyde E Dr Peoples Bk Bl----------6026
Minges Coyte R Dr Peoples Bk Bl----------6026
Pittman J E Dr Burnette Bl----------2-3932
Sessoms William M Dr Douglas Bl----------2-1725
Smithson Thos W Dr Epstein Bl----------7027
Whitehead A P Dr Peoples Bk Bl----------2-2451
Whitehurst R L Dr 225 Rose St----------7042
Young H L Dr 147 N Main St----------2-1933
Zaytoun Henry S Dr Rose Drug Bl----------6265

Department Stores

Baldwin's Dept Store 100 N Main St----------2-4121
BELK-TYLER CO
248 S Main St----------5141
Charles Stores Co Inc 318 S Main St----------4451
EFIRD'S DEPT STORE
212 S Main St----------4218
Falls Rd Store 244 Falls Rd----------2-1204
MONTGOMERY WARD & CO
Retail Dept Store 140 N Main St----------2-1161
Credit Dept 140 N Main St----------2-1162
Catalog Order Dept 140 N Main St----------2-1163
Penney J C Co Inc 202 S Main St----------8132
ROSENBLOOM-LEVY DEPT STORE
1st floor 152 S Main St----------2 2181
2nd floor 152 S Main St----------2-2182
Ofc 152 S Main St----------2-2183
TAYLOR'S DEPARTMENT STORE
116 S Main St----------5169

Desks

CAROLINA OFFICE EQUIPMENT CO
147 S Main St----------2-1196

Diaper Service

Raleigh Diaper Service 233 Hammond St----------5711
(See Advertisement This Page)

You'll save time and steps when you are ready to buy if you make it a habit to look in the Yellow Pages.

Doctors

—*See Specific Headings, such as Chiropractors; Dentists; Naturopathic Physicians; Osteopathic Physicians & Surgeons; Physicians and Surgeons (M.D.); Veterinarians; Etc.*

Doughnuts

Glenn's Doughnut Shop 178 N Main St----------7635

Draperies—Retail

Weaver's Fabric Store 233 Hammond St----------4437

Druggists—Prescription

ALMAND'S DRUG STORE
130 S Main St----------5109
DOUGLAS-ARMSTRONG DRUG CO
201 N Main St----------2-3111
HICKS H L DRUG CO

PRESCRIPTION SPECIALISTS

We Deliver

234 S Main St----------4158

KYSER DRUG CO
135 S Main St----------6911
MATTHEWS DRUG STORE
334 S Main St----------4121
ROSE I W DRUG CO
112 N Main St----------7111
THOMPSON PHARMACY

A Complete Prescription Service
We Carry A Fresh Line of Drugs
Soda Fountain
Special Delivery Service

365 Falls Rd----------2-1919

Talk Naturally—Normal tone of voice is best over the telephone. Whispered words are indistinct. Shouting distorts the voice and may make it gruff and unpleasant.

ALMAND'S

"Rocky Mount's Exclusive Cut Rate Drug Store"

PRESCRIPTIONS OUR SPECIALTY

Complete Line of Drug Needs and Toilet Preparations

TRY OUR LUNCHEONETTE

Dial 5109

130 S. MAIN ST.

(D-5)

Druggists—Retail

ALMAND'S DRUG STORE
130 S Main St----------5109
(See Advertisement This Page)
Burnett Drug Co 140 E Thomas St----------2-2719
Douglas-Armstrong Drug Co 201 N Main St------2-3111
HICKS H L DRUG CO
234 S Main St----------4158
Kyser Drug Co 135 S Main St----------6911
Matthews Drug Store 334 S Main St----------4121
May & Gorham 132 Tarboro St----------2-1127
ROSE I W DRUG CO
112 N Main St----------7111
(See Advertisement This Page)
STANDARD PHARMACY
124 Sunset Av----------7128
THOMPSON PHARMACY
365 Falls Rd----------2-1919

Druggists' Sundries—Retail

Parham Soda Shop 602 S Church St----------2-3871
Stewart J C 1402 S Main St----------6753

Dry Cleaners

—*See Cleaners*

Dry Goods—Wholesale

K & E Jobbing Co 606 S Church St----------7301
NorLee Notion Co 123 Western Av----------4211
Rocky Mount Dry Goods Co Inc 131 Nash St------4325

Duplicating Machines

CAROLINA OFFICE EQUIPMENT CO
147 S Main St----------2-1196

DRUGS

Prompt Delivery

- Prescriptions
- Drugs
- Sundries
- Photo Supplies

I. W. Rose Drug Co.

"Complete Prescription Service"

Dial 7111

112 N. Main St.

(D-7)

Dusting Machines

ROOT DUSTING MACHINES—
NACO FARM SUPPLY STORE
615 N Church St----------2-4174

Dyers

PURVIS CLEANERS & DYERS
122 Sunset Av----------5128

Electric Appliances—Household—Repairing

Home Appliance Service Shop 715 Cokey Rd--------7203
(See Advertisement This Page)

Electric Appliances—Household—Retail

Coppedge & Campbell 131 Sunset Av----------7093
Standard Electric Co
Store 125 N Main St----------2-1155
Service Dept 135 N Washington St----------2-2424

WESTINGHOUSE PRODUCTS

Depend on a *professional* for expert repair and maintenance of your Westinghouse Refrigerator, Range, Water Heater, Washer, Ironer, Roaster, Vacuum Cleaner, Fan, Iron and Table Appliances.

"WHERE TO BUY IT"

Rocky Mount Electric Co 124 Tarboro St--------7777

Electric Appliances REPAIRED

Repairs on Electric Ranges, Lamps, Toasters, Vacuum Cleaners, Percolators, Irons, Etc.

ONE YEAR GUARANTEE ON ALL PARTS

Free Pick-Up and Delivery

Dial 7203

HOME APPLIANCE SERVICE SHOP

L. H. Lake & W. A. Shearon, Props.

715 Cokey Rd.

(E-4)

Electric Contractors

Carolina Electric Construction Co 132 N Main St--5855
FAULKNER ELECTRIC SERVICE
839 Clark St----------5863
Hammond Electric Co 824 S Church St----------2-4178
PEMBERTON INC
343 S Washington St----------2-3964
Petway Electric Co 319 Eastern Av----------7812
Proctor Electric & Radio Co 151 S Main St--------6918
Robbins Electric Co 136 S Washington St--------6712
(See Advertisement This Page)
ROCKY MOUNT ELECTRIC CO
124 Tarboro St----------7777
Standard Electric Co 125 N Main St----------2-1155

Electric Contractors—Industrial

Faulkner Electric Service 839 Clark St----------5863

Electric Equipment—Retail

CAROLINA TELEPHONE AND TELEGRAPH COMPANY

Signalling Systems

For Summoning Members of the Organization to Their Nearest Telephone By Means of Loud Bells and Gongs

For Information, Call the Business Office

143 N Washington St----------9011

Electric Light And Power Companies

Carolina Power & Light Co
Substation Nashville R R----------2-3608

Electric Motors—Repairing

Collette Electric Motor Shop 2620 S Church St----2-3694

Electric Motors—Retail

Hammond Electric Co 824 S Church St----------2-4178

Electric Motors—Rewinding

Hammond Electric Co 824 S Church St----------2-4178

Electric Ranges

—See Ranges—Electric

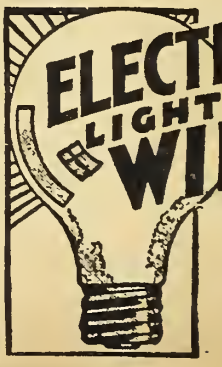

ELECTRICIANS
LIGHT & POWER
WIRING

ROBBINS ELECTRIC CO.
Dial 6712
136 S. Washington St.

(E-2)

Electric Refrigerators
—See Refrigerators—Electric

Electric Supplies—Whol. & Mfrs.
EASTERN ELECTRIC SUPPLY CO INC

Wholesale Electrical Distributors
Supplies and Equipment
Sylvania Light Bulbs
Westinghouse Light Bulbs
Electric Motors and Control

822 S Church St----------2-4179

Electric Washing Machines
—See Washing Machines

Elevators
CHARLOTTE, N. C.

OILDRAULIC-ROTARY LIFT ELEVATORS—
ACE ELEVATOR CO
924 E 4th Charlotte N C------Call Long Distance

GREENSBORO, N. C.

MONARCH ELEVATORS—
MONARCH ELEVATOR & MACHINE CO
435 Morehead Greensboro N C----Call Long Distance

RALEIGH, N. C.

Haughton Elevator Co
Ofc 2700 Rosedale Av Raleigh N C
Call Long Distance----------2-2305

WILSON, N. C.

EASTERN ELEVATOR SERVICE

For Complete Sales and Service on
HYDRAULIC, TRACTION and
HOME LIFT ELEVATORS
WRITE OR CALL

P O Box 366 Wilson N C----------2138
Nights & Sundays----------4128 or 5379

Engineers—Civil
Hunley E L 105 N Washington St----------7715
Hunley & Dasher 105 N Washington St----------7715

Engines—Gasoline
BRIGGS & STRATTON ENGINES
AIR COOLED POWER

FACTORY
APPROVED
SALES-SERVICE

4 CYCLE BRIGGS&STRATTON GASOLINE ENGINES

"FOR INFORMATION CALL"
Shaver Battery & Parts Co 210 Hill St--------6145

Express Companies
Railway Express Agency Inc 100 Raleigh Rd------2-2128

Stop! Look! And most likely you'll find what you want in the yellow pages of this directory.

Exterminating And Fumigating
Carson & Smith Exterminating Co 509 N Mercer St--2-2921
ORKIN EXTERMINATING CO INC
173 N Main St----------2-1317
(See Advertisement This Page)

Exterminating Materials
Singletary F 8 Jr & Co 208 S Washington St----2-3869

Exterminators—Termite
—See Termite Control

Factory Supplies
—See Mill Supplies

Farm Implements
—See Agricultural Implements

Farm Supplies
Batchelor L M Store Sharpsburg N C----------8785
Bone Bros Store Nashville Hwy----------8748
Braswell M C Co Battleboro N C----------5881
Capps D I Seed Feed & Farm Supply 910 Falls Rd--2-2941
Daniel Co The S Church St Ext----------2-3725
Davenport Travis 200 Rose St----------2-1613
Davis George W 126 S Washington St----------8308
Gorham J S Hardware Co Inc 239 Tarboro St------8119
JOHN DEERE FARM MACHINERY & TRACTORS—
JOHNSON COTTON CO
S Church St Ext----------6168
NACO FARM SUPPLY STORE
615 N Church St----------2-4174
WEEKS H H SEED & FEED STORE
219 Tarboro St----------7316
Williams T A Store Battleboro N C----------8846

MEMBER NATIONAL PEST CONTROL ASSOCIATION

ORKIN uses the latest scientific methods for the PREVENTION and CONTROL of Pests.

Bonded
TERMITE CONTROL
By Massachusetts Bonding & Ins. Co.
F.H.A. TERMS ARRANGED

ORKIN
SINCE 1901
South's Oldest, Largest Exterminators
FOR INSPECTIONS *and* ESTIMATES
Dial 2-1317
173 N. Main St.

(E-5)

Federal Offices
—See Government Offices

Feed Mills
GOLD STRAP FEEDS—
CARBISCO FLOUR & FEED MILLS
605 S Grace St----------4215
Millar George P Hwy 301 South----------4856

Feed—Retail
Carbisco Flour & Feed Mills 605 S Grace St--------4215
Daniel Co The
Purina Checkerboard Feeds
S Church St Ext----------2-3725
Dixie Feed & Paint Store 171 S Washington St----2-1341
Rocky Mount Hatcheries Inc 209 Tarboro St--------6022
Sexton & Sons 252 Falls Rd ----------8458
WEEKS H H SEED & FEED STORE
219 Tarboro St----------7316

Fertilizers
Baugh & Sons Fertilizer Co Gay & Franklin Sts----2-2197
Harrison W B 411 Gay St----------2-2376
NACO FARM SUPPLY STORE
BRANCH OF NACO FERTILIZER CO.
SEABIRD FERTILIZER
INSECTICIDES - SULPHUR
ROOT DUSTERS
615 N Church St----------2-4174
Planters Cotton Oil & Fertilizer Co 1004 Cokey Rd--2 2131
Supt's Ofc----------2-2727
Southern Cotton Oil Co N Howell St----------2-3165
Swift & Co Fertilizer Works N Main St----------8567

Filing Equipment
CAROLINA OFFICE EQUIPMENT CO
147 S Main St----------2-1196

Filling Stations
—See Service Stations—Automobile

Financing
Commercial Credit Corp 120 N Church St--------2-3168
STATE FINANCE CO
107 S Washington St----------2-1390

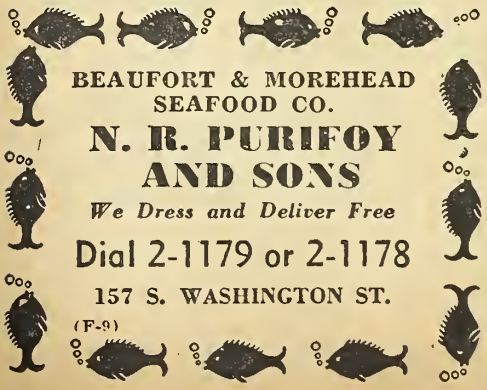
BEAUFORT & MOREHEAD
SEAFOOD CO.
N. R. PURIFOY
AND SONS
We Dress and Deliver Free
Dial 2-1179 or 2-1178
157 S. WASHINGTON ST.
(F-9)

Financing—Automobile
ATLANTIC DISCOUNT CORP
234 Tarboro St ----------2-2064
City Industrial Bank 142 S Main St----------7101
DIRECT AUTO FINANCE CO INC
Hill & Washington Sts----------2-1246
Peoples Bank & Trust Co S Main & Tarboro Sts----7146

Fire Departments
Fire Department No 1 163 N Main St----------5151
Fire Department No 2 404 S Church St----------5154

Fire Insurance
—See Insurance—Fire

Fish—Retail
Beaufort & Morehead Seafood Co
157 S Washington St----------2-1178
BENJAMIN B L FISH MARKET
Daily Arrival
F-R-E-S-H F-I-S-H
Delivery Service
304 Goldleaf St----------2-2011
CHADWICK'S SEA FOOD
151 S Washington St----------2-3196
OYSTER BAR THE
Fairgrounds ----------4766
Purifoy N R & Sons Seafood Co
157 S Washington St ----------2-1179
(See Advertisement This Page)

(Classification Continued Next Page)

Classify all your lines in the Telephone Directory—then your address will always be

Main Street

Fish—Retail—(Cont'd)

Quality Sea Food 410 Edgecombe St----------2-2745
(See Advertisement This Page)

ROCKY MOUNT POULTRY & FISH MARKET

F-I-S-H — O-Y-S-T-E-R-S
Fresh Daily
Poultry

City Wide Delivery

439 Dexter St----------6512

Roy's Sea Food Co 302 Goldleaf St----------2-3720
Tanner's Fish Market 1442 S Church St----------5700
(See Advertisement This Page)

Fishing Tackle—Retail

Joyners' Inc 132 S Main St----------6159

Fishing Tackle—Whol. & Mfrs.

Rocky Mount Hardware Co 114 Washington St------7373

Five And Ten Cent Stores

Chandler's 5c to $1.00 Store 106 N Main St------8253
Kress S H & Co 162 S Main St----------6912
McLellan Stores Co 244 S Main St----------4409
Woolworth F W Co 232 S Main St----------4568

Floor Covering—Retail

ROCKY MOUNT FLOOR COVERING SERVICE

INLAID LINOLEUM, ASPHALT TILE,
INLAID LINOLEUM TILE, WALL TILE

Kitchen Cabinets a Specialty

909 Falls Rd----------2-1700

Floor Surfacing

WHITLEY ARCHIE B & SON
Nashville Hwy ----------7063
Williams C T 612 S Church St----------7930

If you want services, or if you want goods, the yellow pages of this directory offer the quickest way to learn where they may be found.

Information to aid you in obtaining the greatest possible value from your telephone will be found in the front of your telephone directory.

Flooring—Asphalt Tile

KENTILE

Beauty, economy and durability in resilient flooring for home, store, office and industry. Made by the makers of KENCORK, cork tile for floor and wall.

"WHERE TO BUY IT"

Rocky Mount Floor Covering Service
909 Falls Rd----------2-1700

Floors—Materials & Laying

TILE-TEX ASPHALT TILE

Resilient, enduring, distinctive floors of beauty and durability. Low cost. . . . easy to maintain. Full range of colors and sizes. Ideal for homes, stores, offices, factories. Hundreds of possible designs.

"WHERE TO BUY IT"

Brown Tile Co 1004 Tarboro St----------5373

You'll save time and steps when you are ready to buy if you make it a habit to look in the Yellow Pages.

Fresh In Season
SEAFOOD
Dial 2-2745

TRUCKS DAILY FROM COAST
Dressed and Delivered FREE

QUALITY SEA FOOD

W. S. GRIFFIN, Prop.
410 Edgecombe St.

(F-19)

(F-17)

Tanner's Fish Market
Fresh Fish Daily
We Dress and Deliver Free
Dial 5700
OYSTERS SHELLED and UNSHELLED
GROCERIES - MEATS
1442 S. Church St.

FLOWERS

by

BENNETT'S FLORIST

610 AMBLER AVE.

A Complete Floral Service

Day 5211 **Dial** **Night** 6831

BENNETT BARNES, Prop.

We Wire Flowers

BENNETT'S
Florist & Greenhouse
Dial 2-1004
Highway 301 South

(F-10)

Florists—Retail

BENNETT'S FLORIST
610 Ambler Av----------5211
(See Advertisement This Page)

BLOUNT FLOWER SHOP INC
122 N Main St----------5912
(See Advertisement This Page)

COX'S FLORIST
718 Western Av----------6633

DRUMMOND'S FLORIST
409 Redgate Av----------5324
(See Advertisement This Page)

ELMER'S FLORIST

"Let Flowers Speak For You"

835½ Falls Rd----------2-2819
If no answer dial----------2-3045

ROCKY MOUNT FLORAL CO
Greenhouse 430 E Thomas St----------2-4158
Flower Shop 114 N Main St----------6006
(See Advertisement Opposite Page)

SMITH FLORIST
122 N Main St----------7669

SMITH FLORIST GREENHOUSE
Airport Dr----------2-1778

WEATHERS THE FLORIST
430 E Thomas St----------2-4158

Fluorescent Lighting Fixtures

—See Lighting Fixtures—Retail

Foods—Frozen—Wholesale

POOLE'S FROZEN FOODS
567 Nashville Rd----------8175

We Specialize in
Funeral Designs
Wedding Flowers
Cut Flowers
Potted Plants
Corsages

"Flowers for All Occasions"

Member of

Dial 5912

Nights Dial **2-2024**

If No Answer Dial **7557**

Flowers By Wire

Blount Flower Shop
Inc.
122 N. Main St.

(F-14)

DRUMMOND'S FLORIST

(F-18)

"Always Fresh Flowers — All Ways"

DIAL

5324

If No Answer Dial 2-3714

We Wire Flowers

GREENHOUSE AND OFFICE
409 Redgate Ave.

Ford Cars Trucks & Service

—Look on "A" Pages Under "Automobile Dealers"

Fraternal Organizations

Elks Club 319 Goldleaf St----------9907
Masonic Temple 122 N Church St----------2-1611

Freight Lines—Motor

—See Motor Freight Lines

Frigidaire Electric Ranges

—Look on "R" Pages Under "Ranges—Electric"

Frigidaire Refrigeration Equipment

—Look on "R" Pages Under "Refrigeration Equipment—Commercial"

Frigidaire Refrigerators

—Look on "R" Pages Under "Refrigerators—Electric"

Frozen Foods Locker Service

BULLUCK FROZEN FOOD LOCKERS
Meat Curing - Processing - Lockers For Rent
133 S Washington St----------2-2920
Strickland Frozen Food Lockers
Battleboro N C----------8843

Frozen Foods Storage Equipment

CARRIER FOOD FREEZERS

Food Freezers combining both handy front-door opening and hermetically sealed unit. Fast freezing and storage in same compartment. Extra insulation, low operating cost.

Carrier

"FOR INFORMATION CALL"

DISTRIBUTOR

Stahl-Rider Inc 117 E Davie St Raleigh N C
Call Long Distance----------3-5543

GENERAL ELECTRIC HOME FREEZERS

"Tireless Coldmaker" sealed-in-steel gives ceaseless freezing efficiency — year after year after year. "Perfect-Seal" insulation cuts operating costs to an average of a few pennies a day.

"WHERE TO CALL"

SALES & SERVICE DEALERS

Daniel Co The S Church St Ext----------2-3725
QUINN'S FURNITURE CO
170 N Main St----------5022

SPRING HOPE, N. C.

Roberson W R & Co Stanhope----------315-1

(Classification Continued Next Page)

Buy United States Savings Bonds and Stamps.

Fresh **Flowers** **Daily**

Cut Flowers **Wedding Flowers**

Funeral Designs **Decorations**

Potted Plants **Novelties**

Dial **6006** *Dial* **2-4158**

Established 1919 **Established 1919**

430 E. Thomas St. **430 E. Thomas St.**

Weathers ART IN FLOWERS
ROCKY MOUNT FLORAL CO.
DIAL
2-4158 or 6006

ROCKY MOUNT FLORAL CO.

A. R. Weathers & Sons – Art In Flowers

(F-12)

Frozen Foods Storage Equipment —(Cont'd)

KELVINATOR HOME FREEZERS

Eat better and save real dollars! Kelvinator Home Freezers pay for themselves while you feast the year 'round.

"WHERE TO BUY IT"

Rocky Mount Furniture Co Main & Hill Sts------6916

NORGE HOME FREEZERS

Rollator "cold-maker" insures dependability, low cost. For authorized sales of Norge Home Freezers, Rollator Refrigerators, Electric Ranges, Ro-ta-tor Washers, Gas Ranges, Home Heaters, see below.

"WHERE TO CALL"

Coppedge & Campbell 131 Sunset Av--------7093

SPRING HOPE, N. C.

Bissette F D Spring Hope N C----------264-1

PHILCO FREEZER SALES AND SERVICE

Philco gives you the newest in home Freezers at popular prices. Greater food protection, convenience and economy. Models for e ery type of home. Also dependable service by factory-trained experts.

"WHERE TO BUY THEM"

Williams Refrigeration Service
152 S Washington St----------2-2068

Fruits—Retail

PIKE FRUIT STORE
162 N Main St----------5945

Fruits—Wholesale

Munn Griffin & Co Inc 502 S Church St----------6131

Stop! Look! And most likely you'll find what you want in the yellow pages of this directory.

Gay Funeral Home

Rocky Mount's Oldest Funeral Directors

Home of

Peoples Mutual Burial Association

Dial 6634

120 S. Howard St.

24-Hour Ambulance Service

(F-16)

Funeral Directors

Gay Funeral Home 120 S Howard St----------6634
(See Advertisement This Page)
Johnson Funeral Home Inc 422 S Church St----------5135

Funeral Directors—Colored

Powell W M Funeral Home Red Oak N C----------8905
ROCKY MOUNT FUNERAL HOME
210 Atlantic Av----------5331
If no answer dial----------2-2721
Sorrell & Hunter Funeral Home 215 N Main St----5472
Stokes C C Funeral Parlor 207 Albemarle Av------6557

Fur Business—Retail

HERTZBERG FURS
238 Tarboro St----------5800

Fur Repairing

Hertzberz Furs 238 Tarboro St----------5800

Fur Storage

Hertzberg Furs 238 Tarboro St----------5800
PURVIS CLEANERS & DYERS
122 Sunset Av----------5128

QUALITY LAUNDRY & CLEANERS INC

Furs and Out of Season
Garments Insured
Against All Hazards
Expert Furrier On Premises

238 Tarboro St----------7116

SUNSHINE LAUNDRY
251 Tarboro St----------2-1181
WALKER-CARTER
235 S Main St----------6530

Furnaces—Gas

RHEEM HEATING EQUIPMENT

"Compact" gas fired floor and wall furnaces provide clean warm air heating for every space heating requirement. Automatic controls. For all types of gas including liquid petroleum.

"WHERE TO BUY THEM"

DISTRIBUTOR

SWAIM SUPPLY CO
600 S Grace St----------4529

Furnaces—Retail

CHRYSLER AIRTEMP FURNACES

Gas, Oil or Coal-fired Automatic Furnaces, Gravity Furnaces, Boilers. Also, Year 'Round Air Conditioners for the Home. MADE, SOLD AND WARRANTED BY CHRYSLER CORPORATION.

"WHERE TO BUY IT"

SALES & SERVICE DEALER

Pemberton Inc 343 S Washington St--------2-3964

(Classification Continued Next Page)

Furnaces—Retail—(Cont'd)

DELCO-HEAT FURNACES

Product of General Motors

Every type of Delco Automatic Heat. Oil and Gas Burning Furnaces, Oil Burners, Oil Burning Boilers and Water Heaters, Coal Stokers. Free Heating Survey.

GENERAL MOTORS DELCO-HEAT

"WHERE TO BUY IT"

Standard Electric Co 125 N Main St--------2-1155

GENERAL ELECTRIC AUTOMATIC HEATING EQUIPMENT

The complete line of G-E heating equipment includes both Gas and Oil units for Radiator and Warm Air Systems; Conversion Oil Burners. See listings below for local companies selling type of unit required.

"WHERE TO CALL"

DEALERS

ROBBINS ELECTRIC CO
136 S Washington St----------6712

Furniture Dealers

BULLUCK FURNITURE CO
124 S Church St ----------4916
ENTERPRISE FURNITURE CO
158 S Washington St----------8304
HEILIG-MEYERS CO
Complete Home Furnishers
129 N Main St----------2-1535
Holding W P Furniture Co 148 S Washington St----2-3024
Imperial Furniture Co 140 S Washington St------4547
LANCASTER W R FURNITURE CO
107 N Washington St----------2-1697
Patterson Furniture Co 120 S Washington St------2-3969
Peoples Furniture Store 154 S Washington St------8361
QUINN'S FURNITURE CO
170 N Main St----------5022
(See Advertisement This Page)
Rocky Mount Furniture Co Main & Hill Sts--------6916
Star Furniture Co 123 N Washington St----------7740
WHALEY FURNITURE CO
203 S Main St----------2-2707
(See Advertisement This Page)

Furniture—Office

—See Office Furniture

Furniture—Used

Imperial Furniture Co 140 S Washington St--------4547
Peoples Furniture Store 154 S Washington St------8361

Furniture—Whol. & Mfrs.

Caro-Craft Furniture Co 732 Albemarle Av--------2-2964
Nash Manufacturing Co 514 Nance St----------4471

Furriers

—See Fur Business

Talk Naturally—Normal tone of voice is best over the telephone. Whispered words are indistinct. Shouting distorts the voice and may make it gruff and unpleasant.

Garages

Barkley & Jordan Service Hwy 301 South--------2-3136
Bradley Henry Garage RFD 2 ----------8839
Brantley's Garage Hwy 301 South----------2-3971
Carter's J S Garage Battleboro N C----------8847
Cockrell Arthur Garage 132 Western Av----------5077
Cockrell W L Garage 231 S Washington St--------6673
DAVENPORT MOTORS
900 S Church St----------7161
Deans & Price Garage Red Oak N C----------8990
Garner J T Garage Main & Edgecombe Sts--------2-3903
Goldleaf Garage 6 East St----------2-3798
Harris O L Garage 704 Planters St----------6711
Mangum & Hill Garage 1101 Cokey Rd----------6826
Mims Allan Inc 225 Tarboro St ----------2-2191
Oakley Garage 212 W Thomas St----------7722
SERVICE GARAGE
803 Cokey Rd----------5946
Sykes & Weaver Garage 117 Nashville Rd ---------5862
TAYLOR BERNARD MOTOR CO
811 S Church St----------4125
TILLERY'S GARAGE
622 N Raleigh St----------2-3357

Green's Fuel Gas & Appliance Co.

Dependable for
- Cooking
- Heating

Dial 8137

SERVING TOWN OR COUNTRY
Modern Gas Appliances
168 S. Washington St.
(G-13)

GAS SERVICE

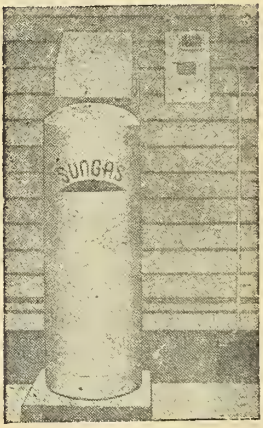

METERED GAS SERVICE
FOR HOMES - CAMPS - FARMS
TRAILERS - RESTAURANTS
Ideal Gas & Appliance Co.
Day Dial 5327
Night Dial 2-2506 or 2-4037
626 E. THOMAS ST.
(G-10)

Gas Appliances

GREEN'S FUEL GAS & APPLIANCE CO
168 S Washington St----------8137
Ideal Gas & Appliance Co 626 E Thomas St--------5327
Standard Electric Co 125 N Main St----------2-1155
TWIN COUNTY GAS CO
S Church St Ext----------6248

Gas—Bottled

ESSOTANE

ESSOTANE, the Perfect Fuel for Modern Cooking, Is a Product of Esso Marketers. Service Available Beyond Gas Mains.

Essotane Gas Service

"WHERE TO BUY IT"

ESSO STANDARD OIL COMPANY
116 W Thomas St----------2-3804

GREEN'S FUEL GAS & APPLIANCE CO
168 S Washington St----------8137
(See Advertisement This Page)
Ideal Gas & Appliance Co 626 E Thomas St--------5327
(See Advertisement This Page)

PYROFAX GAS SERVICE

Superior bottled gas service. Low installation cost. Complete line of modern appliances for Cooking, Water Heating, Refrigeration, Room Heating.

Pyrofax Trade Mark

"WHERE TO BUY IT"

Twin County Gas Co S Church St Ext----------6248

TWIN COUNTY GAS CO
S Church St Ext----------6248

Gasoline Filling Stations

—See Service Stations—Automobile

General Merchandise—Retail

Batchelor L M Store Sharpsburg N C----------8785
Bone J W Store Sandy Cross----------8857
Carter DeLeon Westreys----------7805
Conn R G Dortches----------8720
Daughtridge & Brake 1522 S Church St--------2-3569
Davis George W 126 S Washington St----------8308
Ellen Geo L Dortches----------8727
Faulkner's Store Red Oak N C----------4492
Matthews E R 206 Falls Rd----------2-3726
Snipes & Shearin Dortches----------8724
Towe's Store RFD 4----------8869
Wilson A N Arlington St Ext----------6315
Woodruff's Store Red Oak N C----------8906

Gift Shops

KENILWORTH GIFT SHOP
124 S Church St----------4669
MAYFAIR GIFT SHOP
121 S Church St----------4623

Glass

ARTCRAFT GLASS CO
1131 S Church St----------2-2851
ROCKY MOUNT GLASS SHOP
Charlie The Glass Man
940 N Church St----------7730

Glass—Plate

Artcraft Glass Co 1131 S Church St----------2-2851
Rocky Mount Glass Shop 940 N Church St----------7730

Glass—Safety

Artcraft Glass Co 1131 S Church St----------2-2851
Rocky Mount Glass Shop 940 N Church St----------7730

Glass—Window

Artcraft Glass Co 1131 S Church St----------2-2851
Rocky Mount Glass Shop 940 N Church St----------7730

Glass—Wire

Artcraft Glass Co 1131 S Church St----------2-2851
Rocky Mount Glass Shop 940 N Church St----------7730

Glaziers

Artcraft Glass Co 1131 S Church St----------2-2851

Goodyear Tires

—Look on "T" Pages Under "Tires"

Government Offices—City

Rocky Mount City of
Building Inspector Municipal Bl----------2-2067
City Manager's Ofc Municipal Bl----------7793
Complaint Office E Grand Av----------2-4250
Director of Utilities Municipal Bl----------7703
Engineer's Ofc Municipal Bl----------2-4210
Fire Department No 1 163 N Main St----------5151
Fire Department No 2 404 S Church St--------5154
Garage 610 Albemarle Av----------2 3805
Gas Plant E Grand Av----------2-3512
Health Dept Municipal Bl----------2-1189
Incinerator 825 Pennsylvania Av----------2-2830
Negro Youth Center Albemarle Av----------2-3769
Gymnasium 229 Albemarle Av----------2-4252
Pineview Cemetery Tarboro Hwy----------4974
Police Department N Washington St----------4111
Power Plant Sunset Av----------7429
Purchasing Agent Municipal Bl----------2-3967
Recorder's Court Consultation Rm Municipal Bl--7743
Recreation Dept 150 N Washington St----------8021
Sewerage Disposal Plant Bulluck St----------2-2701
Storeroom E Grand Av----------2-3259
Street Dept 200 E Grand Av----------2-4218
Tax Office Municipal Bl----------7767
Teen Age Center Masonic Temple Bl----------2-2809
Utilities Billing & Collection Dept Municipal Bl 2-4219
Utility Service Dept N Washington St----------7710
Water Plant Sunset Av----------7428
Sharpsburg Town of
Jail Sharpsburg N C----------8959

Government Offices—County

Edgecombe County of
A B C Law Enforcement Ofc 119 N Washington St-2-1421
Tax Collector 119 N Washington St---------- 8555
Welfare Dept 119 N Washington St----------2-1533
Nash County of
Sheriff's Ofc 110 Howard St----------8450
Welfare Dept 140 Howard St----------8400

Government Offices—Federal

Internal Revenue Agents Post Office Bl----------2-1583
Internal Revenue Deputy Collectors Post Office Bl--2-1520
Organized Reserve Corps Unit Instructor
234 S Washington St----------4668
U S Army & U S Air Force Recruiting Station The
Post Office Bl ----------2-1931
U S Dept of Agriculture
Tobacco Branch PMA Planters Bk Bl----------2-2744
U S Government
Bureau of the Census Planters Bk Bl----------2-1226
Civil Aeronautics Administration Department of
Commerce Interstate Airways Communications Station
Municipal Airport----------6637
Federal Security Agent Social Security Administration
Post Office Bl----------5812
U S Post Office Tarboro & Rose Sts----------7744
U S Railroad Retirement Board A C L Bl----------5014

Government Offices—State

Employment Security Commission of N C
Rocky Mount Local Ofc 126½ N Main St------2-2174
Divisional Ofc 211 N Main St----------2-4161
N C Dept of Revenue Municipal Bl----------2 2310
North Carolina Forest Service
District Office Post Office Bl----------2-1626
Warehouse Benvenue Rd----------2-1527
N C State Highway Patrol Battleboro Hwy--------8208
Upper Coastal Plain Test Farm Cokey Rd Ext--------6781

Greenhouses

—See also Florists

BENNETT'S FLORIST GREENHOUSE
Hwy 301 South----------2-1004
ROCKY MOUNT FLORAL CO
430 E Thomas St----------2-4158
(See Advertisement This Page)
SMITH FLORIST GREENHOUSE
Airport Dr----------2-1778

Greeting Cards—Retail

CAROLINA OFFICE EQUIPMENT CO
147 S Main St----------2-1196

Grist Mills

Compass Creek Mill RFD 3----------2-3331

Grocers—Retail

Batchelor M A & Co Sharpsburg N C----------8786
Bateman Cash Grocery 1106 Raleigh Rd----------7604
Battle William Grocery & Market 612 E Thomas St--2-3624
Bell's John Store Red Oak N C----------8762
Boykin's Grocery & Market Hammond & Tillery Sts--4538
Bridgers Food Store 300 Dunn St----------2-2944
Brock Ernest Store 1600 S Church St----------7908

(Classification Continued Next Page)

ROCKY MOUNT FLORAL CO.
"Say It With Flowers"
Established 1919
BONDED MEMBER OF
F. T. D. ASSOCIATION
Dial
6006 or 2-4158
A. R. Weathers & Sons
Art in Flowers
430 E. Thomas St.
(G-12)

Grocers—Retail—(Cont'd)

BROWN C D CASH STORE

Groceries—Meat Market
Country Produce
Free Delivery
439 Raleigh Rd----------8412

Brown J L Grocery 800 Star St----------2-1497
Capps Grocery Co 847 Falls Rd----------2-1946
Chester Street Market 610 Chester St---------- 4189
Church St Market 1203 S Church St----------2-1403
Citizen Grocery Co Inc 811 Gay St----------5438
City Limits Service 2401 S Church St----------7632
Clack Bros Grocery 254 Falls Rd----------8010
Cobb Brothers Groc & Mkt Red Oak Rd----------8056
Cockrell M L 413 W Thomas St----------2-1419
Daniel's Cash Groc & Mkt 313 Falls Rd----------2-2168
Daughtridge C R Food Store
Groceries—Vegetables—Meats—Prompt Delivery
439 Edgecombe St----------8453

DAVENPORT TRAVIS
27 Years' Experience - Prompt Delivery
200 Rose St----------2-1613
Davis H G Grocery 803 Gay St----------2-1015
Dunn St Grocery 322 Dunn St----------6320
Easterling T R Grocery 412 S Washington St--------8247
Edgemont Market
E C Drake Mgr
557 Marigold St----------5138
Englewood Super Market Englewood----------2-1101
Everett Grocery & Market 433 Raleigh Rd--------2 1423
Faithful R R 2001 S Church St----------8469
Forte's Grocery Nashville Hwy----------7350
Gay O L Grocery 130 S Washington St----------2-2108
Gay W H 1104 Cokey Rd----------6925
Gay W S 125 S Main St----------6126
Gaynor Z E & Sons Cash Groc 901 Holly St--------2-1715
Goldleaf Grocery 301 Atlantic Av----------2-1879

GRAY & WESTRY GROCERY STORE
501 Raleigh Rd----------5411
Griffin W E Grocery Red Oak N C---------- 8282

GRIFFIN'S C R GROC & MKT

SPECIALIZING IN WESTERN
STEAKS & BEEF
OPEN SUNDAYS
"One Trial Will Convince You"
16 Years' Service
One Mile Out Tarboro Hwy----------2-2798

Gurganus Brothers Fairview Rd----------4660
Gurganus Groc & Mkt 122 S Pine St----------4151
Hamilton's Store Williford Town----------6923
Hammond's Store 1337 S Grace St----------7963
Hardee H T Mkt & Groc 112 W Thomas St--------8511
Harrison H L Store Battleboro N C----------8848
Hatfield George A Grocery 750 Park Av----------5037
Hayes Cash Grocery 845 Falls Rd----------2-1791

MANNING GROCERY
"A Complete Food Market"
FRESH MEATS **Dial 5741**
226 N. GRACE ST.

(G-6)

Grocers—Retail—(Cont'd)

Hill David Grocery Cokey Rd Ext----------6618
Hill Food Store 333 S Howell St----------4443
HINSON H F
506 S Grace St----------4116
Holly Street Market 601 Holly St----------2-2751
Howell Ralph M RFD 1---------- 8744
Jackson J Reese Grocery RFD 3----------2-3564
Jernigan R S Aventon----------8980
Joe's Place Pinetops Hwy---------- 8811
JOHNSON'S GROCERY
600 Raleigh St----------2-3118
Jones E L Store 20 Falls Rd Ext----------2-2327
Knowlen Percy Store 921 Highland Av----------2-2012
Lamm Grocery 537 Raleigh Rd----------2-2063
Lancaster L R Sharpsburg N C---------- 5282
Lee's Food Store 1032 S Church St----------2-2283
Lee T R Grocery 821 Hammond St----------4541

LONG JACK GROC & MKT

COUNTRY PRODUCE
MEATS - GROCERIES
Prompt Service On All Orders
WE DELIVER
1100 S Grace St----------7652

LONG W L
1217 E Raleigh St----------2-1718
Madison St Market 427 Madison St----------2-3602
Mallison's Market 201 E Thomas St----------2-2713
Manning Grocery 226 N Grace St----------5741
(See Advertisement This Page)

MARKET CENTER

Rocky Mount's Outstanding Food Headquarters
BRANDED STEER MEAT
BIRDS EYE FROSTED FOODS
Free Delivery
121 S Main St----------8151

Massengill H P Groc & Mkt Sharpsburg N C--------8784
Mayo W L Store 19 Falls Rd Ext----------8561

McCULLEN GROCERY STORE

FAST DELIVERY
Fresh Fruits & Vegetables
Frozen Foods
Choice Meats
208 Henry St----------7021

Midway Grocery Co 1314 S Main St----------6148
Moore C A RFD 3----------8311

MORRIS GROCERY

Meats - Groceries
SPECIAL ON COUNTRY MEATS
We Deliver
410 S Washington St----------7317

Nashville Road Grocery 552 Old Nashville Rd-------- 8646
Neighborhood Center 700 Pennsylvania Av--------2-3346
Nugent's Grocery 807 Cokey Rd----------7738
Overby Groc & Mkt 222 N Grace St----------5730
Peoples Market Arlington & Dunn Sts----------7379
Pick & Pay Grocery 700 Sunset Av----------4225
Pollard B F
Complete line of Meats - Groceries
523 E Grand Av----------2-4209
(Classification Continued Next Page)

The Classified Telephone Directory is the meeting place for buyers and sellers.

Grocers—Retail—(Cont'd)

Price H L Store Tarboro Hwy----------5522
Privette & Jones Gro 400 Ambler Av----------8456
(See Advertisement This Page)
PRIVETTE'S SUPER MARKET
571 Raleigh St----------7171
Proctor Brothers Cokey Rd----------6688
Quality Grocery 576 Raleigh St----------2-3189
Randolph J V 619 Redgate Av----------6189

RAPER ED MARKET

QUALITY MEATS
Fruits and Vegetables
Frozen Foods
Delivery Service
540 S Franklin St----------2-2159

Red's Grocery 232 Falls Rd----------2-1169

RICE'S FOOD CENTER

Meats—Groceries—Vegetables
Fresh Fruits Daily
Fountain Service—Magazines
Free Delivery
1101 S Franklin St----------2-4272

Sanitary Food Store 1219 Raleigh Rd----------2-2351
Service Grocery Co 612 Beal St----------4104
Short Street Gro 642 Short St----------6192
Sills Grocery 1554 S Church St----------6817
South End Grocery 1419 Branch St----------6025
Spikes Clifford D 1100 Branch St----------6537
Stancil W C Grocery & Market 1601 Sunset Av------8109
Strickland M L Battleboro N C----------8843
Strum's Food Store 345 Albemarle Av----------2-2808
Sutton's Cash Grocery 922 S Church St----------6811
Tharrington's Service Grocery 601 N Pine St------2-4156
VAUGHAN'S FOOD STORE
141 Nash St----------5195
Walker Geo G 230 S Tillery St----------4947
Wallace D E Store Falls Rd Ext----------2-1847
Weaver W W & T S Store RFD 1----------8853
West End Grocery 1001 W Thomas St----------7698
Wilder J E 908 Falls Rd----------2-1713
WILDER W H & SON
702 Holly St----------6233
WILHALF CASH GROCERY
841 Falls Rd----------8553
Williams C V 540 Raleigh Rd----------8160
WILLIAMS' COMMUNITY STORE
314 Goldleaf St----------2-3011
Womble's Store & Grill Nashville Hwy----------8745
Woodley's W L Gro Store 216 Tarboro St--------2-2189

Grocers—Wholesale

ADAMS ARNOLD L WHOLESALE CO
741 Planters St----------2-2185
Edwards Geo S & Co 251 S Main St----------7124
GRAY C L WHOLESALE GRO CO
153 S Washington St----------8139

HAMILTON WHOLESALE GROCERY CO

Distributors for
SNOW DRIFT AND STOUTS FAMOUS
FLOUR
CANNED FOODS
Prompt Service on All Calls
Raleigh Rd----------8259

These Yellow Pages tell you almost instantly who sells that well known product or service you want. They are a great time-saver.

Grocers—Wholesale—(Cont'd)

LITTLE WHOLESALE CO THE
601 Chester St----------4617
Tharrington M S 238 S Washington St----------5811
THOMAS & HOWARD CO

Del Monte Products
Red Seal Canned Meats
Light Crust Flour
Donald Duck Juices
Super Fine Canned Vegetables
101 Bassett St----------6151

Weeks W G & Co 227 S Main St----------7138

Haberdashers

—See Men's Furnishings

Hardware—Retail

Bass Brothers 130 Howard St----------7313
BUILDERS HARDWARE CO
217 Tarboro St----------2-1330
CAROLINA BUILDING SUPPLY CO
520 S Grace St----------4141
Davis George W 126 S Washington St----------8308
GAY HARDWARE
122 S Howard St----------2-1482
Gorham J S Hardware Co Inc 239 Tarboro St------8119
PEOPLES BUILDING & SUPPLY CO
N Pearl St----------2 3104
Reid G C & Son Hdw 248 Falls Rd----------2-3731
Rocky Mount Hardware Co 114 Washington St------7373
WILLIAMS LUMBER CO
Hammond & Pine Sts----------4161

Hardware—Whol. & Mfrs.

GENERAL WHOLESALE CORP

HARDWARE
AND
SPECIALTIES
202 Rose St----------2-3151

Gorham J S Hardware Co Inc 239 Tarboro St--------8119

Hat Renovators

BISHOP LAUNDRY CO
128 Coast Line St----------4145
Clarke The Cleaner 522 N Church St----------2-2122
Purvis Cleaners & Dyers 122 Sunset Av----------5128
Sunshine Laundry 251 Tarboro St----------2-1181
Suburban Cleaners 137 Western Av----------4910

PRIVETTE & JONES

(G-5)

FANCY GROCERIES, FRESH MEATS
COUNTRY PRODUCE
400 Ambler Ave. Dial 8456

Hatcheries—Poultry

ROCKY MOUNT HATCHERIES INC
209 Tarboro St----------6022

Hauling

Pittman & Williams 1025 Pender St----------5314
Pope Bros Truck Line Battleboro N C----------B966

Hearing Aids

ZENITH RADIONIC HEARING AIDS

SERVICE SUPPLIES

Factory appointed Accessory Dealer for batteries, garments, cords, etc., for all models of Zenith Radionic Hearing Aids.

ZENITH

"WHERE TO BUY THEM"

Almand's Drug Store 130 S Main St----------5109

Heaters—Automobile

—See Automobile Heaters

Heaters-Unit—Retail

NORGE HOME HEATERS

Oil-burning, precision-built economical, efficient. For authorized sales of Norge Home Heaters, Roliator Refrigerators, Electric Ranges, Ro-ta-tor Washers, Gas Ranges, Home Freezers, see below.

SEE NORGE BEFORE YOU BUY

"WHERE TO CALL"

Coppedge & Campbell 131 Sunset Av----------7093

SPRING HOPE, N. C.

Bissette F D Spring Hope N C----------264-1

Heating Apparatus

SWAIM SUPPLY CO
600 S Grace St----------4529

Heating Apparatus—Whol. & Mfrs.

AMERICAN-STANDARD PLUMBING FIXTURES

AMERICAN-STANDARD PLUMBING FIXTURES

American-Standard

have been for years recognized for quality and endurance and has satisfactorily served the nation's health and comfort.

"WHERE TO BUY THEM"

WHOLESALE DISTRIBUTOR

STRATTON SUPPLY CO INC
730 Albemarle Av----------2-4168

Crane Co 300 N Church St----------2-41B6

Heating Contractors

—See Contractors—Heating

Hides

N C Hide & Fur Co 620 S Washington St----------6718

Hogs

SWIFT & COMPANY HOG BUYING STATION
Fairground Siding----------4996

Hospitals

A C L Hospital S Church St----------6166
Park View Hospital 404 Falls Rd----------8181
Rocky Mount Sanitarium 144 Coast Line St----------5121

Hotels

Cambridge Hotel 324 S Main St----------4149
Hawkins Hotel 423 S Main St----------2-1212
Pomi Inn 604 S Church St----------9916
RICKS HOTEL
380 S Main St----------4131

House Furnishings—Retail

Burnette Home Supply Co 2409 S Church St----------6635
Price L B Mercantile Co 431 S Main St----------7714

Ice Boxes

—See Refrigerators

Ice—Retail

CITY ICE CO INC
277 N Main St----------2-1712
COLONIAL ICE CO
Ice Air Conditioned Refrigerators - Coal
Washington & Bassett Sts----------7017
TAR RIVER ICE CO
Ice Air Conditioned Refrigerators
917 S Church St----------5372

Ice Cream

Powell's W M Ice Cream Parlor 701 Myrtle Av----2-2341

Ice Cream Manufacturers

Gardner's Dairy Products 1148 W Thomas St----------2-4191
Southern Dairies 122 Coast Line St----------4128

Industrial Supplies

Carolina Machinery & Supply Co Inc
320 S Washington St----------8161
Dillon Supply Co 348 S Washington St----------2-2161

Insulation Service

Brewer Insulation Service Inc 601 Andrews St----------5728

EAGLE-PICHER HOME INSULATION

Your home will be warmer in winter, cooler in summer with an Eagle-Picher Certified Insulation job. Pays for itself with fuel savings as high as 40%. Installed to factory engineered specifications. Up to 8 years to pay.

EAGLE EP PICHER

"WHERE TO BUY IT"

BREWER INSULATION SERVICE INC
601 Andrews St----------5728

Gem Rock Wool Insulating Co Inc 322 High St----2-2955

WILSON, N. C.

Gem Rock Wool Insulating Co Inc
Natl Bk Bl Wilson N C Call Long Distance----------2932
(See Advertisement Opposite Page)

Insurance

Alford Insurance & Realty Co 117 Coast Line St----6262
Baker M L 123 S Church St----------8305

CENTRAL MANUFACTURERS' MUTUAL INSURANCE

Since 1876 this strong conservative company has paid its policyholders substantial dividends. Writes fire and all forms of property insurance.

"WHERE TO BUY IT"

Wilson Frank Agency Short Bl----------2-3860

Edmondson Insurance Agency 322 Falls Rd-------8575
Farm Bureau Ins Companies 154½ N Main St----2-1220
HICKS A AGENCY
132 Sunset Av----------7188

LIBERTY MUTUAL INSURANCE CO

J. J. Breen, Jr., Dist. Mgr.

HOSPITALIZATION
HEALTH AND ACCIDENT
LIFE INSURANCE

300 Peoples Bk Bl----------6011

Mayo J Claude Insurance Agency Municipal Bl----2-1345
North State Realty Co 133 Western Av----------5219

SAVAGE LEROY GENERAL AGENT

Provident Life & Accident Ins. Co.

LIFE - HEALTH - ACCIDENT and
HOSPITALIZATION INSURANCE

308 Peoples Bk Bl----------6757

SIMMONS & HARRIS INC

ALL FORMS OF INSURANCE
WRITTEN

Fire, Life, Casualty, Automobile
Surety Bonds

109 Tarboro St----------5182

Standard Insurance & Realty Corp
125 Tarboro St----------6151

STANDARD INSURANCE & REALTY CORP

REAL ESTATE
RENTALS - INSURANCE

125 Tarboro St----------6156

Twin County Rental Co 142 S Main St----------2-2105
WILKINSON-BULLUCK & CO
Insurance of All Kinds
126 N Main St----------6121
Wilkinson G A Inc Gen Agt 118 Sunset Av--------6171

WILKINSON GEO W GEN AGT

Commerce Insurance Co.

Glens Falls Underwriters

Daniel's Bl----------6921

Wilson Frank Agency Short Bl----------2-3860
Wimberley & Gregory 123 Sunset Av----------6195
Winston Mutual Life Ins Co Burnette Bl----------2-4226

Insurance Adjusters

—See Adjusters

Insurance—Automobile

Wilson Frank Agency Short Bl----------2-3860

Insurance—Fire

Wilson Frank Agency Short Bl----------2-3860

Insurance—General

ALFORD INSURANCE & REALTY CO

Complete Insurance Coverage
With Savings

117 Coast Line St----------6262

Batts Willard E 115 N Main St----------7312
Edmondson Insurance Agency 322 Falls Rd----------8575

FARM BUREAU INS COMPANIES

ALL TYPES
I-N-S-U-R-A-N-C-E
MUTUAL
SAVINGS

154½ N Main St----------2-1220

MAYO J CLAUDE INSURANCE AGENCY
Municipal Bl----------2-1345
Oates Insurance & Realty Co 209 S Church St------5131
SIMMONS & HARRIS INC
109 Tarboro St----------5182

Insurance—Hospitalization

LIBERTY MUTUAL INSURANCE CO
Peoples Bk Bl----------6011
ROBBINS LEON
Daniel's Bl----------2-2836
State Hospital Association Inc The Daniel's Bl----2-2836
Wilson Frank Agency Short Bl----------2-3860

AT YOUR FINGER TIPS—Help is right at hand, in these Yellow Pages, if you want to know where to get some product or service. Use them and save time.

GEM ROCK WOOL INSULATING CO., Inc.
WILSON, N. C.
Oldest Home Insulation Firm in North Carolina

WILSON Tel. 2932 ROCKY MOUNT Tel. 2-2955 (I-5)

Insurance—Life

Coastal Plain Life Ins Co 123 Rose St----------4537
Continental Life Ins Co Daniel's Bl----------6915
Durham Life Insurance Co Peoples Bk Bl----------5911
Home Security Life Ins Co 123 S Church St----- 5047
Imperial Life Ins Co Peoples Bk Bl----------2-1261
Jefferson Standard Life Ins Co
District Ofc 110 Howard St----------2-3690
Life Insurance Co of Virginia Daniel's Bl--------2-2340
Life & Casualty Ins Co of Tenn
B A Reardon, Supt
Daniel's Bl----------7418
Life Insurance Co of Georgia 233 Hammond St------7558
Metropolitan Life Ins Co Peoples Bk Bl ---------- 5913
North Carolina Mutual Life Ins Co Douglas Bl------2-2005
Occidental Life Ins Co Peoples Bk Bl----------2-1396
Pilot Life Ins Co Peoples Bk Bl ----------8001
Provident Life & Accident Ins Co Peoples Bk Bl------6757
Reserve Life Ins Co 234 Tarboro St----------2-1232
Robbins M R Peoples Bk Bl ----------2-2268
Security Life & Trust Co Short Bl ---------- 8258
Shenandoah Life Ins Co Planters Bk Bl----------2-2078
Southern Life Ins Co Daniel's Bl ----------8211
State Capital Life Ins Co 123 S Church St--------5051
Ward C Carlyle Ins 142 S Main St----------8362
Woodard W C 118 N Main St----------6759

Insurance—Mutual

Alford Insurance & Realty Co 117 Coast Line St----6262
Mutual Insurance Agency of Rocky Mount
115 N Main St ----------7312
Wilson Frank Agency Short Bl----------2-3860

Intercommunicating Systems

CAROLINA TELEPHONE AND TELEGRAPH COMPANY
143 N Washington St----------9011

Interior Decorators

—See Decorators

GEHMAN'S
JEWELERS

★ Diamonds ★ Silverware
★ Jewelry ★ Watches
139 S. Main St. Dial 6722 (J-2)

Open a Charge Account at Your Friendly Jewelers
★ Diamonds
★ Nationally Known Silverware
★ Elgin ★ Hamilton ★ Bulova
WATCHES
Dial 2-1445
THE JEWELBOX
CREDIT JEWELERS
128 S. Main St. (J-3)

Iron—Scrap

—See Scrap Metals

Janitors' Supplies

CAROLINA OFFICE EQUIPMENT CO
147 S Main St----------2-1196

Jewelers—Retail

BAILEY'S JEWELRY & WATCH REPAIR
115 Nash St----------5733

BULLUCK E S JEWELRY STORE

BULOVA, ELGIN, WALTHAM, HAMILTON, AND WESTFIELD WATCHES
JEWELRY - SILVERWARE - CLOCKS
Watch, Jewelry and Clock Repairing
111 S Washington St----------7561

FOX JAMES M JEWELER

Elgin, Hamilton, Gruen Watches
Diamonds, Jewelry, Silverware, Clocks
Watch & Jewelry Repairing
Railroad Watch Inspector
126 S Main St----------6933

GEHMAN'S JEWELERS
139 S Main St----------6722
(See Advertisement This Page)
Jenkins R Leon Jeweler Peoples Bk Bl----------8313
JEWEL BOX THE
128 S Main St----------2-1445
(See Advertisement This Page)
Newell's 230 Tarboro St ----------2 1144
Proctor W C Jewelry Co 151 S Main St----------6918
Rocky Mount Loan Office 120 Tarboro St----------7426
Temko Samuel A 320 S Main St ----------4228

VALENTINE & GARNER JEWELERS

DIAMONDS - WATCHES
JEWELRY
JEWELRY AND WATCH REPAIRING
600 S Church St----------2-2942

Watch Shop The 141 S Main St----------2-1151

Junk

—See Also Scrap Metals
N C Hide & Fur Co 620 S Washington St----------6718

Justices of the Peace

Swain W S 133 Western Av----------5219

Keys

Hill-Proctor Print Shop 144 S Washington St------2-3621

Laboratories—Dental

—See Dental Laboratories

Stop! Look! And most likely you'll find what you want in the yellow pages of this directory.

Laundries

BISHOP LAUNDRY CO
128 Coast Line St----------4145
(See Advertisement This Page)
QUALITY LAUNDRY & CLEANERS INC
238 Tarboro St ----------7116
ROCKY MOUNT LAUNDRY & DRY CLEANERS INC
223 S Washington St----------7158
SUNSHINE LAUNDRY
251 Tarboro St----------2-1181
(See Advertisement This Page)

Laundries—Self Service

Andrews Washerette 1625 W Thomas St----------4543
Edgemont Launderall 314 Cokey Rd ----------4527
LAUNDROMAT EQUIPPED HALF HOUR LAUNDRY
501 Raleigh St----------2-2230
(See Advertisement This Page)

Lawyers

—See Attorneys

Letter Service

Rocky Mount Letter Writers 233 Hammond St------5015

Libraries

Braswell Memorial Library Braswell Pk----------2-1951

Lighting Fixtures—Retail

Standard Electric Co 125 N Main St----------2-1155

Linoleum Laying

Twin County Tile Co 651 S Church St----------2-3797

Lighting Fixtures—Whol. & Mfrs.

Superior Electric Co 141 Sunset Av----------2-2125

Live Stock

LANCASTER GUS Z STOCKYARD
Hwy 301 South ----------6101
SWIFT & COMPANY HOG BUYING STATION
Fairground Siding ----------4996
Worsley's P R Stock Yard Hwy 301 South--------6750

Livery Stables

Phillips W B Stables Battleboro N C----------6081

Loans

BURNETTE GEO T
115 N Main St----------7620
DIRECT AUTO FINANCE CO INC
Hill & Washington Sts----------2-1246
Planters National Bank & Trust Co The
Main St & Sunset Av----------6111
(See Advertisement This Page)
Peoples Bank & Trust Co S Main & Tarboro Sts----7146
Rocky Mount Loan Office 120 Tarboro St--------7426
STATE FINANCE CO
107 S Washington St----------2-1390

Loans—Farm

Respess Sam J Peoples Bk Bl----------6108
Rocky Mount Production Credit Assn 201 Tarboro St--6067

Luggage—Retail

Rocky Mount Loan Office 120 Tarboro St----------7426
VALENTINE & GARNER JEWELERS
600 S Church St----------2-2942

Bishop Laundry Co.

Dial 4145

AMERICAN INSTITUTE OF LAUNDERING MEMBER

Dial 4145

SIGN OF A
Better LAUNDRY
128 Coast Line St.
(L-16)

SUNSHINE LAUNDRY

Storage — Dry Cleaning

4-Hour Service on
Laundry and Dry Cleaning

Dial 2-1181

251 Tarboro St.
(L-12)

Laundromat Equipped
Half-Hour Laundry

Plenty of Soft Hot Water,
Soap and Starch Available
Only 25c a Load

Dial 2-2230

Or Stop At
501 Raleigh St.
(L-15)

LOANS

• Commercial •
• Installment •
Farm Loans A Specialty

Dial 6111

Every Request Given Due Consideration

THE
PLANTERS NATIONAL
BANK & TRUST CO.

Main St. & Sunset Ave.
(L-11)

WALKER
Lumber Co.
GOLDROCK
Manufacturers of Rough and Dressed Lumber
6 Trucks To Serve You
Serving the Public for 33 Years
Dial 8739
Mailing Address: Battleboro, N. C.
Res. Dial 8730
(L-5)

WILLIAMS
LUMBER CO.
Manufacturers of
SOUTHERN PINE LUMBER
Dealers In
BUILDING MATERIALS
DIAL
4161
HAMMOND AND PINE STS.
(L-7)

Lumber Companies

PEOPLES BUILDING & SUPPLY CO
N Pearl St ----------2-3104
WALKER H M LUMBER CO
Goldrock ----------8739
(See Advertisement This Page)
Whitley Lumber Co Battleboro Hwy----------8257
WILLIAMS LUMBER CO
Hammond & Pine Sts----------4161
(See Advertisement This Page)
Wollett T R Lumber Co Red Oak N C----------8908

Lumber—Whol. & Mfrs.

Anderson Lumber Co The Nashville R R----------4219
Walker H M Lumber Co Goldrock----------8739

Machine Shops

BATTLE & CAMPBELL WELDING & MACHINE SHOP
239 S Washington St----------6007
Jenkins-Pearsall Machine Works Andrews St--------6717

Machinery

Carolina Machinery & Supply Co Inc
320 S Washington St----------8161
DILLON SUPPLY CO
348 S Washington St----------2-2161

Machinery—Farm

—See Agricultural Implements

Machinists

—See Machine Shops

Magazine Agencies

Glenn's News Agency 1404 S Main St----------6812

Magnetos

Daniel Co The S Church St Ext----------2-3725

Mail Order Houses

SEARS ROEBUCK & CO
157 S Main St----------2-3191

Markets—Public

Home Demonstration Curb Market
Pearl & McDonald Sts----------2-3135

Mattress Renovators

MINTER MATTRESS CO
331 W Thomas St----------2-2065

Mattresses—Repairing

WINSTEAD'S MATTRESS SERVICE
608 S Franklin St----------2-3902

Mattresses—Whol. & Mfrs.

Minter Mattress Co 331 W Thomas St----------2-2065
Southern Mattress Mfg Co 917 Norfolk St------- 6511
Winstead's Mattress Service 608 S Franklin St----2-3902

Meat Market Equipment

Rocky Mount Cash Register Exchange
Marigold & Washington Sts----------2-3161

Meat Markets

BATTLE WILLIAM GROCERY & MARKET
612 E Thomas St 2-3624
Capps Grocery Co 847 Falls Rd 2-1946
Chester Street Market 610 Chester St 4189
Daniel's Cash Groc & Mkt 313 Falls Rd 2 2168
Edgemont Market 557 Marigold St 5138
Forte's Grocery Nashville Hwy 7350
Friendly Market 901 W Thomas St 2-1398
Gaynor Z E & Sons Cash Gro 901 Holly St 2-1715
Gaynor's White Front Market 516 Gay St 2-2213
Gray & Westry Grocery Store 501 Raleigh Rd 5411
Griffin's C R Groc & Mkt Tarboro Hwy 2-2798
Hayes Cash Grocery 845 Falls Rd 2-1791
Hinson H F 506 S Grace St 4116
Holly Street Market 601 Holly St 2-2751
Howell Street Market 112 N Howell St 2-2369
J & P Market 507 Jefferson St 4625
Lamm Grocery 537 Raleigh Rd 2-2063
Lewis' Market 224 Falls Rd 8209
LONG JACK GROC & MKT
1100 S Grace St 7652
Manning Grocery 226 N Grace St 5741
MARKET CENTER
121 S Main St 8151
Massengill H P Groc & Mkt Sharpsburg N C 8784
McCullen Grocery Store 208 Henry St 7021
Morris Grocery 410 S Washington St 7317
Nashville Road Grocery 552 Old Nashville Rd 8646
Overby Groc & Mkt 222 N Grace St 5730
PRIVETTE & JONES GRO
400 Ambler Av 8456
Randolph J V 619 Redgate Av 6189
Red's Grocery 232 Falls Rd 2-1169
Sullivan's Grocery 1007 Cokey Rd 7559
Williams Cash Grocery 520 N Church St 2-2419

Meat Packers

Swift & Company 334 S Washington St 8171

Meat—Wholesale

BROWN N D
1031 S Franklin St 8460
BULLUCK Z B MARKET
131 S Washington St 8121
Peacock Meat Co Shearin St 5174

Medical Clinics

—See Clinics—Medical

Men's Furnishings—Retail

Baker B 128 Tarboro St 7611
Belk-Tyler Co 248 S Main St 5141
Bulluck Clothing Co 131 S Main St 6814
Bunting-Hardy & Minges 114 S Main St 6924
Epstein's Men's Store 101 N Main St 7013
Owen H L 108 S Washington St 8408
Rocky Mount Shoe & Clothing Co 138 S Main St 7305
STEVENS CLOTHING STORE
149 S Main St 2-2347
Taylor's Department Store 116 S Main St 5169
WORSLEY-BROOKS INC
127 S Main St 8309

IF YOU would sell the stranger in your town « « make it easy for him to find you by using THE CLASSIFIED TELEPHONE DIRECTORY

Metal Scrap

—See Scrap Metals

Metalizing Works

Minter Metalizing Co 331 W Thomas St 2-2065

Mill Supplies—Whol. & Mfrs.

CAROLINA MACHINERY & SUPPLY CO INC

MILL SUPPLIES
Pipe and Pipe Fittings, Valves, Wire Rope, Manila Rope, Pressed Steel Hand Trucks, Water Systems, Rubber and Leather Beltings, Hose, Etc.
320 S Washington St 8161

DILLON SUPPLY CO
348 S Washington St 2-2161
(See Advertisement This Page)

Mill Work—Retail

CAROLINA BUILDING SUPPLY CO
520 S Grace St 4217
PEOPLES BUILDING & SUPPLY CO
N Pearl St 2-3104
WILLIAMS LUMBER CO
Hammond & Pine Sts 4161

Milliners—Retail

Daniel's Inc 108 S Main St 2-2177
Dixon-Tillery Co 121 Nash St 4335

INDUSTRIAL SUPPLIES

Plant engineers and superintendents know the value of uninterrupted operation. We can supply the following well-known, fine quality supplies:

SOUTH BEND LATHES — MANHATTAN BELTS — CLIPPER BELT LACES — JENKINS VALVES — HOE and SIMONDS SAW PRODUCTS — AMERICAN STEEL SPLIT PULLEYS — KEYSTONE OILS and GREASES — NATIONAL STEEL PIPES— WORTHINGTON BOILER FEED PUMPS— WALKER-TURNER LINE WOOD WORKING MACHINERY

TOWER TRIMMERS AND EDGERS— CRESCENT WOOD-WORKING MACHINERY — GATES V BELTS AND SHEAVES

DILLON SUPPLY CO.
Dial 2-2161
348 S. Washington St.
Rocky Mount, N. C.
(M-1)

BROWN MEMORIAL COMPANY

Exclusive Dealer For
GEORGIA MARBLE

Designers and Manufacturers of Marble and Granite Memorials

Specializing in

- Georgia Marble
- Vermont Marble
- Stone Eternal Granite
- Winnsboro Granite
- Barre Granite
- Salisbury Pink Granite

Day 2-4271 Dial Night 2-3943

Nashville Hwy. at City Limits

(M-10)

BUY
FAMILY CEMETERY MEMORIALS
Direct From

Rocky Mount Marble & Granite Works

Save Agent's Commission 25 to 35 Per Cent

"Rocky Mount's Oldest Manufacturer"

Dial 8312

H. C. WOOTEN, PROP.

Highway 301 North
One Mile From River Bridge

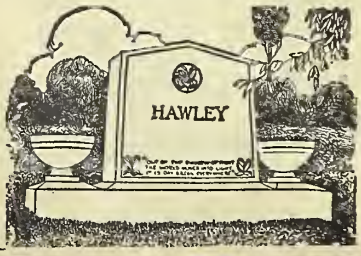

(M-8)

Monuments

BROWN MEMORIAL CO
Nashville Hwy ----------2-4271
(See Advertisement This Page)
ROCKY MOUNT MARBLE & GRANITE WORKS
Hwy 301 North ----------8312
(See Advertisement This Page)

Morticians

—See Funeral Directors

Motion Picture Theatres

—See Theatres

Motor Freight Lines

McLEAN TRUCKING COMPANY
McLEAN TRUCKING COMPANY
Connects the South with the East
814 N Church St----------6182
North State Motor Lines Inc Old Raleigh Rd------2 4108
Thurston Motor Lines Inc Pearl & Rocky Sts----2-3990
Transport Corp The 911 N Church St----------6539

Motor Trucks

—See Automobile Trucks

Motors—Outboard

—See Outboard Motors

Movers

—See Also Transfer Companies

ACE UNITED SERVICE

Move your household safely anywhere. National shippers of household goods. Low Return Load Rates. Loads Insured. Mail list of furniture and we will quote. Storage facilities everywhere.

SPECIALIST TO AND FROM NEW YORK
FLORIDA AND CALIFORNIA

"FOR INFORMATION"
UNITED SECURITY ASSOCIATED WAREHOUSES INC
157 N Main St ----------8509

DIXIE STORAGE & DISTRIBUTING CO
Pearl & Rocky Sts ----------6721
Tanner's Transfer Co 1442 S Church St----------6913
(See Advertisement Opposite Page)
United Security Associated Warehouses Inc
157 N Main St----------8509

Music Dealers

REID W C & CO

PIANOS — RADIOS
ORGANS
BAND INSTRUMENTS
RECORDS, ETC.

143 S Main St----------2-2091

News Dealers—Retail

Haddon W W 606 Hill St----------4911

Newspapers

Evening Telegram 140 Howard St----------5161
News & Observer 606 Hill St----------4911

Night Clubs

Club Carlyle Hwy 301 North----------5332
Davis Cafe & Club Ponceianna 246 Park Av--------2-2958

Notaries Public

Bailey N E Mrs 208 E Thomas St----------2-2708
Swain W S 133 Western Av----------5219

Notions—Wholesale

NorLee Notion Co 123 Western Av----------4211

Nurserymen

Knox Porter Nursery Tarboro Hwy----------6363
(See Advertisement This Page)
Porter Knox Nursery Tarboro Hwy----------6363

Nurses' Registries

Nurses' Registry 304 S Howell St----------4546

Oculists

—See Physicians & Surgeons (M.D.)

Office Equipment

Carolina Office Equipment Co 147 S Main St----2-1196

CAROLINA TELEPHONE AND TELEGRAPH COMPANY

To save your time and add to your convenience, let us suggest the telephone equipment needed for your office.

143 N Washington St----------9011

WALKER-ROSS PRINTING CO
231 S Main St----------7121

Office Furniture

CAROLINA OFFICE EQUIPMENT CO
147 S Main St----------2-1196

Office Service

Public Office Service 137 S Main St----------6623

Office Supplies

CAROLINA OFFICE EQUIPMENT CO
147 S Main St----------2-1196
Powell Business Equipment Co 142 Howard St------6815

Oil Burners—Retail

DELCO-HEAT OIL BURNERS

Product of General Motors

Every type of Delco Automatic Heat. Oil Burners, Stokers, Oil and Gas Burning Conditionairs, Oil Burning Boilers and Water Heaters. Free Heating Survey.

GENERAL MOTORS DELCO-HEAT

"WHERE TO BUY IT"

Standard Electric Co 125 N Main St ----2-1155

ESSO OIL BURNERS

Esso Oil Burners for your present heating system. New complete Boiler-Burner or Furnace Units. Efficient low cost heating.

Esso

Sales and Service.

"WHERE TO CALL"
DISTRIBUTOR
SULLIVAN JACK INC
216 Hill St----------2-2269

(Classification Continued Next Page)

Don't be puzzled about a telephone number . . . use the directory.

Tanner's Transfer Co.

W. I. TANNER, Prop.

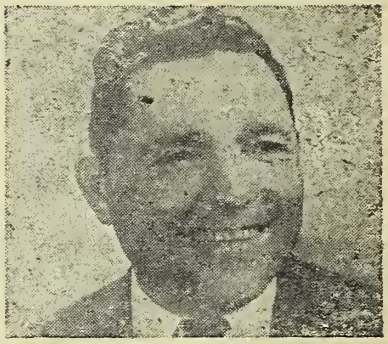

(M-11)

Member
"American Red Ball Transit Co., Inc."
Serving 44 States

Moving - Storage

Local and Long Distance

Dial 6913

NO JOB TOO LARGE OR TOO SMALL
QUALITY SERVICE AT LOW RATES
Free Estimates
1442 S. Church St.

Ornamental Shrubbery Evergreen
CAMELLIAS - AZALEAS
FRUITS - NUTS

Knox Porter Nursery

Landscape Service

4 Miles East on Tarboro Highway

Dial 6363 Rocky Mount, N. C.

(N-3)

Dial Ofc. 2-4166 TEXACO Dial Res. 4755 (6-O)

Distributor

NICK B. BODDIE, SR.

For
Texaco Petroleum Products
Heating Fuel—Gasoline
Oil—Greases

419 Middle St. Dial 2-4166

RICHFIELD

FUEL OIL
Clean Heat . . . Comfort
For Every Type Burner
Dial 8116
COLEMAN-LEE OIL CO.
1017 Cokey Rd.
(O-7)

Fuel Oil

Daughtridge Fuel Co.

Dial 2-1166

INDUSTRIAL & COMMERCIAL
FUEL OIL

METERED TRUCKS

GRACE & GAY STS.

(O-8)

Oil Burners—Retail—(Cont'd)

GENERAL ELECTRIC OIL BURNERS

The complete line of G-E heating equipment includes units for Radiator and Warm Air Systems; Conversion Burners, Boilers, Warm Air Units. See listings below for local companies selling type of unit required.

"WHERE TO CALL"
DEALERS

ROBBINS ELECTRIC CO
136 S Washington St ----------6712

LENNOX WARM AIR CONDITIONING—
WALLACE & FARMER SHEET METAL WORKS
909 Falls Rd ----------2-1700

THARRINGTON J A & SONS
1539 S Church St ----------6672

TORIDHEET OIL BURNERS—
GRIMES-MORGAN PLUMBING & HEATING CO
211 Atlantic Av ----------2-1764

Oil Burners—Service

OIL HEAT SERVICE INC
Albemarle Av & Virginia St ----------2-4101

Oil Heaters

KRESKY OIL HEATING EQUIPMENT

Complete line of commercial and domestic oil burning furnaces, including conversion burners, space heaters; floor, utility room and basement furnaces. Low cost, instantaneous clean heat.

"WHERE TO BUY IT"

Rocky Mount Plumbing & Heating Co Inc
232 S Washington St ----------2-2936

QUAKER OIL HEATERS

Featuring the famous Automatic draft regulator — Exclusive with Quaker. Efficient heat at low cost. Beautifully designed.

QUAKER

"WHERE TO BUY IT"

Whaley Furniture Co 203 S Main St ----------2-2707

Oils—Fuel

Boddie Nick B Sr Dist 419 Middle St ----------2-4166
(See Advertisement This Page)

COBB BROTHERS FUEL OIL CO

FUEL OIL DEALER
FOR
NO. 1 & NO. 2
KEROSENE

Red Oak Rd ----------B056

COLEMAN-LEE OIL CO
1017 Cokey Rd ----------8116
(See Advertisement This Page)

Comer M C Distributing Co 1553 S Church St ----2 2112

DAUGHTRIDGE FUEL CO
Grace & Gay Sts ----------2-1166
(See Advertisement This Page)

(Classification Continued Next Page)

Oils—Fuel—(Cont'd)

DAUGHTRIDGE OIL CO
1125 East St ----------6139
GULF OIL CORPORATION DISTRIBUTOR
1553 S Church St----------2-2112
JOYNER OIL CO
Albemarle Av & Virginia St----------2-4101
PEARSALL OIL & FUEL CO INC
511 Keen St----------2-3027
(See Advertisement This Page)
PEOPLES OIL CO
Cokey Rd Ext----------7196
Stallings Oil & Coal Co 816 Ricks St----------2-1632
(See Advertisement This Page)
STRICK'S FUEL OIL SERVICE
2834 S Church St ----------4348
TAYLOR B H DISTRIBUTING CO
100 Virginia St----------2-4114
(See Advertisement This Page)

(Classification Continued Next Page)

Pearsall Oil & Fuel Co., Inc.

OUTSTANDING
FUEL OIL
KEROSENE

MOBILHEAT
METERED SERVICE
Dial 2-3027
Clean Heat-Comfort for every type Burner
511 Keen St.
(O-10)

Do You Know Where to Buy It?

Today, more than ever before, is the careful buyer rewarded by looking through the classifications in this book BEFORE making a purchase.

(X-44)

KEROSENE
AND
FUEL OIL
Dial 2-1632
Metered Trucks
Stallings Oil & Coal Co.
A. R. STALLINGS, Owner
816 Ricks St.
(O-6)

SINCLAIR FUEL OILS

Dial
2-4114
FOR
SINCLAIR FUEL OILS

IT GIVES MAXIMUM USABLE HEAT PER GALLON
Call Us For Certified Metered Deliveries

B. H. TAYLOR DISTRIBUTING CO.
100 VIRGINIA ST.
(O-4)

Oils—Fuel—(Cont'd)

WHOLESALE OIL CO INC
105 W Grand Av ----------2-2945
(See Advertisement This Page)

WOOD OIL CO
701 S Church St----------6806
(See Advertisement This Page)

YELVERTON COAL & OIL CO
1025 Arlington St----------8230

Oils—Petroleum

AMERICAN OIL CO PRODUCTS—
PEOPLES OIL CO
Cokey Rd Ext ----------7196

COMER A F TRANSPORT SERVICE

HAULER OF PETROLEUM
AND PETROLEUM PRODUCTS
IN BULK
Interstate & Intrastate
Box 711

823 N Church St----------4191

COMER M C DISTRIBUTING CO
1553 S Church St ----------2-2112

ESSO STANDARD OIL COMPANY
1601 S Church St----------6714
Essotane Retail Store 116 W Thomas St------2-3804

JOYNER OIL CO
Albemarle Av & Virginia St----------2-4101
National Oil Co 420 Earl St----------2-3066

PEOPLES OIL CO
Cokey Rd Ext ----------7196

SHELL OIL DISTRIBUTOR
Albemarle Av & Virginia St----------2-4101

TAYLOR B H DISTRIBUTING CO
100 Virginia St----------2-4114

TEXAS COMPANY
Representative's Ofc 419 Middle St----------2-4118
Wholesale Plant 419 Middle St----------2-4166

Wholesale Oil Co Inc 105 W Grand Av----------2-2945

WOOD OIL CO
701 S Church St----------6806

ATLANTIC

FUEL OIL & GASOLINE
METERED SERVICE

Dial 2-2945

WHOLESALE OIL Co., Inc.

105 W. Grand Ave.

(O-5)

WOOD OIL CO.

METERED FUEL OIL

GASOLINE KEROSENE LUBRICANTS

Dial 6806

701 S. CHURCH ST.

(O-3)

Oldsmobile Sales & Service

—Look on "A" Pages Under "Automobile Dealers"

Optometrists

High John T Dr 140 N Franklin St----------6222
Parker Geo L Dr 142 N Main St----------8042

Outboard Motors

EVINRUDE OUTBOARD MOTORS—
PEG'S BICYCLE SHOP
121 W Thomas St ----------8558

JOHNSON OUTBOARD MOTORS

Noted for DEPEND-ability, advanced design, expert local service. See your Johnson Sea-Horse Dealer.

JOHNSON SEA-HORSE

"WHERE TO BUY THEM"

Moore J R Bicycle Shop 125 S Washington St--7012

MARTIN OUTBOARD MOTORS SALES & SERVICE—
BRASWELL'S T J SPORT & CYCLE SHOP
137 Nash St ----------4611

SCOTT-ATWATER OUTBOARD MOTORS—
CAROLINA TIRE CO
213 S Main St----------2-2267

Paint—Retail

Bass Brothers 130 Howard St----------7313

BENJAMIN MOORE PAINTS—
GAY HARDWARE
122 S Howard St----------2-1482

Brewer Paint & Wallpaper Co Inc 138 Howard St--8227

BUILDERS SUPPLIES CO
112 W Bassett St ----------8409

CITIZENS COAL & SUPPLY CO
1017 Cokey Rd ----------8116

DUPONT PAINTS—
CAROLINA BUILDING SUPPLY CO
520 S Grace St ----------4141

DUTCH BOY PAINTS

Blended to Keep Your Home Bright . . . House Paint in White and Colors; Sash & Trim Colors; Porch & Deck Paint; WONSOVER, the new 1-coat Wall Paint.

Dutch Boy

"WHERE TO BUY IT"

Gorham J S Hardware Co Inc 239 Tarboro St----8119

(Classification Continued Next Page)

Kyanize
SELF SMOOTHING
PAINTS-VARNISHES-ENAMELS

J. S. Gorham Hardware Co., Inc.

Quality and Service at Reasonable Prices

239-41 Tarboro St. **Dial 8119**

(P-4)

Paint—Retail—(Cont'd)

GLIDDEN PAINTS—
ROCKY MOUNT HARDWARE CO
114 Washington St----------7373
Gorham J S Hardware Co Inc 239 Tarboro St------8119
(See Advertisement Opposite Page)
PITTSBURGH PAINTS—
BUILDERS HARDWARE CO
217 Tarboro St----------2-1330

SAMPSON PAINTS AND VARNISHES

SAMPSON PAINTS are manufactured in Richmond and their quality tested over a long period of years. Prices are guaranteed and prompt service assured. Call us—

SPECIFY SAMPSON PURE PAINT

"WHERE TO CALL"

BATCHELOR L M STORE
Sharpsburg N C ----------8785
BRASWELL M C CO
Battleboro N C ----------5881
Rocky Mount Hardware Co 114 Washington St----7373

ENFIELD, N. C.

RIVES & CO STORE
Enfield N C----------364-1

WHITAKERS, N. C.

BRADLEY SUPPLY STORE
Whitakers N C----------236-1

SHERWIN-WILLIAMS PAINTS

World famous Paints, Varnishes, Enamels, Lacquers, and special products of Sherwin-Williams Research—KEM-TONE Miracle Wall Finish, LIN-X Wax and Polish, WEED-NO-MORE Weed Killer, PESTROY DDT Insect Killer.

"WHERE TO BUY IT"

BRANCH

SHERWIN-WILLIAMS CO
122 S Washington St----------2-3898

DEALERS

Belk-Tyler Co 248 S Main St----------5141
CAPPS D I SEED FEED & FARM SUPPLY
910 Falls Rd ----------2-2941
Daniel Co The S Church St Ext----------2-3725
Davis George W 126 S Washington St--------8308
GAY W H
1104 Cokey Rd----------6925

ENFIELD, N. C.

RANDOLPH STORE CO
Enfield N C----------241-1

NASHVILLE, N. C.

Gulley's Nashville N C----------275-1

SOUTHPORT PAINT PRODUCTS

For exterior and interior use. Estimates cheerfully furnished without obligation.

"WHERE TO BUY IT"

DILLON SUPPLY CO
348 S Washington St----------2-2161

WILLIAMS LUMBER CO
Hammond & Pine Sts----------4161
WOOLSEY'S QUALITY PAINTS—
DIXIE FEED & PAINT STORE
171 S Washington St----------2-1341

Paint—Whol. & Mfrs.

Carolina Machinery & Supply Co Inc
320 S Washington St----------8161
Sherwin-Williams Co 122 S Washington St------2-3898

Painters

BREWER PAINT & WALLPAPER CO INC
138 Howard St----------8227
(See Advertisement This Page)
Daughtridge Paint Co 116 Hill St----------2-2931
MOORE LEE L PAINTER
741 Long St ----------7886
Williams J M Painting Service 127 W Grand Av--2-1509
(See Advertisement This Page)

Painters—Automobile

—See Automobile Painting

PAINTING AND PAPERING

COMMERCIAL

RESIDENTIAL

STRUCTURAL & HOUSEHOLD PAINTING

BREWER PAINT & WALLPAPER CO., INC.

Dial 8227

"Specializing in the Application of Paint and Wallpaper"

138 Howard St.

(P-11)

J. M. WILLIAMS PAINTING SERVICE

Dial Day **2-1509** Free Estimates Dial Night **5767**

Painting — Wall Papering
Floor Sanding and Finishing

127 W. Grand Ave.

(P-10)

Painters—Interior

WILLIAMS MERLE E PAINT & WALL PAPER CO
431 E Thomas St----------2-2812

Paper Hangers

WILLIAMS MERLE E PAINT & WALL PAPER CO
431 E Thomas St----------2-2812

Paper—Whol. & Mfrs.

Brame Specialty Co 801 S Church St----------7416

Parcel Delivery

—See Delivery Service

Pawnbrokers

Rocky Mount Loan Office 120 Tarboro St----------7426

Peanut Shellers

BENSON T P CO

PEANUT BUYER
PEANUT SHELLER
"Your Patronage is Appreciated"
Battleboro N C----------8845

Pest Control

—See Exterminating And Fumigating Also Termite Control

Petroleum

—See Oils—Petroleum

Pharmacists

—See Druggists

Philco Radio and Radio-Phonograph Sales & Service

—Look on "R" Pages Under "Radio Sets—Retail"

BARRINGER STUDIO
INC.
PORTRAITS
COMMERCIAL
Dial 5738
129 WESTERN AVE.
(P-5)

Philco Refrigerator Sales & Service

—Look on "R" Pages Under "Refrigerators—Electric"

Phonograph Records—Retail

Proctor Electric & Radio Co 151 S Main St--------6918
REID W C & CO
143 S Main St----------2-2091
THORPE MUSIC CO
171 Albemarle Av----------2-2854

Phonographs—Coin Operated

BRYANT MUSIC COMPANY
501 Raleigh Rd----------5339
THORPE MUSIC CO
171 Albemarle Av----------2-2854

Photo Finishers

Harrell Studio The 246½ S Main St----------5764

Photographers

Barringer Studio Inc 129 Western Av----------5738
(See Advertisement This Page)
Dempt H Studio 106 Tarboro St----------7022
HARPER STUDIO
226½ S Main St----------8358
HARRELL STUDIO THE
Portraits—Commercials—Copying—
Photo Finishing—Frames
246½ S Main St----------5764
KILLEBREW CHARLIE
Commercial - News & Aerial Photographers
140 Howard St----------2-3600

Photographers—Commercial

Harrell Studio The 246½ S Main St----------5764

Photographic Supplies—Retail

BARRINGER STUDIO INC
129 Western Av----------5738
ROSE I W DRUG CO
112 N Main St----------7111

Physicians And Surgeons Exchanges

PHYSICIANS EXCHANGE
304 S Howell St----------4426

TELEPHONE
EXTENSIONS
aren't luxuries . . .
they're just plain
solid comfort that
ANYBODY
CAN AFFORD

Physicians And Surgeons (M.D.)

8ell O E Dr 224 Rose St----------8126
Deans A W Dr Battleboro N C----------8977
Dixon W H Dr 108 W Thomas St----------2-1624
Justa Samuel H Dr 218 Tarboro St----------2-2427
Res 505 Piedmont Av----------2-2491
Knowles D L Dr 135 S Main St----------8027
Perry E M Dr 125 Sunset Av----------8019
Robertson Leon W Dr Rose Drug Bl----------2-1631
If no answer dial----------4426
Res 1117 Hill St----------5221
Smith Gordon Dr 147 N Main St----------4567
If no answer dial----------4426
Stone M L Dr 224 Rose St----------8126
Sykes J V Dr 125 W Thomas St----------2-1646
Wall Wm S Dr 132 Coast Line St----------4952

Physicians And Surgeons (M.D.) —Colored

Armstrong L P Dr 201 N Main St----------2-3111
Armstrong W T Dr Douglas Bl----------2-1717
Avant F H Dr Douglas Bl----------2 1738
8ulluck G W Dr 134 E Thomas St----------2-2735
Burnette P W Dr 140 E Thomas St----------2-4213

Physicians And Surgeons (M.D.) —Dermatology

Horne S F Dr 122 Hammond St----------4922

Physicians And Surgeons (M.D.) —Eye, Ear, Nose & Throat

8ailey C W Dr 147 N Main St----------2-1572
If no answer dial----------4426
Lane John L Dr 203 Tarboro St----------8051
Holt Thomas Dr 203 Tarboro St----------8051

Physicians And Surgeons (M.D.) —Gynecology & Obstetrics

Thorp Adam T Dr 131 N Church St----------2-1682
If no answer dial----------4426
8attle Margaret Dr 521 Peachtree St----------2-2414
Brantley J C Jr Dr Park View Hospital----------8181
401 Falls Rd----------2-2712

Physicians And Surgeons (M.D.) —Internal Medicine

Koch L C Dr 144 Coast Line St----------5121
Poole Pierre Dr 132 Coast Line St----------4949
If no answer dial----------4426
Smith C T Dr Park View Hosiptal----------8181
Smith John G Dr Park View Hospital----------8181
Weeks K D Dr 1601 W Thomas St----------2-1666
Whitley Robert M Dr 144 Coast Line St----------5121

Physicians And Surgeons (M.D.) —Pediatrics

Crumpler J F Dr 147 N Main St----------2-1523
If no answer dial----------4426
Grant H 8 Dr 140 N Franklin St----------6211
If no answer dial----------4426

Physicians And Surgeons (M.D.) —Radiology

Daughtridge A L Dr 144 Coast Line St----------5121
Fleming M I Dr Park View Hospital----------8181
Gibbs Stuart W Dr Park View Hospital----------8181

When an emergency arises, look in the Classified Telephone Directory—It will help you.

Physicians And Surgeons (M.D.) —Surgery

8attle N P Dr Park View Hospital----------8181
Boice E S Dr Park View Hospital----------8181
Kornegay L W Dr 144 Coast Line St----------5121
Kornegay R D Dr 144 Coast Line St----------5121
Way S E Dr 224 Rose St----------8126

Physicians And Surgeons (M.D.) —Urology

Large H Lee Dr Park View Hospital----------8181
Whitaker J A Dr 144 Coast Line St----------5121

Physio Therapists

von Gehr W H PT 911 Belleview Av----------2-2626

Pianos

Reid W C & Co 143 S Main St----------2-2091

Picture Framing

Gay Hardware 122 S Howard St----------2-1482
Harrell Studio The 246½ S Main St----------5764

Plating—Silver

Home Appliance Service Shop 715 Cokey Rd------7203
(See Advertisement This Page)

Practically every kind of Commodity or Service is listed in the Yellow Pages.

FOR THE BEST IN
SILVER REFINISHING
(P-12)
Dial 7203
Your Old Silver
Made to Look Like New
HOME APPLIANCE SERVICE SHOP
L. H. Lake & W. A. Shearon, Props.
715 Cokey Rd.

Plumbers

BARNES PLUMBING & HEATING CO
325 S Franklin St----------4221
Grimes-Morgan Plumbing & Heating Co
211 Atlantic Av----------2-1764
(See Advertisement This Page)
Merritt Otto C Plumbing Co 1100 Old Wilson Rd----4667
ROCKY MOUNT PLUMBING & HEATING CO INC
232 S Washington St----------2-2936
(See Advertisement This Page)
STANDARD ELECTRIC CO
125 N Main St----------2-1155
SULLIVAN JACK INC
216 Hill St----------2-2269
Thurman J W & Son Plumbing & Heating Co
212 Rose St----------7019

Plumbers' Supplies—Retail

ROCKY MOUNT PLUMBING & HEATING CO INC
232 S Washington St----------2-2936
SULLIVAN JACK INC
216 Hill St----------2-2269

Plumbers' Supplies—Whol. & Mfrs.

AMERICAN-STANDARD PLUMBING FIXTURES

AMERICAN-STANDARD PLUMBING FIXTURES AMERICAN-Standard

have been for years recognized for quality and endurance and has satisfactorily served the nation's health and comfort.

"WHERE TO BUY THEM"
WHOLESALE DISTRIBUTOR
STRATTON SUPPLY CO INC
730 Albemarle Av----------2-4168

Dial 2-1764

When You Need a Plumber Bad You Need Him Good

GRIMES-MORGAN PLUMBING & HEATING CO.

Timken Oil Heating

Good Work Is Our Success

211 ATLANTIC AVE.

(P-2)

Contracting - Repairing

All Work Guaranteed

Dial 2-2936

IF NO ANSWER DIAL 2-3729

Rocky Mount Plumbing & Heating Co., Inc.

232 S. Washington St.

(P-8)

Plumbers' Supplies—Whol. & Mfrs.—(Cont'd)

Crane Co 300 N Church St----------2-4186
Stratton Supply Co Inc 730 Albemarle Av--------2-4168
SWAIM SUPPLY CO
600 S Grace St----------4529

Police Department

Police Department N Washington St----------4111

Pool Rooms

—See Billiard Parlors

Post Offices

—See Government Offices

Poultry—Retail

Rocky Mount Poultry & Fish Market 439 Dexter St--6512

Power Companies

—See Electric Light and Power Companies

Printers

CAROLINA OFFICE EQUIPMENT CO
147 S Main St----------2-1196
Hill-Proctor Print Shop 144 S Washington St-----2-3621
Powell Business Equipment Co 142 Howard St------6815
WALKER-ROSS PRINTING CO
231 S Main St----------7121

Produce Distributors

FARMER & NAGELBERG

Produce Distributors

Packers — Brokers — Shippers

Battleboro N C----------8967
Nights dial----------6563

Pumps

Dillon Supply Co 348 S Washington St----------2-2161

FISHER RADIO CO.

REPAIRS TO ANY RADIO

"Superior Service at Reasonable Prices"

Dial 2-2006

110 MARIGOLD ST.

(R-19)

Radiator Repairing—Automobile

—See Automobile Radiator Repairing

Radio Broadcasting Companies

Radio Station W C E C 115 N Church St--------2-3109
RADIO STATION W F M A
115 N Church St----------2-3108
Radio Station W E E D Nashville Hwy----------8149

TARBORO, N. C.

RADIO STATION W C P S
Tarboro N C Call Long Distance----------643

Radio Service

Fisher Radio Co 110 Marigold St----------2-2006
(See Advertisement Opposite Page)
Home Appliance Service Shop 715 Cokey Rd--------7203
(See Advertisement This Page)
MOORE'S S W RADIO SERVICE
Red Oak N C----------8703

PHILCO SERVICE

Guaranteed repair service on any make or model radio or radio-phonograph receiver by reliable factory-trained experts. Genuine parts. Approved standard prices.

"WHERE TO GET SERVICE"

Reid W C & Co 143 S Main St----------2-2091
Warren's Radio Service 206 Hill St----------2-2938

SPRING HOPE, N. C.

Radio Lektrik Shop Spring Hope N C----------249-6

Pineoak The Battleboro N C----------8965
RADIO HOSPITAL
127 S Washington St----------2-2972
Radio Service Co 151 S Main St----------6918
Radio Service Shop 112 S Washington St----------8350
(See Advertisement This Page)
Rocky Mount Electric Co 124 Tarboro St----------7777

THORPE RADIO SERVICE

ESTABLISHED 1932

EXPERT RADIO REPAIRS

Call For and Delivery Service

614 Henry St----------5839

WALLACE RADIO SERVICE

R-E-P-A-I-R-S O-N A-N-Y
M-A-K-E R-A-D-I-O

12 Years' Experience

412 Edgecombe St----------5266

WARREN'S RADIO SERVICE

PROMPT RADIO REPAIRS

ANY MAKE - ANY MODEL

"Our Service Speaks for Itself"

MOTOROLA HOME AND AUTO RADIOS

206 Hill St----------2-2938

First Aid in finding someone to do that repair job are the yellow pages of this directory.

Radio Sets—Automobile

Bulluck Auto Sales Co 117 S Church St----------5119

Radio Sets—Retail

ADMIRAL RADIOS

Admiral Radios and FM-AM Radio-Phonographs with "Miracle" automatic record changer and Magic Mirror TELEVISION OPTIONAL! Also Dual-Temp "No Defrosting" Refrigerators with built-in home freezer. Admiral Electric Ranges.

Admiral

"AMERICA'S SMART SET"

"FOR INFORMATION CALL"

Star Furniture Co 123 N Washington St--------7740
WHALEY FURNITURE CO
203 S Main St----------2-2707

(Classification Continued Next Page)

RADIO SERVICE

(R-25)

FREE

Pick-up and Delivery

ALL PARTS CARRY
ONE YEAR GUARANTEE

Dial 7203

HOME APPLIANCE SERVICE SHOP

L. H. Lake & W. A. Shearon, Props.

715 Cokey Rd.

RADIO

The Best In Radio Service

Pick-Up and Delivery

RADIO SERVICE SHOP

Dial 8350

112 S. Washington St.

(R-11)

Radio Sets—Retail—(Cont'd)

BENDIX RADIO AND TELEVISION

Brilliantly better Aviation Quality radios, radio-phonographs and television, priced to make them one of America's finest values and sold in this community ONLY by

Bendix Radio and Television

"WHERE TO BUY IT"

DEALERS

Rocky Mount Furniture Co Main & Hill Sts------6916

CROSLEY RADIO-PHONO COMBINATIONS

ENJOY ALL ADVANTAGES OF RADIO, FM and TELEVISION

CROSLEY

Unsurpassed Radio Reception and Record Reproduction with FLOATING JEWEL TONE SYSTEM and MASTER TONE CONTROL

SALES - SERVICE

"FOR INFORMATION CALL"

DEALERS

Star Furniture Co 123 N Washington St--------7740

Fisher Radio Co 110 Marigold St----------2-2006

GENERAL ELECTRIC RADIOS

"Natural color tone" radios — compact table models — magnificent consoles — 3-way portables — farm sets — radio-phonographs with the amazing G-E Electronic Reproducer.

RADIO

"WHERE TO BUY THEM"

SALES & SERVICE DEALERS

Daniel Co The S Church St Ext----------2-3725

QUINN'S FURNITURE CO
170 N Main St----------5022

Radio Service Shop 112 S Washington St--------8350

LANCASTER W R FURNITURE CO
107 N Washington St----------2-1697

MAGNAVOX RADIO-PHONOGRAPHS

Superbly toned musical instruments combining the wonders of radio science, F.M. and automatic record changing. Truly fine furniture styling—from authentic traditional to tasteful modern.

Magnavox

"WHERE TO BUY THEM"

Reid W C & Co 143 S Main St----------2-2091

MOTOROLA RADIO

FOR HOME — F-M and A-M Radios — Portables, Automatic Radio-Phonographs. FOR CAR— The Auto Radio that's the FAVORITE OF MILLIONS—designed to Fit ALL Cars.

Motorola FOR HOME & CAR

"WHERE TO BUY IT"

DEALERS

Bullock Auto Sales Co 117 S Church St--------5119
Economy Auto Supply 120 N Main St----------5965

FISHER RADIO CO
110 Marigold St----------2-2006

WARREN'S RADIO SERVICE
206 Hill St----------2-293B

Radio Sets—Retail—(Cont'd)

PHILCO RADIO AND RADIO-PHONOGRAPH AND TELEVISION SALES AND SERVICE

Philco gives you finer tone, greater performance and exquisite cabinet beauty at popular prices. Wide choice for every purpose. Also dependable service by factory-trained experts.

PHILCO

"WHERE TO BUY THEM"

DEALERS

Reid W C & Co 143 S Main St----------2-2091
Rocky Mount Furniture Co Main & Hill Sts------6916

STEWART-WARNER RADIOS

Radios
AM - FM
Radio Phonographs
Television
•
with
Strobo - Sonic
Tone

Stewart Warner

"WHERE TO BUY THEM"

Blackwood Associate Store 130 Sunset Av------7454

STROMBERG-CARLSON RADIOS

"THERE IS NOTHING FINER THAN A STROMBERG-CARLSON

Table Radios
Radio — Phonographs
Complete FM
Television

STROMBERG Radio CARLSON

"WHERE TO BUY IT"

DEALERS

Standard Electric Co 125 N Main St--------2-1155

ZENITH RADIOS

GENUINE ZENITH-ARMSTRONG FM RADIOS and radio phonographs. Finer Radios, Portables and Combinations Featuring the Sensational Cobra Tone Arm, through Zenith's Policy of "Radionics Exclusively."

ZENITH

"WHERE TO BUY IT"

Daniel Co The S Church St Ext----------2-3725
Standard Electric Co 125 N Main St--------2-1155

Railroads

Atlantic Coast Line Railroad Co
Freight Office Bassett St----------6142
Police Dept A C L Bl----------5052
Ticket Office A C L Bl----------5252
Taylor B Elliott A C L Bl----------5092

Ranges—Electric

ADMIRAL AUTOMATIC ELECTRIC RANGES

Turns itself on and off, meals ready when you say! Extra big oven. Deepwell cooker. Flex-O-Heat "No Skip" controls. Also Dual-Temp "No Defrosting" Refrigerators. FM-AM Radio-Phonographs with Magic Mirror TELEVISION OPTIONAL.

Admiral

COOKS WHILE YOU SLEEP, PLAY OR WORK

"FOR INFORMATION CALL"

Lancaster W R Furniture Co
107 N Washington St----------2-1697

(Classification Continued Next Page)

Ranges—Electric—(Cont'd)

FRIGIDAIRE ELECTRIC RANGES

See famous Frigidaire Electric Ranges with Radiantube Units—big, Even-Heat oven. Also, Frigidaire refrigerators, home freezers, water heaters, automatic washers, dryers and ironers.

FRIGIDAIRE
MADE ONLY BY GENERAL MOTORS

"WHERE TO CALL"

SALES & SERVICE DEALERS

Standard Electric Co 125 N Main St--------2-1155

GENERAL ELECTRIC RANGES

Super-fast Calrod Units for G-E "SPEED COOKING". Other famous G-E "firsts" — Built-in Pressure Cooker, Tripl-Unit, Tripl-Oven, Tel-A-Cook Lights, No-Stain Oven Vent.

"WHERE TO CALL"

SALES & SERVICE DEALERS

Daniel Co The S Church St Ext----------2-3725
QUINN'S FURNITURE CO
N Main St ----------5022

SPRING HOPE, N. C.

Roberson W R & Co Stanhope----------315-1

GIBSON ELECTRIC RANGES

See the Gibson Kookall Big Oven Range with the magic Ups - A - Daisy feature. Cooks faster, better, cheaper.

GIBSON

"WHERE TO BUY THEM"

Rocky Mount Plumbing & Heating Co Inc
232 S Washington St----------2-2936

HOTPOINT ELECTRIC RANGES

America's finest and fastest electric range. 11 Important Advancements. Oversize "Sealed-heat" ovens—handy thrift cooker. See Hotpoint's complete line of kitchen and laundry appliances.

Hotpoint

EVERYBODY'S POINTING TO HOTPOINT

"WHERE TO BUY THEM"

SALES & SERVICE

WHALEY FURNITURE CO
203 S Main St ----------2-2707

ENFIELD, N. C.

Coastal Motors Enfield N C ----------434-1

KELVINATOR ELECTRIC RANGES

The new Kelvinator "Automatic Cook" Electric Range . . . plus four other models . . . a range to fit every budget. Get the best things first — Get Kelvinator!

Kelvinator

"WHERE TO BUY IT"

Rocky Mount Furniture Co Main & Hill Sts------6916

SPRING HOPE, N. C.

Branham Furniture Co Spring Hope N C--------367-6

Ranges—Electric—(Cont'd)

NORGE ELECTRIC RANGES

Tailored heat and seven cooking speeds. For authorized sales of Norge Electric Ranges, Rollator Refrigerators, Ro-ta-tor Washers, Home Freezers, Gas Ranges, Home Heaters, see below.

SEE NORGE BEFORE YOU BUY

"WHERE TO CALL"

DEALERS

Coppedge & Campbell 131 Sunset Av----------7093

SPRING HOPE, N. C.

Bissette F D Spring Hope N C----------264-1

WESTINGHOUSE ELECTRIC RANGES—

ROCKY MOUNT ELECTRIC CO
124 Tarboro St----------7777

Ranges—Gas

CALORIC GAS RANGES

See the new Caloric at your dealer. It's the range with ALL the features you want for easier cooking.

Caloric
GAS RANGES

"WHERE TO BUY THEM"

Green's Fuel Gas & Appliance Co
168 S Washington St----------8137
Twin County Gas Co S Church St Ext----------6248

MAGIC CHEF GAS RANGES—

TWIN COUNTY GAS CO
S Church St Ext----------6248

NORGE CONCENTRATOR GAS RANGES

"Concentrator" Burner Controlled flame. For authorized sales of Norge Gas Ranges, Rollator Refrigerators, Home Freezers, Electric Ranges, Ro-ta-tor Washers, Home Heaters, see below.

SEE NORGE BEFORE YOU BUY

"WHERE TO CALL"

DEALERS

Coppedge & Campbell 131 Sunset Av----------7093

SPRING HOPE, N. C.

Bissette F D Spring Hope N C----------264-1

TAPPAN RANGE EXCLUSIVE DEALERS—

IDEAL GAS & APPLIANCE CO
626 E Thomas St----------5327

Rayon Fabrics

Schottland A Inc 1300 S Grace St----------6828

Auto accessories, batteries, cleaners, oil burners, coal, roofers, plumbers, electricians, all kinds of products and services are listed in these pages. This is the place to look when you want to know where to buy. And this is the place to put your message if you want to tell your story to people who are ready to buy. Look in the Yellow Pages. Practically every kind of Commodity or Service is listed in the Yellow Pages.

What Is a Live Prospect?

He is a man with a lot of questions in mind. He wants to know WHERE and WHAT and WHOM and HOW and WHEN.

And thousands of live prospects are coming to the Yellow pages of this book daily to find out—

WHERE they can buy something.

WHAT they can get for their money.

WHOM they can buy it from.

HOW they can get it.

WHEN delivery can be had.

HAVE you complete REPRESENTATION?

IF NOT—get listed under the various Headings to cover your business.

Real Estate

BURNETTE GEO T
115 N Main St----------7620
Dawson M P Agency 124 Sunset Av----------5915

HICKS A AGENCY

A. HICKS THOS. W. HICKS
REALTORS
REAL ESTATE
132 Sunset Av----------7188

Keel & Avera Peoples Bk Bl----------2-2266
North State Realty Co 133 Western Av----------5219

OATES INSURANCE & REALTY CO
209 S Church St----------5131
Pettitt L L Inc 234 Tarboro St----------6015
Standard Insurance & Realty Corp 125 Tarboro St--6156
Wilson Frank Agency Short Bl----------2-3860
Wimberley & Gregory 123 Sunset Av----------6195

Real Estate Rental

Simmons & Harris Inc 109 Tarboro St----------5182
Standard Insurance & Realty Corp 125 Tarboro St--6156
Twin County Rental Co 142 S Main St----------2-2105

WILKINSON-BULLUCK & CO
126 N Main St----------6121
Wimberley & Gregory 123 Sunset Av----------6195

Refrigerating Equipment—Commercial

CARRIER REFRIGERATION EQUIPMENT

Complete refrigeration equipment for every commercial and industrial need — efficient refrigerating compressors, condensers, and cold diffusers. Engineered for uninterrupted, low-cost service.

Carrier

"FOR INFORMATION CALL"

DISTRIBUTORS

GREENSBORO, N. C.

Air Conditioning Corporation 306 N Greene St
Greensboro N C Call Long Distance--------3-4472

RALEIGH, N. C.

Stahl-Rider Inc 117 E Davie St Raleigh N C
Call Long Distance----------3-5543

CHRYSLER AIRTEMP REFRIGERATION

Commercial and Industrial Refrigeration and Temperature Control. Refrigerators — water-beverage coolers. Exclusive Airtemp Radial Compressor. MADE, SOLD, AND WARRANTED BY CHRYSLER CORPORATION.

CHRYSLER AIRTEMP

"WHERE TO BUY IT"

Pemberton Inc 343 S Washington St----------2-3964

FRIGIDAIRE REFRIGERATION EQUIPMENT

Whatever your refrigeration requirements may be, consult your Frigidaire Commercial Dealer about equipment that will meet your needs most effectively. See Frigidaire before you buy.

FRIGIDAIRE MADE ONLY BY GENERAL MOTORS

"WHERE TO CALL"

SALES & SERVICE DEALERS

Standard Electric Co 125 N Main St--------2-1155

(Classification Continued Next Page)

Refrigerating Equipment—Commercial—(Cont'd)

ROCKY MOUNT CASH REGISTER EXCHANGE

Authorized Distributor
BALLY MEAT CASES, COOLERS and DRY DRINK BOXES
Frozen Food Cabinets
Full Line of Meat Market Equipment
Marigold & Washington Sts----------2-3161

WILLIAMS REFRIGERATION SERVICE
General Electric-Kelvinator-Sales and Service
152 S Washington St----------2-2068

Refrigeration Equipment Service

Miller Home Appliance Service 831 Raleigh Rd------4349
REFRIGERATION SALES & SERVICE
Norman Shearin - Troy Eason Props
Service on Any Make
305 Nashville Rd----------2-2443
Williams Refrigeration Service 152 S Washington St-2-2068

Refrigerators—Electric

ADMIRAL DUAL-TEMP REFRIGERATORS

Dual-Temp Refrigerator with built-in home freezer and NO DEFROSTING . . . "Perfection in Food Preservation." Also Admiral Electric Ranges and automatic FM-AM Radio-Phonographs with Magic Mirror TELEVISION OPTIONAL!

Admiral

THE "NO DEFROSTING" REFRIGERATOR

"FOR INFORMATION CALL"

Lancaster W R Furniture Co
107 N Washington St----------2-1697

CROSLEY SHELVADOR REFRIGERATORS

GIVE YOU TWICE AS MUCH FRONT-ROW FOOD.

CROSLEY

"ONLY CROSLEY HAS THE SHELVADOR"
Sales — Service

"FOR INFORMATION CALL"

DEALERS

Proctor Electric & Radio Co 151 S Main St----6918
Star Furniture Co 123 N Washington St ------7740

FRIGIDAIRE REFRIGERATORS

See famous Refrigerators with current-saving Meter-Miser. Also Frigidaire electric ranges, home freezers, water heaters, automatic washers, dryers and ironers.

FRIGIDAIRE
MADE ONLY BY
GENERAL MOTORS

"WHERE TO CALL"

SALES & SERVICE DEALERS

Standard Electric Co 125 N Main St--------2-1155

If you ever hear a brief, high, almost musical note on your telephone line while you're talking — A sort of gentle "beep" repeated every 15 seconds or so — you will know that the person to whom you are talking has a recording machine which is making a record of your conversation.

Refrigerators—Electric—(Cont'd)

GENERAL ELECTRIC REFRIGERATORS

New Space Maker Models give up to one-half more refrigerated food storage in same floor space as old-style ones. Powered by famed "sealed-in-steel" unit, offering utmost dependability.

"WHERE TO CALL"

SALES & SERVICE DEALERS

Daniel Co The S Church St Ext----------2-3725
QUINN'S FURNITURE CO
170 N Main St----------5022

SPRING HOPE, N. C.

Roberson W R & Co Stanhope----------315-1

GIBSON FREEZ'R SHELF REFRIGERATOR

The Freez'r Shelf Refrigerator and Moist Chiller With Strata-Zone Food Conditioning. A Layer of Cold for Each Kind of Food.

GIBSON

"WHERE TO BUY IT"

Rocky Mount Plumbing & Heating Co Inc
232 S Washington St----------2-2936

HOTPOINT ELECTRIC REFRIGERATORS

Revolutionary new features! Up to 50% more storage space—58% faster freezing—butter conditioner. See Hotpoint's complete line of kitchen and laundry appliances.

Hotpoint

EVERYBODY'S POINTING TO HOTPOINT

"WHERE TO BUY THEM"

WHALEY FURNITURE CO
203 S Main St----------2-2707

ENFIELD, N. C.

Coastal Motors Enfield N C----------434-1

INTERNATIONAL HARVESTER REFRIGERATORS AND FREEZERS

Extra features . . . extra beauty . . . extra economy. A model and size for every home. Made to famous International Harvester quality standards. Designed right . . . built right . . . priced right.

"WHERE TO BUY THEM"

Gay Hardware 122 S Howard St----------2-1482
NACO FARM SUPPLY STORE
615 N Church St----------2-4174

KELVINATOR

COLD CLEAR TO THE FLOOR!

Kelvinator

There's more refrigerated space in Kelvinator's Masterpiece Line. Powered by Polarsphere — economical and trouble-free!

"WHERE TO BUY IT"

Rocky Mount Furniture Co Main & Hill Sts------6916

SPRING HOPE, N. C.

Branham Furniture Co Spring Hope N C--------367-6

(Classification Continued Next Page)

Refrigerators—Electric—(Cont'd)

LEONARD SALES & SERVICE

Refrigerators . . .
Electric Ranges . . .
Home Freezers . . .

LEONARD

The Oldest Name in Refrigeration

"Dependable Since 1881."

"WHERE TO BUY IT"

Refrigeration Sales & Service 305 Nashville Rd 2-2443

NORGE ROLLATOR REFRIGERATORS

Low operating cost, variety of freezer capacities. For authorized sales of Norge Refrigerators, Electric Ranges, Home Freezers, Gas Ranges, Ro-ta-tor Washers, Home Heaters, see below.

SEE NORGE BEFORE YOU BUY

"WHERE TO CALL"

DEALERS

Coppedge & Campbell 131 Sunset Av----------7093

SPRING HOPE, N. C.

Bissette F D Spring Hope N C----------264-1

When a certain product or service is needed and there is doubt as to who sells it, refer to the Yellow Pages.

Club Englewood

BARBECUE

Steaks - Golden Brown Fried Chicken
Seafoods

Private Dining Rooms

Nashville Hwy. **Dial 7025**

(R-17)

DAVIS CAFE & Club Ponceianna

CATERING TO COLORED

Pit Cooked
BARBECUE
STEAKS
CHICKEN

Delivery Service

Dial 2-2958

Open Nights and Sundays

246 Park Ave.

(R-23)

Refrigerators—Electric—(Cont'd)

PHILCO REFRIGERATOR SALES AND SERVICE

Philco gives you new, modern designs with latest features. Greater food protection, space, convenience and economy. Beautiful models for every purse and purpose. Also dependable service by factory-trained experts.

PHILCO

"WHERE TO BUY THEM"

DEALER

Rocky Mount Furniture Co Main & Hill Sts----6916
Williams Refrigeration Service
152 S Washington St----------2-2068

WESTINGHOUSE REFRIGERATORS—
ROCKY MOUNT ELECTRIC CO
124 Tarboro St----------7777

Refrigerators—Gas

SERVEL GAS REFRIGERATORS—
IDEAL GAS & APPLIANCE CO
626 E Thomas St----------5327

TWIN COUNTY GAS CO
S Church St Ext----------6248

Refrigerators—Ice

TAR RIVER ICE CO
917 S Church St----------5372

Refrigerators Serviced

DAVIS REFRIGERATION SERVICE
1034 S Church St----------8454

PHILCO SERVICE

Guaranteed repair service on any make or model refrigerator or home freezer by reliable factory-trained experts. Genuine parts. Approved standard prices.

PHILCO SERVICE

"WHERE TO GET SERVICE"

WILLIAMS REFRIGERATION SERVICE
152 S Washington St----------2-2068

REFRIGERATION SALES & SERVICE
Service on Any Make
305 Nashville Rd----------2-2443

Rendering Companies

S & W Rendering Co Wilson Hwy----------6856

Restaurant Equipment

Rocky Mount Cash Register Exchange
Marigold & Washington Sts----------2-3161

Restaurants

AIRPORT LUNCHEONETTE
Hwy 301 North----------5227
Brooks Cafe 118 E Thomas St----------2-3250
Busy Bee Cafe 234 Falls Rd----------9946
CAROLINA CAFE
900 N Church St----------9976
Central Cafe 206 N Church St----------8568
City Lunch 103 Marigold St----------9950
Club Englewood Nashville Hwy----------7025
(See Advertisement This Page)
Coastal Cafe 411 S Church St----------5746

(Classification Continued Next Page)

Restaurants—(Cont'd)

CONEY ISLAND LUNCH

REGULAR MEALS—SHORT ORDERS
SANDWICHES OF ALL KINDS
BEER & SOFT DRINKS
Specializing In
Pit Cooked Barbecue

260 Falls Rd----------8262

DAVIS CAFE & CLUB PONCEIANNA
246 Park Av ----------2-2958
(See Advertisement Opposite Page)
Englewood Lunch Bar Englewood----------2-1278
Farmers Cafe 296 Falls Rd----------8303

FOBBS CAFE

HOME COOKED FOODS
Steaks—Chicken—Sea Food
Barbecue—Spaghetti

209 N Main St----------9912

Jack's Grill Tarboro Hwy----------2-2828
Knowles Diner 642 S Church St----------5461
(See Advertisement This Page)
Lamb's Coffee Shop 1230 S Main St----------5233

LIBERTY CAFE

Specializing in Home Cooked Meals
SANDWICHES
CHICKEN DINNERS

427 S Main St----------7413

M & T DINER INC
410 N Church St----------2-1343
Mano Cafe 228 Falls Rd----------2-3200

MIAMI INN

House of Fine Foods

1401 S Church St----------8040

NEW YORK CAFE
111 Tarboro St----------9998
Newton's Cafe Hwy 301 South----------4804

ORR'S HAL COFFEE SHOP
Hwy 301 North ----------2-4151

OYSTER BAR THE
Fairgrounds ----------4766
(See Advertisement This Page)
Palace Restaurant 256 S Main St ----------4220

PARKER'S RESTAURANT & DINING ROOM
145 Nash St ----------4624
Privette's Coffee Shop 571 Raleigh St----------9987

ROXY GRILL & DINER
312 Goldleaf St ----------2-2072
Royal Palm Restaurant 155 S Main St----------7462
(See Advertisement This Page)

(Classification Continued Next Page)

You'll save time and steps when you are ready to buy if you make it a habit to look in the Yellow Pages.

These yellow pages are packed with buying facts about things needed to run the home. Consult them to find "Where To Buy It."

KNOWLES DINER
Mr. and Mrs. J. W. Knowles, Props.
"GRADE A"

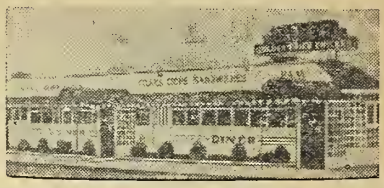

REGULAR DINNERS • SHORT ORDERS
OPEN 24 HOURS
Dial 5461
U. S. Highway 301 South
(R-14)

The Oyster Bar
Seafood Restaurant

SERVED ANY STYLE
Dial 4766
R. N. PURIFOY, Owner
Out Tarboro St. To The
FAIRGROUND
(R-22)

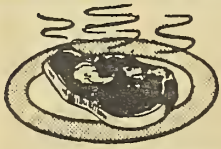

Dial 7462

BEST WESTERN STEAKS
BREAKFASTS • LUNCHES
DINNERS
GOOD FOOD • PROMPT SERVICE
ROYAL PALM RESTAURANT
AIR CONDITIONED
155 S. Main St.
(R-24)

(R-26)

For the Best

Chinese and American Food

Visit the

CHINA CLIPPER RESTAURANT

One of Eastern Carolina's Finest
Moderate Prices
Catering to Parties and Banquets

Private Dining Rooms

Accommodations Up To 400

DINE and DANCE

Call WILSON 6426

King Loui, Chef Merlin Lewis, Mgr.

Located 2 Miles From Wilson on Wilson-Rocky Mount Hwy.

"The Cheapest is not the Best, But the Best is the Cheapest"

ROOF REPAIRING RE-ROOFING
JOHNS-MANVILLE & BARRETT ROOFING

And All Other Kinds of Roofing

SHEET METAL WORKS

CORNICES SKYLIGHTS
VENTILATING GUTTERING

Dial 7371 *For FREE Estimates*

All Work Guaranteed

WATERS BROS.

ROOFING & SHEET METAL

210 Rose St.

(R-9)

Restaurants—(Cont'd)

SNACK BAR
805 S Church St----------4975
Southside Restaurant 1316 S Main St----------6820
Sumner & Westry 736 W Thomas St----------2-2402
Sunny Side Park Hwy 301 North----------8433
Thomas Cafe 123 S Main St----------2-1410
TWO SPOT CAFE
305 Atlantic Av----------2-3400
White Star Barbecue S Church St Ext----------6592

WRIGHT'S CHICK-SHACK

"Chicken in The Basket"

We Cater to Banquets, Parties and Business Meetings

Private Blue Room

501 Raleigh Rd----------9954

WILSON, N. C.

CHINA CLIPPER RESTAURANT
Rocky Mount Hwy Wilson N C Call Long Distance--6426
(See Advertisement This Page)

Riding Academies

Lake View Farm Sunset Av Ext----------2-1498

Roof Repairing

WATERS BROS ROOFING & SHEET METAL
All Kinds of Roofing
210 Rose St----------7371

Roofers

BARNES TIN SHOP
120 N Howard St----------2-1251
WALLACE & FARMER SHEET METAL WORKS

TIN, SLATE AND BUILT-UP ROOFING

909 Falls Rd----------2-1700

Waters Bros Roofing & Sheet Metal 210 Rose St----7371
(See Advertisement This Page)

Roofing Materials

BUILDERS SUPPLIES CO
112 W Bassett St----------8409
CAROLINA BUILDING SUPPLY CO
520 S Grace St----------4141
RU-BER-OID ROOFING—
CENTRAL BUILDING DISTRIBUTORS
106 Bassett St----------5809

SCO-CO ROOF PRODUCTS

Sco-Co Waterproofing materials last longer because they are made on a pure vegetable gum base—a by-product of the cotton seed.

SCO-CO TRADE MARK

"WHERE TO BUY IT"

DEALERS

Dillon Supply Co 348 S Washington St--------2-2161
Waters Bros Roofing & Sheet Metal 210 Rose St-7371

(Classification Continued Next Page)

Roofing Materials—(Cont'd)

SSIRCO QUALITY ROOFING

EVERWEAR Aluminum Roofing and Siding. Sold only through authorized SSIRCO Dealers.

"WHERE TO BUY THEM"

Peoples Building & Supply Co N Pearl St----2-3104

WILLIAMS LUMBER CO
Hammond & Pine Sts----------4161

Rubber Stamps

CAROLINA OFFICE EQUIPMENT CO
147 S Main St----------2-1196
Hill-Proctor Print Shop 144 S Washington St------2-3621

Rubber Tile

Twin County Tile Co 651 S Church St----------2-3797

Rug And Carpet Cleaners

Clarke The Cleaner 522 N Church St----------2-2122
Quality Laundry & Cleaners Inc 238 Tarboro St----7116

Rugs—Retail

ENTERPRISE FURNITURE CO
Bigelow - Mohawk - Firth - James Lees
158 S Washington St----------8304

Safes

MOSLER SAFES

FIRE-RESISTANT SAFES
FIRE-RESISTANT
VAULT DOORS
MONEY CHESTS
INSULATED RECORD CONTAINERS
Since 1848
A Complete Line of Office and Home Safes

The Mosler Safe Co.

"WHERE TO BUY THEM"

POWELL BUISNESS EQUIPMENT CO
142 Howard St----------6815

Sales Books

Baltimore Sales Book Co The
Business Forms for the Business World
1124 Hargrove St----------2-3934

Salvage—Merchandise

Railroad Salvage Warehouse Co Howard St Alley----5737

Sand

Nevill J T Hwy 43----------2-1811

Sandwiches—Retail

Glenn's Doughnut Shop 178 N Main St----------7635
Hamburger Shop The 1428 S Church St----------2-3929
HOWELL'S SODA SHOP
215 Durham St----------2-1996
Planters Grill 901 Cokey Rd----------4544
Quality Soda Shop 570 Raleigh St----------9974

Sausage

Cox L A Sausage Plant 2501 S Church St----------6194

Savings & Loan Associations

FIRST FEDERAL SAVINGS & LOAN ASSN
123 Sunset Av----------6196

Scales

STIMPSON SCALES—
ROCKY MOUNT CASH REGISTER EXCHANGE
Marigold & Washington Sts----------2-3161

Schools

Carolina School of Commerce 121 N Main St------7095
Eastern Carolina Training School
Office Battleboro Rd----------7412
Our Lady of Perpetual Help Catholic School
328 Hammond St----------4310
Phillips High School Battleboro N C----------8824
Red Oak High School Red Oak N C----------8806
Rocky Mount City Schools
Supt of Schools High School Bl----------5958
Bassett School S Branch St----------5941
Battle School S Franklin St----------6617
Booker T Washington School
Principal's Ofc Virginia St----------2-3258
Cafeteria Virginia St----------2-3559
Vocational School Albemarle Av----------2-3972
Braswell James Craig School S Pearl St--------4328
Edgemont School Cokey Rd----------5093
Glenwood Hall 105 W Haven Blvd----------2-2319
Holland Anna W School Luper St----------8407
Lincoln School Grace St----------2-2308
Pope O R School Coleman Av----------2-1467
Rocky Mount High School
Principal's Ofc Marigold & Raleigh Sts------2-1401
Dean of Girls High School Bl----------5360
Gymnasium High School Bl----------2-1460
Vocational Shop High School Bl----------2-1925
Wilkinson School Peachtree St----------8556
West Edgecombe School RFD 2----------8874
Cafeteria RFD 2----------8879

Schools—Business

CAROLINA SCHOOL OF COMMERCE

BUSINESS COURSES: Secretarial, Stenographic, Typing, Bookkeeping, Filing, Individual Instruction. Enter any Monday.

THE DIXIE LETTER SERVICE
Multigraphing, Mimeographing, Addressing, Mailing, Photo-lith Letters, Office Forms.

121 N Main St----------7095

Scrap Metals

—See Also Junk

N C Hide & Fur Co 620 S Washington St--------6718

Sea Foods

—See Fish

Seeds—Retail

Daniel Co The S Church St Ext----------2-3725
ROCKY MOUNT HATCHERIES INC
209 Tarboro St---------- 6022
Sexton & Sons 252 Falls Rd----------8458
Watson Farms Goldrock----------4482
Weeks H H Seed & Feed Store 219 Tarboro St------7316

The Classified Telephone Directory is the meeting place for buyers and sellers.

ANDREWS ESSO SERVICE

Your One Stop Service Station

Washing **Dial** BUY AT THE ESSO SIGN Lubrication **7319**

Battery and Tire Service

Open From 7 A.M. Until 12 Midnight
Sundays 1 P.M. Until 12 Midnight

Road Service

Church & Thomas Sts.

(S-20)

ATLANTIC SERVICE STATION

SINCLAIR HC GASOLINE

Plummer Alston, Mgr.

Dial 9989

Firestone Tires and Batteries
Expert Motor Repairs
Road Service
Res. Dial 2-2487
216 E. Thomas St.

(S-11)

HOTEL GULF SERVICE

A Complete Line of
Gulf Products

Dial GULF **4912**

LUBRICATING & WASHING
We Call For and Deliver
401 S. Church St.

(S-19)

Marigold Service Station

Dial TEXACO **2-2839**

ROAD SERVICE

TIRES - TUBES - ACCESSORIES
Polishing - Washing - Greasing
FREE Call For & Delivery Service
203 Marigold St.

(S-23)

Service Stations—Automobile

AMERICAN OIL CO. PRODUCTS

AMOCO-GAS
AMERICAN GAS
AMOCO AUTOMOTIVE
and INDUSTRIAL
LUBRICANTS

AMERICAN AMOCO GAS

"WHERE TO BUY THEM"

DISTRIBUTOR

PEOPLES OIL CO
Cokey Rd Ext----------7196

DEALERS

Auto Service Center Marigold & Washington Sts--6018
CENTRAL SERVICE STATION
200 N Church St ----------7304
FALLS ROAD SER STA
903 Falls Rd----------2-2321
Lester's Service Station 1400 S Church St------9972
LYNCH SERVICENTER
257 Atlantic Av ----------2-1956
Petway Service Station 600 E Thomas St--------7981
QUALITY SERVICE STA
240 Tarboro St----------2-2837

Andrews Esso Service Church & Thomas Sts--------7319
(See Advertisement This Page)
Andy's Esso Service Sunset Av & Church St--------9909
Ashby's Service Station S Church St Ext----------5538
Atlantic Service Station 216 E Thomas St----------9989
(See Advertisement This Page)
Armstrong J R Mrs Battleboro Hwy----------4627

AUTO SERVICE CENTER

Firestone Tires
Prest-O-Lite Batteries
Amoco Gas & Oil
Road Service

Marigold & Washington Sts----------6018

BOBBITT'S GULF SERVICE
566 N Raleigh St----------2-3866
C & W Atlantic Service Hwy 301 North----------5722
Cade R N Service Station Nashville Hwy----------8747
Carolina Service Station W Thomas St & Sunset Av--9964
CARPENTER J D SERVICE STATION
Old Raleigh Rd ----------2-2622
CENTRAL SERVICE STATION
Amoco Products - Willard Batteries - Road Service
200 N Church St----------7304
Circle Service Texaco Station 640 S Church St----2-3872
City Limits Service Station 2401 S Church St------7632
Daughtridge Amoco Ser Sta 105 Goldleaf St------5336
DAUGHTRIDGE SERVICE STATION
J R Proctor, Owner
1100 Cokey Rd----------5807
DOWNTOWN ATLANTIC
301 S Church St----------4633
Edgemont Service Station 302 Cokey Rd----------8236

ESSO STANDARD OIL COMPANY PRODUCTS

Esso and Esso Extra
GASOLINE
Esso Extra and Essolube Motor Oils
Products of the World's
Leading Petroleum
Organization

ESSO

BULK PLANT

Esso Standard Oil Company 1601 S Church St----6714

DEALERS

ANDREWS ESSO SERVICE
Church & Thomas Sts ----------7319
ANDY'S ESSO SERVICE
Sunset Av & S Church St----------9909
Langley's Esso Station Sharpsburg N C----------8953
PITTMAN'S ESSO SERVICE
Falls Rd & Church St ----------9971
TWIN COUNTY MOTOR CO
355 S Washington St ----------2-3178

(Classification Continued Next Page)

Service Stations—Automobile—(Cont'd)

EVERETTE J A SERVICE STATION
Battleboro N C ----------8979
Falls Road Ser Sta 903 Falls Rd----------2-2321
Forte's Service Station Nashville Hwy----------7350
Gulf Service Center S Church & Nash Sts--------4435
Hotel Gulf Service 401 S Church St----------4912
(See Advertisement Opposite Page)
Jones L T Service Station RFD 3----------8457
Lancaster Joe J Service Station Sharpsburg N C------8814
Langley's Esso Station Sharpsburg N C----------8953
Langley's Place Nashville Hwy----------4592
Lester's Service Station 1400 S Church St----------9972
Lynch Servicenter 257 Atlantic Av----------2-1956
Mack's Sinclair Station Hwy 301 North----------8372
Marigold Service Station 203 Marigold St------2-2839
(See Advertisement Opposite Page)

MARKS BROTHERS
400 S Church St ----------4629

McCLAIN'S SERVICE STATION
Myrtle Av & Virginia St----------2-4235

North End Service Station
900 Falls Rd ----------9984
Oaks The Battleboro Hwy----------5228
Park View Serv Sta Church St & Falls Rd--------9979
Parker M L Service Sta 1300 Raleigh Rd---------7417
Parker's J Vann Esso Service 441 S Church St------9988
Petway Service Station 600 E Thomas St----------7981
Pineoak The Battleboro N C----------8965
Pitt's Service Station RFD 2----------8836
Pittman & Daughtridge Serv Sta
181 N Main St----------2-3966
Pittman's Esso Service Falls Rd & Church St------9971
(See Advertisement This Page)

POWELL TEXACO SERVICE
800 N Church St----------2-4125
Pridgen's Service Station 900 N Church St--------9921
Quality Service Sta 240 Tarboro St----------2-2837
Quincey H G Store RFD 2----------8889
Red's Place Tarboro Hwy----------2-3411

SHELL SERVICE
N Church St & W Grand Av----------2-1318

SINCLAIR PRODUCTS

In recent automobile road tests Sinclair H-C Gasoline gave 15% to 20% more smooth power and from one to three more miles per gallon.
Ask your nearby SINCLAIR dealer.

"WHERE TO BUY IT"

DISTRIBUTOR

TAYLOR B H DISTRIBUTING CO
100 Virginia St ----------2-4114

DEALERS

Ashby's Service Station S Church St Ext--------5538

Snyder Service Station 513 S Church St----------9978

SPRINKLE SERVICE STATION
1527 S Church St----------2-1245
Spur Service Station Main & Marigold Sts----------9958
Tar River Service Station 1002 N Church St------4542
(See Advertisement This Page)
Taylor George K Store Sharpsburg N C----------8816
Texaco Center 102 N Church St----------9956
(See Advertisement This Page)

WARREN'S SERVICE CENTER
Sinclair Products — Accessories
Goodyear Tires—Exide Batteries
Washing—Polishing—Greasing
ROAD SERVICE
Church St & Western Av----------4155

Wood's Service Station 701 S Church St----------6806
(See Advertisement This Page)

It is a regulation of your telephone company that no foreign or unauthorized attachments be made to your telephone instruments.

PITTMAN'S ESSO SERVICE
Atlas Tires Batteries — Buy at the Esso Sign — Seat Covers Accessories
Complete
Lubricating and Washing
We Call For And Deliver
Dial 9971
Falls Rd. & Church St.
(S-21)

Tar River Service Station
Gas — Texaco — Oil
24-Hour Service
Tires—Tubes—Batteries
Diesel Oil—Lubrication
Washing—Greasing
1002 N. Church St. Dial 4542
(S-17)

TEXACO CENTER
102 N. CHURCH ST.
WASHING
POLISHING
SIMONIZING
MARFAK LUBRICATION
All Work Guaranteed
Dial 9956
CARS CALLED FOR AND DELIVERED
(S-14)

WOOD'S SERVICE STATION
Repairs - Wrecker Service
Gasoline Lubricants — Citgas Service Cities Once Always — Tires Batteries
Dial 6806
701 S. Church St.
(S-18)

Sewing Machines

SINGER SEWING MACHINES

CAUTION

SINGER sells its machines ONLY through SINGER SEWING CENTERS identified by the famous Red "S" on the window. NEVER through dealers or department stores.

"WHERE TO BUY IT"

SEWING CENTER

Singer Sewing Machine Co 158 S Main St------6914

Singer Sewing Machine Co 158 S Main St----------6914

Sheet Metal Works

Barnes Sheet Metal Works 919 Cokey Rd----------7064
(See Advertisement This Page)
Barnes Tin Shop 120 N Howard St----------2-1251
Wallace & Farmer Sheet Metal Works 909 Falls Rd-2-1700
WATERS BROS ROOFING & SHEET METAL
All Kinds of Sheet Metal Work
210 Rose St----------7371

Shoe Repairing

DAVIS SHOE REPAIR
114 Nash St----------4243
Shelly Frank Shoe Shop 132 E Thomas St--------2-2890
Soden W & Son Shoe Shop 115 Tarboro St--------7303
(See Advertisement This Page)

Stop! Look! And most likely you'll find what you want in the yellow pages of this directory.

BARNES SHEET METAL WORKS

Roofing of All Kinds
Guttering and Spouting

FREE ESTIMATES

Dial 7064

"Call Today — Be There Right Away"

WILLIE BARNES R. L. TANNER

919 Cokey Rd.

(S-22)

SHOE REPAIRING

Dial 7303

Ladies' & Men's
Invisible Soling
Zipper Work

W. Soden & Son Shoe Shop

Established 1866

115 Tarboro St.

(S-16)

Shoes

BUSTER BROWN SHOES FOR BOYS & GIRLS—
GRIFFIN ROSCOE SHOE STORE
220 S Main St----------4350
Cannon's Shoe Store 260 S Main St----------4321
Griffin Roscoe Shoe Store
220 S Main St----------4350

SUNDIAL SHOES

FOR ALL THE FAMILY. THE SUNDIAL TRADEMARK IS YOUR GUIDE TO QUALITY FOOTWEAR. "TOP VALUE PER DOLLAR"

"WHERE TO BUY THEM"

NASHVILLE, N. C.

Bass L R & Bros Nashville N C----------242-6

Signs

NEWPORT SIGN CO

J. WEIR ANDERSON, Prop.

Commercial and Outdoor Advertising
Neon Sign Service
At Night Call
Residence: 705 S. Tillery St. 4067

331 W Thomas St----------2-2411

Slicing Machines

GLOBE SLICING MACHINES—
ROCKY MOUNT CASH REGISTER EXCHANGE
Marigold & Washington Sts----------2-3161

Slip Covers

Weaver's Fabric Store 233 Hammond St----------4437

Social Service Organizations

American National Red Cross
R Mt Nash County Chapter 177 N Main St----2-4189
Community Chest 157 N Main St----------8015
Family Service The 233 Hammond St----------5711
Salvation Army
Office 512 S Franklin St----------4496
Officers Quarters 710 Western Av----------5025

Soda Fountain Equipment

Rocky Mount Cash Register Exchange
Marigold & Washington Sts----------2-3161

Soft Drinks

Bullock Aaron Soda Shop 530 W Thomas St--------7711
Center Soda Shop 140 Sunset Av----------6017
Jay's Soda Shop Cokey Rd Ext----------5328

Sporting Goods—Retail

Braswell's T J Sport & Cycle Shop 137 Nash St----4611
Joyners' Inc 132 S Main St----------6159
Rocky Mount Hardware Co 114 Washington St------7373

Stamps—Rubber

—See Rubber Stamps

State Offices

—See Government Offices

Stationers—Retail

CAROLINA OFFICE EQUIPMENT CO
147 S Main St----------2-1196
Powell Business Equipment Co 142 Howard St------6815

Steel Products

NORFOLK, VA.

KENDALL STEEL PRODUCTS

IMMEDIATE DELIVERY

Steel Bars—Structuals—Sheets—Roofing—Plates—Nails—Pipe—Tubing—Bolts—Nuts—Wire Rope—Fencing—Screen Wire—Builders Hardware—Tools.

SINCE 1865 KENDALL QUALITY-SERVICE

"WHERE TO BUY THEM"

KENDALL J B INC
2201 Monticello Av Norfolk Va--Call Long Distance

Stock Yards

LANCASTER GUS Z STOCKYARD
Hwy 301 South----------6101
(See Advertisement This Page)
Worsley's P R Stock Yard Hwy 301 South--------6750

Telephone tip: Speak distinctly and directly into the mouthpiece.

Stokers

DELCO-HEAT STOKERS

Product of General Motors

Every type of Delco Automatic Heat. Stokers, Oil Burners, Oil and Gas Burning Conditionairs, Oil Burning Boilers and Water Heaters. Free Heating Survey.

GENERAL MOTORS DELCO-HEAT

"WHERE TO BUY IT"

Standard Electric Co 125 N Main St--------2-1155

DILLON SUPPLY CO
Link-Belt and Canton Stokers
348 S Washington St----------2-2161

Storage

DIXIE STORAGE & DISTRIBUTING CO

General MERCHANDISE STORAGE

PRIVATE STORAGE SPACE
POOL CAR DISTRIBUTION

Shipping Service, Private RR Siding

Pearl & Rocky Sts----------6721

Stoves—Gas

STANDARD ELECTRIC CO
125 N Main St----------2-1155

GUS Z. LANCASTER'S STOCK YARDS

AUCTION SALE
CATTLE—HOGS
Or Anything You Have For Sale
EVERY FRIDAY

FOR TRADE OR SALE DAILY THE BEST IN MULES AND HORSES

Dial 6101

½ Mile South on Highway 301

(S-12)

BLUE BIRD TAXI

For Prompt and Courteous Service

DIAL

8101

All Cabs Are Dispatched By Motorola Two-Way Radios

24-HOUR SERVICE

ALL WHITE DRIVERS

J. T. GARNER, Owner

309 S. Main St.

(T-11)

CITY TAXI CO.

DIAL 7191

DAY or NIGHT ALWAYS READY

419 S. Main St.

(T-12)

Surgeons

—See Physicians and Surgeons (M.D.)

Surveyors

Hunley & Dasher 105 N Washington St----------7715

Tailors

Up To Date Tailoring Shop 154 N Main St--------6016

Tarpaulins

CAROLINA AWNING & TENT MFG CO
804 N Church St----------8307

WILSON, N. C.

WILSON TENT & AWNING CO INC
Hwy 301 South Wilson N C Call Long Distance----4312

Tax Consultants

MEADOWS FRANK P & CO

TAX CONSULTANTS
Business & Estate Planning
Records—Systems—Reports
Bookkeeping Service

Daniel's Bl----------2-3185

Tax Service

Butler Frank E CPA Municipal Bl----------2-2412
Greathouse Frank L & Co CPA's Five Points Bl----7721
Meadows Frank P & Co Daniel's Bl----------2-3185
Shaw Sydney H CPA Planters Bk Bl----------2-1211

Taxicabs

Bellamy Taxi Co 116 E Thomas St----------2-2714
Blue Bird Taxi 309 S Main St----------8101
(See Advertisement This Page)

CITY TAXI CO
419 S Main St----------7191
(See Advertisement This Page)

UNITED CAB CO
128 E Thomas St----------2-4141
(See Advertisement This Page)

Telegraph Companies

Western Union Telegraph Co 354 S Main St--------5189

Telephone Apparatus

Automatic Electric Sales Corp 1334 Eastern Av----5326
CAROLINA TELEPHONE AND TELEGRAPH COMPANY
143 N Washington St----------9011

TAXI

CLEAN CABS - CAREFUL DRIVERS

All Passengers Insured

UNITED CAB CO.

Dial 2-4141

128 E. Thomas St.

(T-9)

Telephone Companies

CAROLINA TELEPHONE AND TELEGRAPH COMPANY

ARCHITECTS' AND BUILDERS' SERVICE

For Information and Consultation Service in Planning for the Installation of Telephone Facilities in New Residences and Buildings call the Business Office.

143 N Washington St----------9011

Telephone Supplies

Automatic Electric Sales Corp 1334 Eastern Av----5326

Termite Control

ORKIN EXTERMINATING CO INC
173 N Main St----------2-1317
(See Advertisement This Page)

TERMINIX CO OF NORTH CAROLINA
117 Coast Line St----------4626
(See Advertisement This Page)

Textile Manufacturers

Blumenthal Sidney & Co Inc
Caromount Division
Employment Ofc Carr St----------8113
Purchasing Dept Carr St----------8112
Rocky Mount Rayon Mills Inc Raleigh Rd----------2-4153

Theatres

Booker T Theatre 130 E Thomas St----------2-2853
Cameo Theatre 180 N Main St----------2-1417
Carolina Theatre 238 S Main St----------4457
Center Theatre 138 Sunset Av----------5859
Ritz Theatre 122 E Thomas St----------2-4259
Tower Drive In Tarboro Hwy----------2-3864

Tile—Asphalt

Twin County Tile Co
Linoleum Tile - Inlaid Linoleum
651 S Church St----------2-3797

Tile—Ceramic

Ceramic Tile Co Inc 715 Walnut St----------4154
If no answer dial----------7654

Tile—Retail

Brown Tile Co 1004 Tarboro St----------5373
Coley H L Tile Co 127 W Grand Av----------2-1619
Davis Tile & Marble Co 2800 S Church St------2-4155
Rocky Mount Floor Covering Service 909 Falls Rd--2-1700

Tile—Rubber

—See Rubber Tile

Tile Walls

Twin County Tile Co
Tile Board
651 S Church St----------2-3797

Hang up gently. Thoughtless slamming of the receiver may seem an act of discourtesy to the person with whom you've been talking.

BONDED
TERMITE CONTROL

BONDED GUARANTEE

Bonded by Massachusetts Bonding & Insurance Company

F.H.A. TERMS ARRANGED

Inspection and Estimates Without Obligation

ORKIN

Since 1901

South's Oldest, Largest Exterminators

Dial 2-1317

173 N. Main St.

(T-8)

TERMITES

Have Your Property Inspected Without Cost or Obligation

(1) A scientific chemical treatment that has been used to protect more than 125,000 structures.

(2) A PERMANENT TERMITE CONTROL contract, guaranteed by Terminix Co.

(3) An ADDITIONAL GUARANTEE by the manufacturers, E. L. Bruce Co., Memphis, Tennessee.

(4) These guarantees are INSURED by the Sun Insurance Office, Ltd., of London.

BONDED TERMINIX INSULATION

IN ROCKY MOUNT

Dial 4626

TERMINIX COMPANY
OF NORTH CAROLINA
RALEIGH, N. C.

Phone 2-1121 Box 1286

(T-6)

Tiling Contractors

DAVIS TILE & MARBLE CO

CERAMIC & RUBBER TILE
MARBLE

We Specialize in Bathroom Tiling

2800 S Church St----------2-4155
Res dial----------2-3126

ROCKY MOUNT TILE CO

CERAMIC TILE
QUARRY & MARBLE
WORK

909 Falls Rd----------2-1700

Twin County Tile Co 651 S Church St----------2-3797

Tiling Contractors—Ceramic

CERAMIC TILE CO INC

Genuine Ceramic Tile Insulation
Marble

Estimates Cheerfully Given

715 Walnut St----------4154
If no answer dial----------7654

Tinners

Waters Bros Roofing & Sheet Metal 210 Rose St----7371

Tires—Recapping And Retreading

CAROLINA TIRE CO

New—TIRES—Used
Firestone Tires and Tubes
Recapping—Vulcanizing
Brake Service
JOHN H. POWELL, Prop.

213 S Main St----------2-2267

PRIDGEN TIRE CO INC

Eastern Carolina's Oldest and
Largest Tire Rebuilders
Recapping and Vulcanizing
Factory Approved Method Used By
Factory Trained Workmen

900 N Church St----------8006

Rocky Mount Tire Recappers
141 Sunset Av----------2-2125
141 Sunset Av----------2-2124
Sullivan Dean Tire Co 643 S Church St----------8167

THREE-O-ONE TIRE SERVICE

RECAPPING
VULCANIZING

All Work Guaranteed

400 S Church St----------4473
Nights dial----------2-4251

Tires—Retail

B F GOODRICH TIRES—
ECONOMY AUTO SUPPLY
120 N Main St----------5965
Carolina Tire Co 213 S Main St----------2-2267
FIRESTONE STORES
Church & Nash Sts----------4197

FISK TIRES

TIRE SERVICE
RECAPPING
REPAIRS

When It's Time To Re-Tire
BUY FISK
*Reg. U.S. Pat. Off.

"WHERE TO BUY IT"

DISTRIBUTOR

Hoggard-Vann Motors 413 S Church St--------5106

GENERAL TIRES

Only General makes a Genuine Blowout Proof Tire with an added Vital Safety Feature, i. e.: The Multi Vane Tread which stops your car quicker and Straight in its Tracks on any road Wet or Dry.

The GENERAL Tire

"WHERE TO BUY IT"

DISTRIBUTOR

Marks Brothers 400 S Church St----------4629

Goodyear Tire Distributors 117 S Church St--------5110

GOODYEAR TIRES

More people ride on Goodyear Tires than on any other kind.

Let the Goodyear dealer be your Tire Service Headquarters.

GOODYEAR TIRES

"WHERE TO BUY IT"

DISTRIBUTOR

SULLIVAN DEAN TIRE CO
643 S Church St----------8167

DEALERS

Bulluck Auto Sales Co 117 S Church St------5119
Carter's J S Garage Battleboro N C----------8847

HOOD TIRES—
HOLBROOK MOTOR CO
607 S Church St----------8459
SEARS ROEBUCK & CO
Allstate Tires & Tubes - Shop by Telephone
157 S Main St----------2-3191
SEIBERLING TIRES & TUBES—
BLACKWOOD ASSOCIATE STORE
130 Sunset Av----------7454
Sullivan Dean Tire Co 643 S Church St----------8167
Texaco Center 102 N Church St----------9956

U S TIRES

QUALITY TIRES
QUALITY RECAPS
QUALITY REPAIRS

U.S. ROYAL TIRES

"WHERE TO CALL"

DEALER

Pridgen Tire Co Inc 900 N Church St----------8006

Tires—Whol. & Mfrs.

Pearsall Oil & Fuel Co Inc
Mobil Tires
511 Keen St----------2-3027
Pridgen Tire Co Inc 900 N Church St----------8006

Tobacco Buyers

American Suppliers Inc 601 S Howell St----------4324
China American Tobacco Co 436 N Pearl St----------2-1141
Export Leaf Tobacco Co
222 Goldleaf St----------2-3115
Factory 222 Goldleaf St----------2-3116
Garrett & Co Inc 106 W Holly St----------2-3181
Imperial Tobacco Co 205 N McDonald St----------2-1131
Lea W B Tobacco Co Inc
Plant No 1 Highland Av----------2-1514
Plant No 2 725 Carr St----------2-2468
Liggett & Myers Tobacco Co
Branch Manager & Bookkeeper 724 Albemarle Av 2-3101
Supt's Ofc 724 Albemarle Av----------2-3102
Reynolds R J Tob Co Highland Av & Main St----------2-1570
Thorpe & Ricks Inc 321 Falls Rd----------2-41B1

Tobacco Warehouses

Cobb & Foxhall Warehouse
No 1 Washington & Thomas Sts----------8550
No 2 Falls Rd----------2-3504
Easley Warehouse No 2 Church St & Falls Rd----2-1722
Farmers Warehouse N Pine St----------2-3664
Fenner's Warehouse
No 1 324 Falls Rd----------2-2403
No 2 Goldleaf & Main Sts----------2-1789
Mangum Warehouse No 1 218 N Church St----------2-2426
Planters Tobacco Warehouse
No 1 Falls Rd----------B014
No 2 N Main St----------2-2260
Smith Warehouse No 1 208 N Church St----------2-3626
Works Warehouse 1441 S Church St----------5229

Tobacco—Whol. & Mfrs.

Watson Tobacco Co 216 Andrews St----------5040

Tools

TANTUNG CARBIDE & HIGH SPEED TOOLS—
CHARLOTTE STEEL PRODUCTS CO 224 S Cedar
Charlotte N C----------Call Long Distance

Tourists' Courts

HUNT B R TOURIST COURT

22 MODERN COTTAGES
Steam Heat and Tile Bath

2 Miles South of
City Limits

Hwy 301 South----------8951

Orr Hal Hotel Cottage Hwy 301 North----------2-4151
WASHBURN MOTEL COURT
Hwy 301 North----------5171

Tourists' Homes

Brown Derby Inn 222 Raleigh Rd----------9923

Toys—Retail

Joyners' Inc 132 S Main St----------6159
LANCASTER W R FURNITURE CO
107 N Washington St----------2-1697

The Great Savers—The yellow pages of this directory save you time, travel and money.

Tractors

Andy's Tractor & Implement Co
Gay & N Franklin Sts----------2-1372
Barkley & Jordan Service Hwy 301 South----------2-3136
FARMALL—
NACO FARM SUPPLY STORE
615 N Church St----------2-4174
J I CASE FARM MACHINERY & TRACTORS—
DANIEL CO THE
S Church St Ext----------2-3725
JOHN DEERE TRACTORS—
JOHNSON COTTON CO
S Church St Ext----------6168
MASSEY-HARRIS TRACTORS—
GORHAM J S HARDWARE CO INC
239 Tarboro St----------8119
OLIVER TRACTORS & FARM MACHINERY—
STRICKLAND EQUIPMENT CO
Nashville N C Call Long Distance----------457-1

Trailer Parks

LONG W L
1217 E Raleigh St----------2-1718
SUNNY SIDE PARK
Hwy 301 North----------8433

Transfer Companies

—See Also Movers

A & E Truck Line Battleboro N C----------8844
BRITT TRANSPORTATION CO
901 N Church St----------8256
Clay's Transfer Co 901 N Church St----------8455
Dixie Storage & Distributing Co Pearl & Rocky Sts----6721
New Dixie Lines Inc Hwy 301 South----------2-2736
North State Motor Lines Inc Old Raleigh Rd----------2-4108
Odom S J Transfer Co Hwy 301 South----------6944
TANNER'S TRANSFER CO
See our ad under Movers
1442 S Church St----------6913

Transfer Companies—Furniture

Dixie Storage & Distributing Co Pearl & Rocky Sts--6721

Transfer Companies—Long Distance

Henry C S Transfer 915 Cokey Rd----------5116

Tropical Fish

Joyners' Inc 132 S Main St----------6159

Truck Covers

CAROLINA AWNING & TENT MFG CO
804 N Church St----------8307

WILSON, N. C.

WILSON TENT & AWNING CO INC
Hwy 301 South Wilson N C Call Long Distance----4312

Trucking

HENRY C S TRANSFER
915 Cokey Rd----------5116
McLean Trucking Company 814 N Church St----------61B2

Trucks—Automobile

—See Automobile Truck Dealers

You'll save time and steps when you are ready to buy if you make it a habit to look in the Yellow Pages.

THE
PLANTERS NATIONAL
BANK & TRUST CO.

We Will Gladly Advise You Concerning Your Will And Can Serve As Executor, Administrator, Guardian, Agent Or Trustee

Dial 6111

Main St. & Sunset Ave.
(T-10)

MOORE'S WORK SHOP

Dial 2-3426

Antiques & Reproductions
Nashville Hwy.
(U-6)

UPHOLSTERING
REPAIRING - REFINISHING
All Types of Living Room Furniture
Custom Built

Estimates Cheerfully Given

Antiques Accurately Restored

20 YEARS' EXPERIENCE
Dial 8355
WESTER'S UPHOLSTERY SHOP
2624 S. Church St.
(U-5)

Let Us Launder Your Venetian Blinds With The Only machine Laundry in North Carolina

WE REPAINT
RETAPE
REPAIR

CALL

VENETIAN BLIND SERVICE

123 E. Bassett St. **Dial 2-3728**
(V-3)

Trust Companies

Peoples Bank & Trust Co S Main & Tarboro Sts----7146
Planters National Bank & Trust Co The
Main St & Sunset Av----------6111
(See Advertisement This Page)

Typewriters

Hudson Typewriter Co 163 S Washington St--------5476
Powell Business Equipment Co 142 Howard St------6815
Rocky Mount Cash Register Exchange
Marigold & Washington Sts----------2-3161

ROYAL TYPEWRITERS

New Easy-Writing Royal with MAGIC Margin. Royal Portable Typewriters. Roytype Ribbons. Carbon paper. Sales. Official Royal service — factory-trained mechanics. Rentals — all models. Rebuilts.

ROYAL

"WHERE TO BUY THEM"

HUDSON TYPEWRITER CO
163 S Washington St----------5476

UNDERWOOD TYPEWRITERS—
CAROLINA OFFICE EQUIPMENT CO
147 S Main St----------2-1196

Typewriters Repaired

Powell Business Equipment Co 142 Howard St------6B15

Undertakers

—See Funeral Directors

United States Government Offices

—See Government Offices

Upholsterers

Moore's Work Shop Nashville Hwy----------2-3426
(See Advertisement This Page)
Wester's Upholstery Shop 2624 S Church St------8355
(See Advertisement This Page)

Upholstery Fabrics

Weaver's Fabric Store 233 Hammond St----------4437

Vacuum Cleaners

LEWYT VACUUM CLEANERS

The new vacuum cleaner that's quiet and has no bag to empty, beautifully styled, beautifully built by a manufacturer who has been making precision equipment since 1888.

Lewyt VACUUM CLEANER

"WHERE TO BUY THEM"

DEALERS

Standard Electric Co 125 N Main St--------2-1155

SINGER VACUUM CLEANERS SALES & SERVICE—
SINGER SEWING MACHINE CO
158 S Main St----------6914

It is a regulation of your telephone company that no foreign or unauthorized attachments be made to your telephone instruments.

Veneers

Denny Veneer Co Carr St----------2-1721

Venetian Blinds—Repairing

VENETIAN BLIND SERVICE
123 E Bassett St----------2-3728
(See Advertisement Opposite Page)

Venetian Blinds—Retail

ACME PRODUCTS
824 Gold St----------7596
(See Advertisement This Page)
WHITLEY ARCHIE B & SON
Nashville Hwy----------7063

Venetian Blinds—Whol. & Mfrs.

ACME PRODUCTS
824 Gold St----------7596
WOOD PRODUCTS MFG CO
Hwy 301 North----------2-4171

WILSON, N. C.

WILSON TENT & AWNING CO INC
Hwy 301 South Wilson N C Call Long Distance----4312

Veterinarians

Allen J C Dr Nashville Hwy----------2-3636
Hicks R G Dr 283 N Main St----------2-1771
(See Advertisement This Page)
Riverside Veterinary Hospital Nashville Hwy------2-3636
Staton B H Dr Nashville Hwy----------2-3636

Wall Paper

BREWER PAINT & WALLPAPER CO INC
138 Howard St----------8227

CROCKETT B F

INTERIOR
PAINTING - DECORATING
PAPERHANGING - FLOOR REFINISHING
Exclusive Residential
517 S Washington St----------7637

SHERWIN-WILLIAMS CO
122 S Washington St----------2-3898

WHITLEY ARCHIE B & SON

C-O-N-T-R-A-C-T-O-R-S
Wall Papering—Painting
Venetian Blinds
Floor Surfacing
Nashville Hwy----------7063

WILLIAMS MERLE E PAINT & WALL PAPER CO
431 E Thomas St----------2-2812

Wall Paper Hangers

—See Paper Hangers

Warehouses

Champion Warehouse Pearl & Rocky Sts----------6721

Warehouses—Cotton

Public Bonded Warehouse 520 S Franklin St--------4429

Washing Machines

ABC HOME-LAUNDRY EQUIPMENT

For nearly a half century—
Our slogan is
"AMERICA'S LEADING WASHERS AND IRONERS"
Precision Built

ABC

"WHERE TO BUY IT"

Daniel Co The S Church St Ext----------2-3725

SPRING HOPE, N. C.

Spring Hope Electric Co Spring Hope N C------204-1

EASY HOME LAUNDRY EQUIPMENT

EASY, famous for good Washers and Ironers since 1877, urges you to see the speedy Spindrier that washes while it rinses, damp-dries. Also dependable service by factory trained experts.

EASY

"WHERE TO BUY IT"

Standard Electric Co 125 N Main St--------2-1155

(Classification Continued Next Page)

First Aid in finding someone to do that repair job are the yellow pages of this directory.

When you forget the name, address or telephone number of a business concern, look it up in the Classified.

Venetian Blind Manufacturers
DIVISION OF
ACME PRODUCTS
Custom Made
• WOOD
• STEEL
• ALUMINUM
FREE ESTIMATES
Dial 7596
824 Gold St.

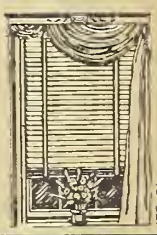

(V-6)

Hicks Veterinary Hospital
Hospital Accommodations
Complete Service
For Both Small And Large Animals
Dial 2-1771
DAY OR NIGHT
If No Answer Dial 4426
283 N. Main St.
(V-5)

Washing Machines—(Cont'd)

FRIGIDAIRE FULLY AUTOMATIC WASHER

See Frigidaire Automatic Washer with exclusive "Live-Water" washing action and Rapidry-Spin. Also, Frigidaire ironers, dryers, refrigerators, electric ranges, home freezers, water heaters.

FRIGIDAIRE MADE ONLY BY GENERAL MOTORS

"WHERE TO CALL"

SALES & SERVICE DEALERS

Standard Electric Co 125 N Main St--------2-1155

ENFIELD, N. C.

Miller C M Co Enfield N C----------306-6

GENERAL ELECTRIC LAUNDRY EQUIPMENT

For "Quick-Clean Washing" — famous Wringer Washers — gentle, thorough washing action. All-Automatic Washers, with revolutionary General Electric improvements. Automatic Dryers, Flat Plate Ironers, Rotary Ironers.

"WHERE TO CALL"

SALES & SERVICE DEALERS

Daniel Co The S Church St Ext----------2-3725

QUINN'S FURNITURE CO
170 N Main St----------5022

SPRING HOPE, N. C.

Roberson W R & Co Stanhope----------315-1

NORGE RO-TA-TOR WASHERS

Clothes are better washed in a Norge. For authorized sales of Norge Ro-ta-tor Washers, Rollator Refrigerators, Electric Ranges, Home Freezers, Gas Ranges, Home Heaters, see below.

SEE NORGE BEFORE YOU BUY

"WHERE TO CALL"

Coppedge & Campbell 131 Sunset Av----------7093

SPRING HOPE, N. C.

Bissette F D Spring Hope N C----------264-1

WESTINGHOUSE SALES & SERVICE—
ROCKY MOUNT ELECTRIC CO
124 Tarboro St----------7777

Watch Repairing

BAILEY'S JEWELRY & WATCH REPAIR
115 Nash St----------5733

Fox James M Jeweler
A C L Watch Inspector
126 S Main St----------6933

VALENTINE & GARNER JEWELERS
600 S Church St----------2-2942

WATCH SHOP THE
141 S Main St----------2-1151

WILLIAMS' WATCH REPAIR SHOP
835 Falls Rd----------2-3503

Classified pages list businesses, services and products under easy-to-find headings . . . designed to help you find what you want when you want it.

Water Coolers

FRIGIDAIRE WATER COOLING EQUIPMENT

Water coolers for factories, offices, stores, restaurants. Also display cases, reach-ins, air conditioners, beverage coolers, freezers and other refrigeration equipment.

FRIGIDAIRE MADE ONLY BY GENERAL MOTORS

"WHERE TO CALL"

SALES & SERVICE DEALERS

Standard Electric Co 125 N Main St--------2-1155

SWAIM SUPPLY CO
600 S Grace St----------4529

Water Heaters

FRIGIDAIRE ELECTRIC WATER HEATERS

See Frigidaire Water Heaters with fast-heating Radiantube Unit. Also, Frigidaire refrigerators, electric ranges, home freezers, automatic washers, ironers and dryers.

FRIGIDAIRE MADE ONLY BY GENERAL MOTORS

"WHERE TO CALL"

SALES & SERVICE DEALERS

Standard Electric Co 125 N Main St--------2-1155

HOTPOINT ELECTRIC WATER HEATERS

Amazing "Magic Circle" Heat—greatest development in 15 years. New 10-year protection plan. See Hotpoint's complete line of kitchen and laundry appliances.

Hotpoint

EVERYBODY'S POINTING TO HOTPOINT

"WHERE TO BUY THEM"

SALES & SERVICE

WHALEY FURNITURE CO
203 S Main St----------2-2707

RHEEM WATER HEATERS

Fully automatic. Thermostat controlled. Streamlined design in white enamel. "RHEEM PROCESSED" tanks insure service beyond life guarantee. Available in Gas, Oil, Electric models.

Rheem R

"WHERE TO BUY THEM"

DISTRIBUTOR

SWAIM SUPPLY CO
600 S Grace St----------4529

Water Heaters—Gas

Ideal Gas & Appliance Co 626 E Thomas St--------5327

PERMAGLAS—
TWIN COUNTY GAS CO
S Church St Ext----------6248

Water Supply Systems

Daniel Co The S Church St Ext----------2-3725

MYERS WATER SYSTEMS SALES & SERVICE—
DILLON-WEAVER IMPLEMENT CO
821 S Church St----------2-2151

GOULD WATER SYSTEMS—
ROCKY MOUNT PLUMBING & HEATING CO INC
232 S Washington St----------2-2936

Weather Strips—Metal

Brewer Insulation Service Inc 601 Andrews St------5728
Viverette W C Weather Stripping Contr
322 High St----------2-2955

Wedding Announcements

CAROLINA OFFICE EQUIPMENT CO
147 S Main St----------2-1196

Welding

BATTLE & CAMPBELL WELDING & MACHINE SHOP
239 S Washington St----------6007
Jenkins - Pearsall Machine Works Andrews St------6717
(See Advertisement This Page)

Welding Supplies

Barnes Welding Supply Service 627 S Franklin St--2-1346

Windows

EAGLE-PICHER ALUMINUM STORM WINDOWS AND SCREENS

Change from screen to storm window in seconds. Simply lift out the screen and slide in the glass panel. Special Tuck-Away feature eliminates storage problems. Screen or storm sash may be stored in window frame when not in use. Made of strong, light-weight aluminum, the combination window is attractive, rust-proof, and offers fuel savings up to 85%.

"WHERE TO BUY IT"

BREWER INSULATION SERVICE INC
601 Andrews St----------5728

Wine—Retail

Tippen Inn 627 W Thomas St----------2-2418

Women's Apparel—Retail

Belk-Tyler Co 248 S Main St----------5141
Bunting Gladys Dress Shop 209 S Main St--------2-3086
Chesson's Ladies Shop 312 S Main St----------4356
COPLON'S
330 S Main St----------7114
DANIEL'S INC

COATS - SUITS
DRESSES - ACCESSORIES
CORSETS - MILLINERY
108 S Main St----------2-2177

EPSTEIN'S LADIES SHOP
111 N Main St----------7016
Glamor Shops Inc 206 S Main St----------4355
HILDA'S DRESS SHOP
127 S Main St----------2-2228
Holly Stores Inc 224 S Main St----------5732
Mayfair Shop 300 S Main St----------5246
Taylor's Department Store 116 S Main St----------5169
TEACHEY-WOMBLE

Exclusive
Ladies' Ready-To-Wear
Millinery
125 Nash St----------4226

Vogue Dress Shop 226 S Main St----------4108

Wood

WILLIAMS LUMBER CO
Hammond & Pine Sts----------4161

Wreckers—Automobile

—See Automobile Wreckers

Wreckers—Building

Morgan Salvage Co Nashville Hwy----------2-3607

Refer to the Classified Telephone Directory. It tells where to buy.

(W-2)

Electric and Acetylene Welding
Wheel and Axle Straightening
General Repairs
Mill Supplies

JENKINS-PEARSALL MACHINE WORKS

ANDREWS ST. **Dial 6717**

Get the Habit

of shopping with the aid of your Buyers' Guide—the Classified Telephone Directory of the telephone book.

It's a time and trouble saver and will save you money in the end.

AN Advertising Medium That Gets Big Results

- The Telephone Directory is indispensable. It goes into homes and offices and stays there in daily use.
- It's a good advertising medium and enables you to keep your name hourly before telephone users at a very small cost.
- Your advertisement in the Telephone Directory will reach a great number of people, a great number of times, both day and night, at a low cost.
- Call our Business Office today and arrange for advertising space in the next issue of this directory.

Carolina Telephone and Telegraph Company

This space is provided for your convenience in recording
Local and Out of Town Numbers Frequently Called

NAME	CITY	TEL. NUMBER
[illegible]		77 [illegible] 2
[illegible]		7 [illegible] 2 7
2 4 2 5 0	[illegible]	

TRY THIS SERVICE

You can save money and get speedier service on long distance telephone calls by calling for the number of the distant telephone wanted, or if the number is not known, then tell "Long Distance" you wish to make a station-to-station call, giving the name of the person or business whose telephone you wish to call.

There is a reduction in rates for all calls between the hours of 6 p.m. and 4:30 a.m. and all day Sundays and Holidays. Charges on station-to-station calls may now be reversed.

Messenger service is accepted on all person-to-person calls. Appointments may also be made on person-to-person calls.

Place your Long Distance calls by telephone number! This enables the operator to give you faster service.

If the number of the distant telephone is not known the operator will furnish it when completing your call. It should then be listed above for future use.

Give the number and speed up your service!

RS-WESSIE P BARNES
18 PIEDMONT AVE
OCKY MT. N.C.
1342

SEC. 34:66 P.L.&R.
U. S. POSTAGE
PAID
Rocky Mount, N. C.
Permit No. 140